

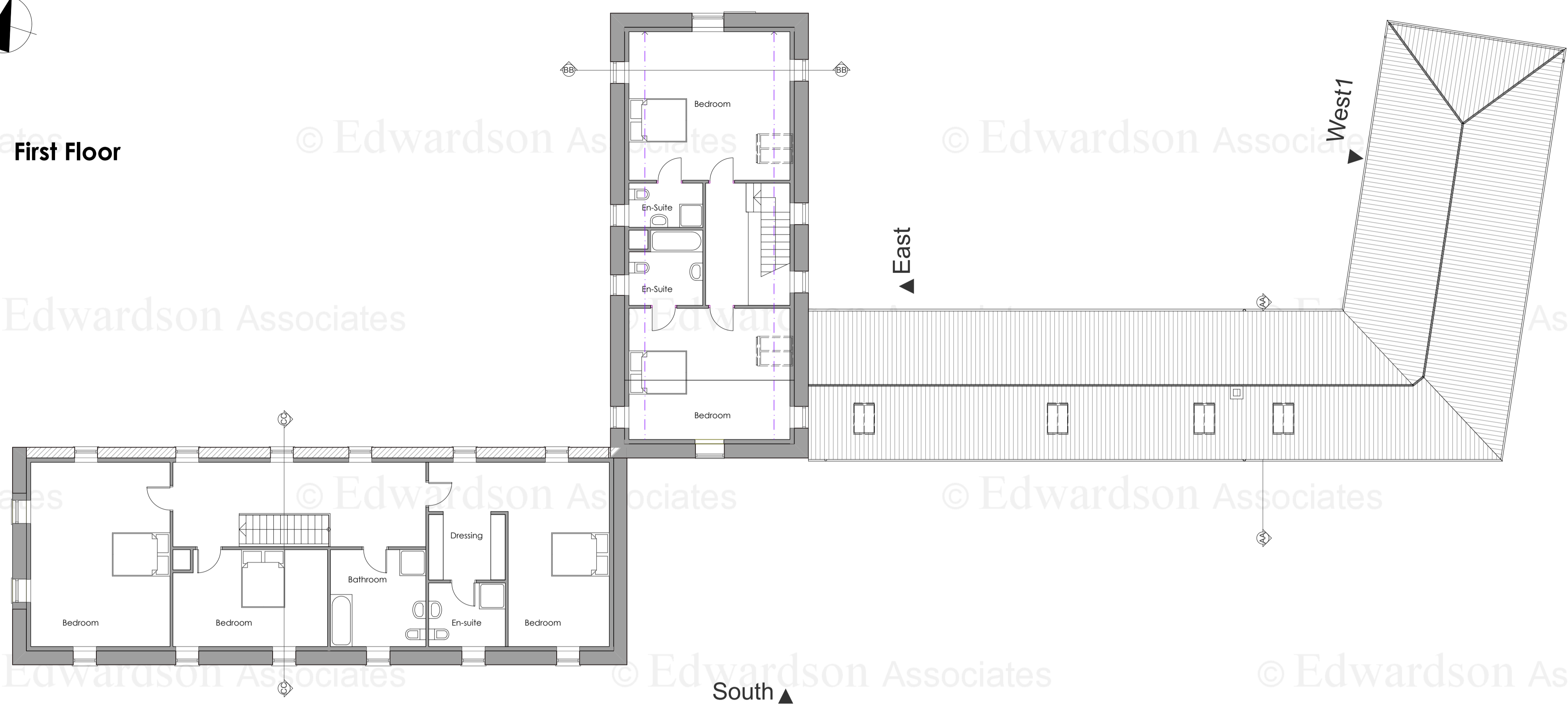

First Floor

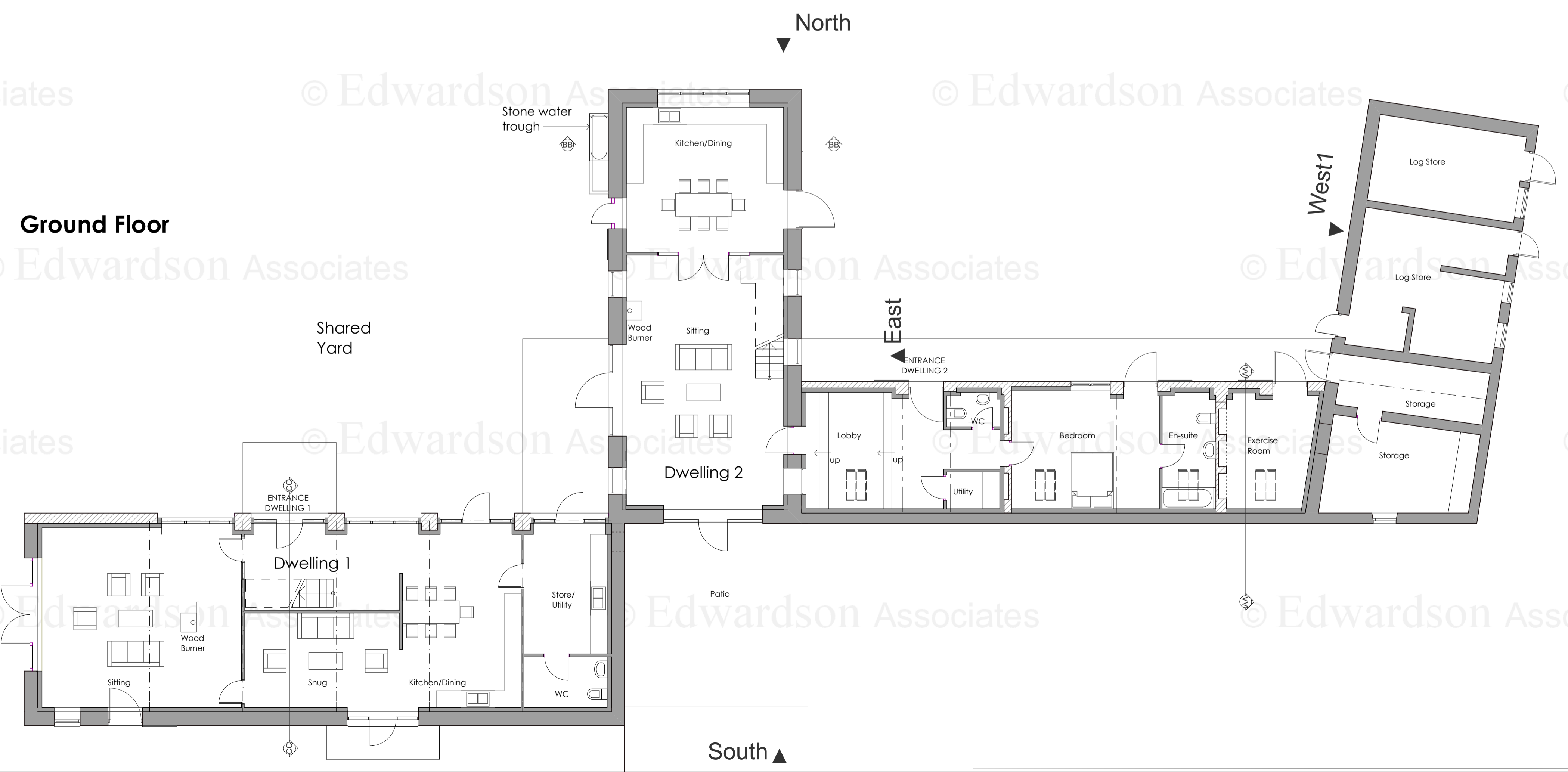

Ground Floor



NOTES
 Do not scale from this Drawing.
 It is the Contractor's responsibility to check all governing dimensions with the Engineer and client and verify all dimensions on site before commencing any work or making any other drawings.
 This drawing to be read in conjunction with structural, mechanical and electrical drawings prepared by others and other relevant information and any discrepancies are to be reported to the Architect/Project Manager.
 Work and materials to be in accordance with the Building Regulations where appropriate and to comply with relevant British Standards. Materials to agree with Planning Conditions.
 This drawing is the copyright of Edwardson Associates Ltd and should not be reproduced in whole or in part without their written permission.

- NOTES**
1. All repairs/infill to be in matching materials.
 2. All windows/doors to be of timber construction set in deep reveal and replaced as necessary unless otherwise noted and to match existing.
 3. Timber goods to be painted in heritage green/grey.
 4. Roof materials throughout to remain as natural clay panell.
 5. All roof lights are conservation roof lights.
 6. Highway access to remain as established.
 7. Topwater disposal to remain as existing/ pick up existing site system with rainwater goods to be repaired/ made good as necessary - no change proposed.
 8. Foul disposal to existing Mains.
 9. Existing services to be picked up and utilised.
 10. Parking to be as shown.

rev: notes: date: by:

© December 2014
EDWARDSON ASSOCIATES

project: Planning and Listed Building Consent for the proposed conversion of redundant agricultural building at Greenhill Farm, Burton Road, Thealby, Scunthorpe, DN15 9AB - to form two dwelling houses
 client: Normanby Estate Holdings Ltd.

drawing title: Floor Plans - As Proposed

scale @ A1: 1:100 date: December 2014
 drawn: JBS/KSL checked:

job no: DDM.NOR 2014.03 drawing no: 102
 issue status: Planning & Listed Building Consent revision:

Paddock House, 10 Middle Street South
 Driffield, East Yorkshire, YO25 6PT
 tel: 01377 249220 fax: 01377 259052
 info@edwardsonassociates.com
 www.edwardsonassociates.com