

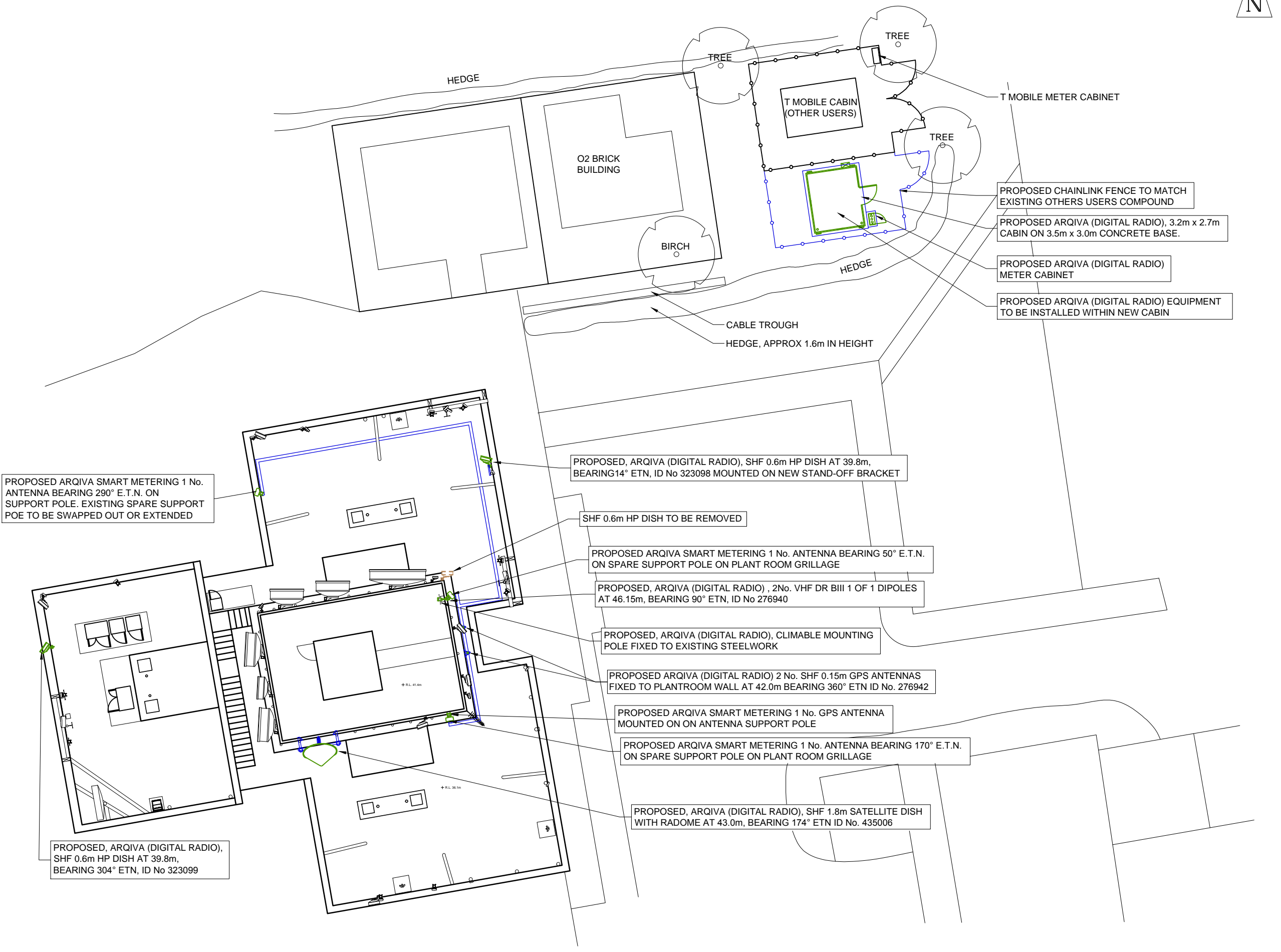

©2010 Arqiva
 All rights reserved. No part of this publication may be reproduced, stored in a retrieval system or transmitted in any form or by any means (Electronic, Mechanical, Photocopying, Recording or otherwise), without the prior written consent of the Company.

NOTES



PROPOSED ARQIVA SMART METERING 1 No. ANTENNA BEARING 290° E.T.N. ON SUPPORT POLE. EXISTING SPARE SUPPORT POE TO BE SWAPPED OUT OR EXTENDED

PROPOSED, ARQIVA (DIGITAL RADIO), SHF 0.6m HP DISH AT 39.8m, BEARING 14° ETN, ID No 323098 MOUNTED ON NEW STAND-OFF BRACKET

SHF 0.6m HP DISH TO BE REMOVED

PROPOSED ARQIVA SMART METERING 1 No. ANTENNA BEARING 50° E.T.N. ON SPARE SUPPORT POLE ON PLANT ROOM GRILLAGE

PROPOSED, ARQIVA (DIGITAL RADIO) , 2No. VHF DR BIII 1 OF 1 DIPOLES AT 46.15m, BEARING 90° ETN, ID No 276940

PROPOSED, ARQIVA (DIGITAL RADIO), CLIMABLE MOUNTING POLE FIXED TO EXISTING STEELWORK

PROPOSED ARQIVA (DIGITAL RADIO) 2 No. SHF 0.15m GPS ANTENNAS FIXED TO PLANTROOM WALL AT 42.0m BEARING 360° ETN ID No. 276942

PROPOSED ARQIVA SMART METERING 1 No. GPS ANTENNA MOUNTED ON ON ANTENNA SUPPORT POLE

PROPOSED ARQIVA SMART METERING 1 No. ANTENNA BEARING 170° E.T.N. ON SPARE SUPPORT POLE ON PLANT ROOM GRILLAGE

PROPOSED, ARQIVA (DIGITAL RADIO), SHF 1.8m SATELLITE DISH WITH RADOME AT 43.0m, BEARING 174° ETN ID No. 435006

PROPOSED, ARQIVA (DIGITAL RADIO), SHF 0.6m HP DISH AT 39.8m, BEARING 304° ETN, ID No 323099

PROPOSED CHAINLINK FENCE TO MATCH EXISTING OTHERS USERS COMPOUND

PROPOSED ARQIVA (DIGITAL RADIO), 3.2m x 2.7m CABIN ON 3.5m x 3.0m CONCRETE BASE.

PROPOSED ARQIVA (DIGITAL RADIO) METER CABINET

PROPOSED ARQIVA (DIGITAL RADIO) EQUIPMENT TO BE INSTALLED WITHIN NEW CABIN

CONTRACTOR:- CAD SERVICES

CONSULTANT:- ARQIVA
 CRAWLEY COURT
 WINCHESTER
 HAMPSHIRE
 SO21 2QA

ENGINEER:-

DRAWING MANAGER:-

ISS	REVISION	DATE	DRN	APP
3	REVISED PLANNING	24/03/15	PD	MF
2	PLANNING ISSUE	02/03/15	PH	CGF
1	FIRST ISSUE	06/01/15	HF	HF



Crawley Court, Winchester, Hampshire, SO21 2QA
 Tel. 01962 823434, Fax. 01962 822378

SITE No 20110
 SCUNTHORPE TRENT VIEW HOUSE
 TRENT VIEW HOUSE
 BRIDGES ROAD
 SCUNTHORPE
 NORTH LINCOLNSHIRE
 DN17 1LB

NGR SE 88160 09163

OS GRID 488160 409163

TITLE
 SITE PLAN
 PROPOSED
 ARQIVA (DIGITAL RADIO)

SCALE 1:200

DRAWN	HF	06/01/15
APPROVED	MF	24/03/15

DRG No.	Sheet 1 of 1	Rev
20110-96-100-MD003		3

FEINT DETAILS INDICATE LOCATIONS RESERVED FOR OTHER PROPOSALS WHICH MAY BE THE SUBJECT OF SEPARATE APPLICATIONS