

Proposed General Purpose Agricultural Building at Woodhouse Grange Farm, Belton, Doncaster, DN9 1QH

Scale 1:100 on A3
All Dimensions in mm
Date 09 May 2015
Drawn By: I. A. Napper

Proposed East and West Elevations

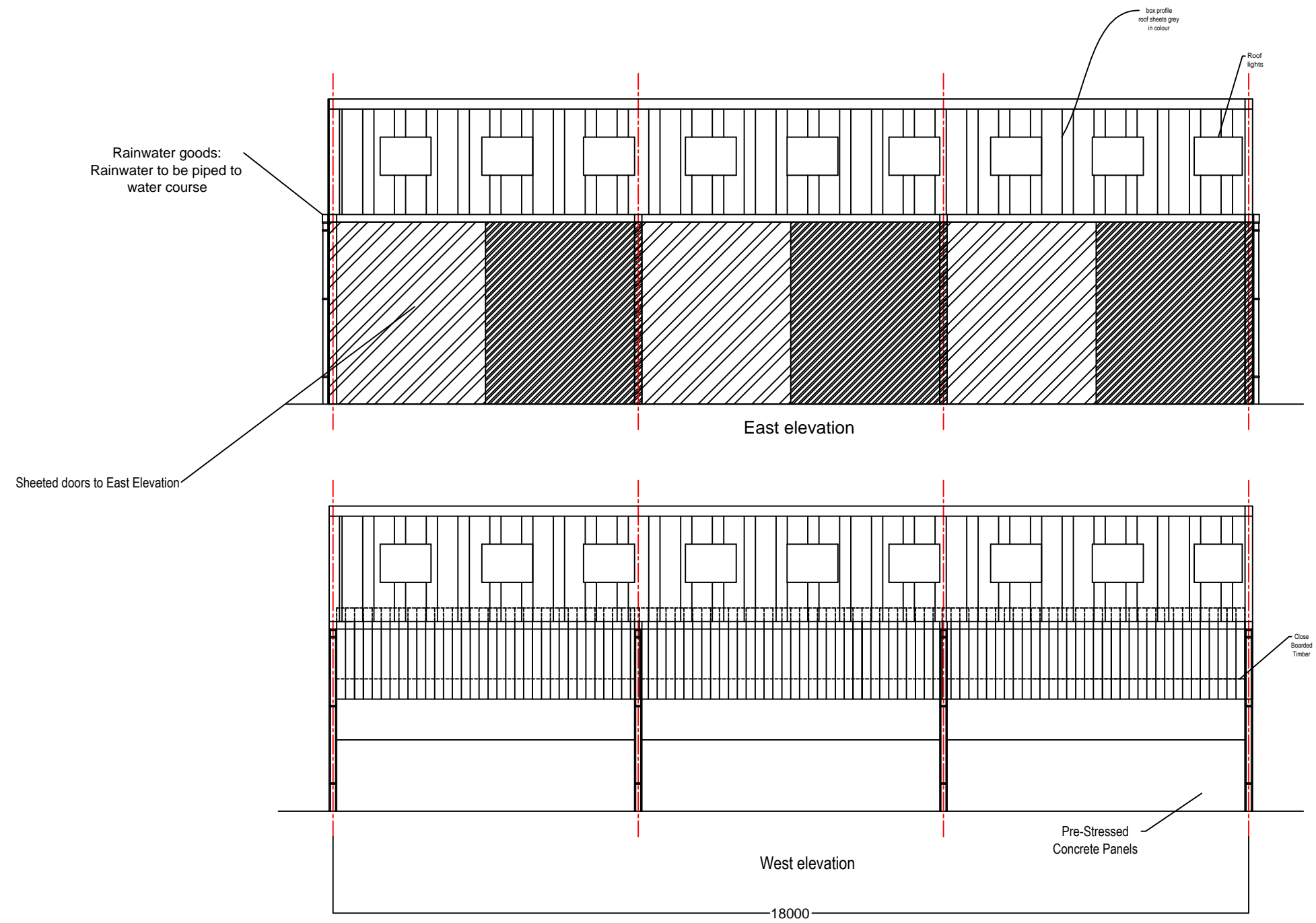

Rainwater goods:
Rainwater to be piped to
water course

Sheeted doors to East Elevation

East elevation

West elevation

18000

Pre-Stressed
Concrete Panels

Close
Boarded
Timber

box profile
roof sheets grey
in colour

Roof
lights