

ROOF PLAN

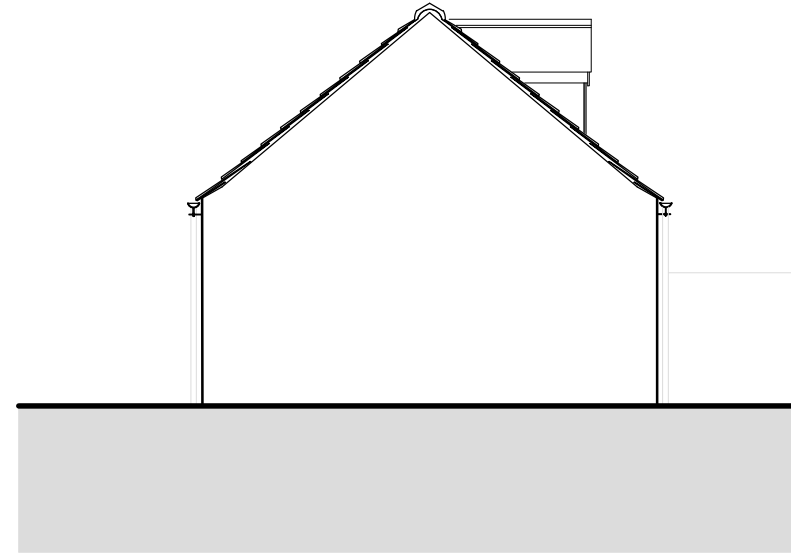

WEST ELEVATION

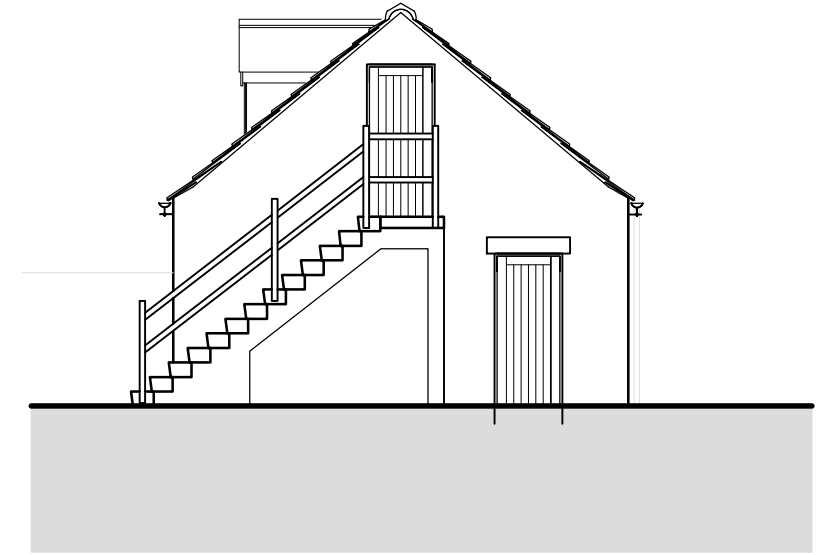

EAST ELEVATION

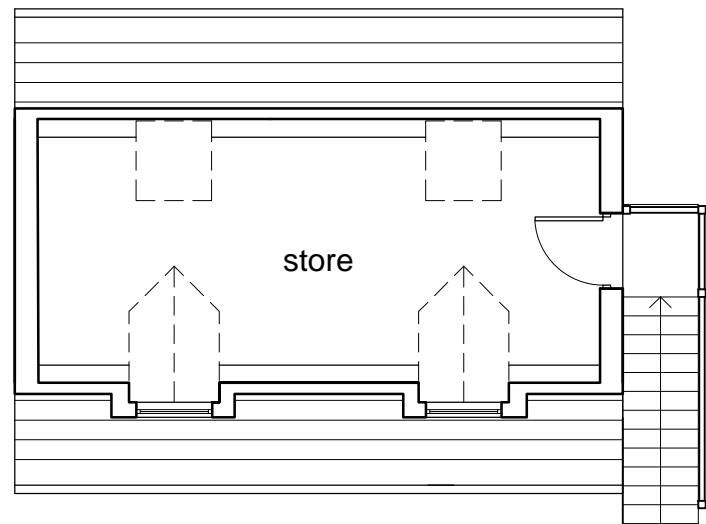

FIRST FLOOR PLAN

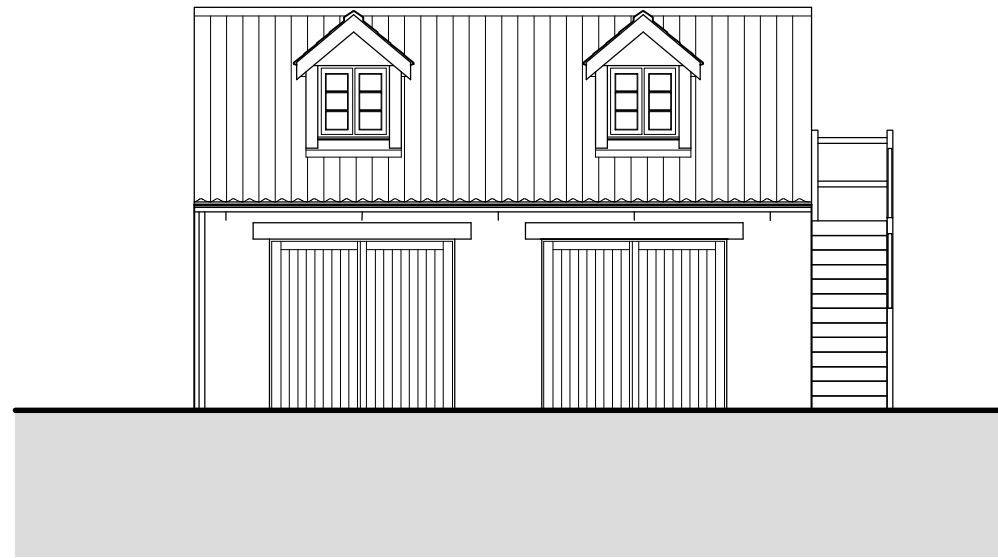

SOUTH ELEVATION

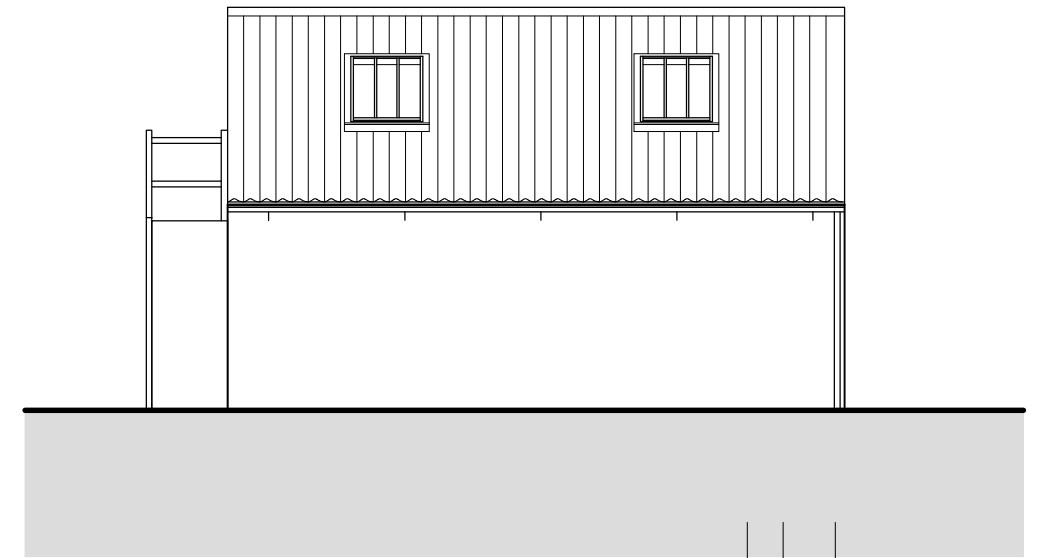

NORTH ELEVATION

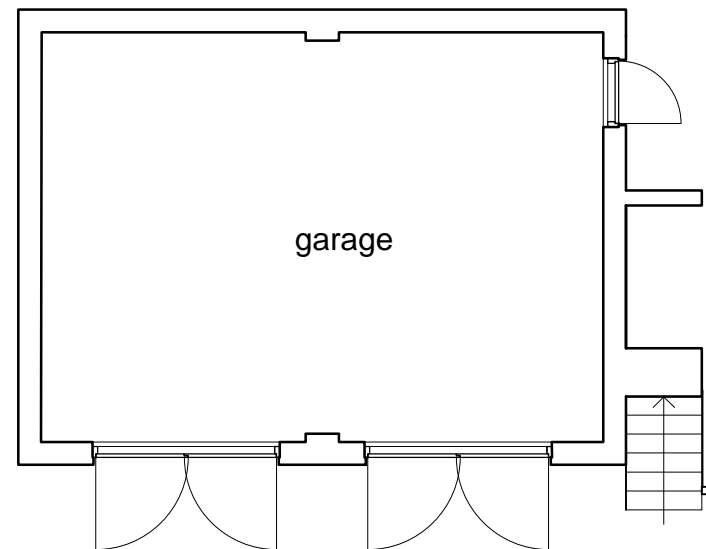

GROUND FLOOR PLAN

Materials:

1. Rendered walls to match existing adjacent.
2. Natural clay pantile roof.
3. Timber fascia.
4. Painted Timber framed ledged and braced doors.
5. Painted timber and leadwork dormer windows.
6. Conservation rooflights.
7. Cast iron rainwater goods.

BY DATE NOTE
Do not scale off this drawing. Work to figured dimensions and any discrepancy to be reported to the Architect. Refer to larger scale drawings where available. Copyright PB Architects.

Title
Mr and Mrs Merrick
Alteration and Extension
Ashtree House
Front Street, Ulceby DN39 6SY

Garage As Proposed

PEARCE BOTTOMLEY ARCHITECTS **PBP**
Roman Ridge, Main Street, Aberford, Leeds, LS25 3AW
Telephone 0113 281 2900
Facsimile 0113 281 2911
e-mail pbb@pbarchitects.co.uk

Date	Drawn	Checked	Rev
April 2015			
Scale	Project No.	Drw. no.	
1:100 @ A3	4666	12	