

This drawing and the design shown upon it is the intellectual property of Keir Architecture, and must not be copied or reproduced either in whole or in part without prior written permission of Keir Architecture Tel: 07813 006079

C COPYRIGHT PROTECTED DRAWING

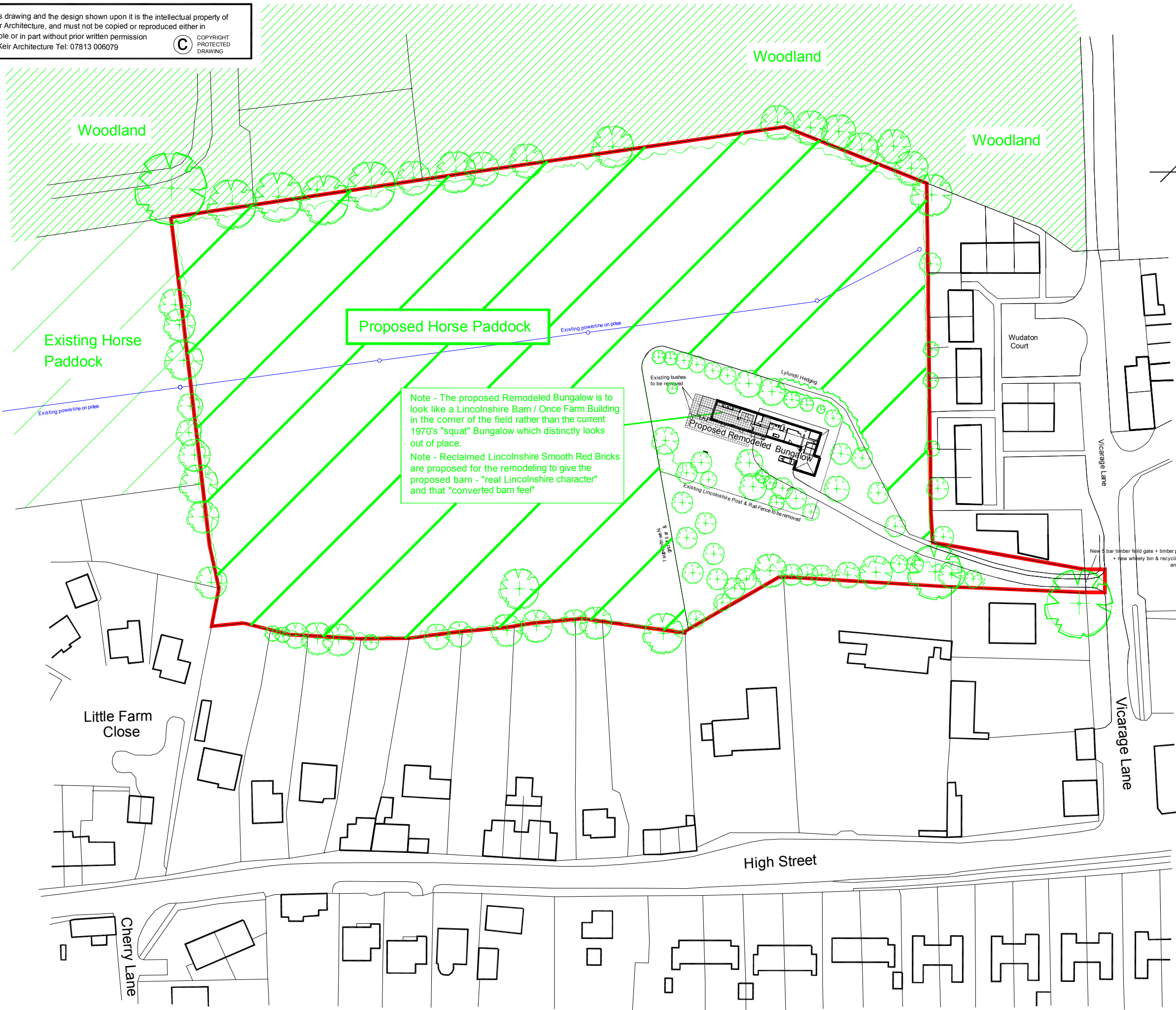

Proposed Horse Paddock

Note - The proposed Remodelled Bungalow is to look like a Lincolnshire Barn / Once Farm Building in the corner of the field rather than the current 1970's "squat" Bungalow which distinctly looks out of place.
 Note - Reclaimed Lincolnshire Smooth Red Bricks are proposed for the remodeling to give the proposed barn - "real Lincolnshire character" and that "converted barn feel"

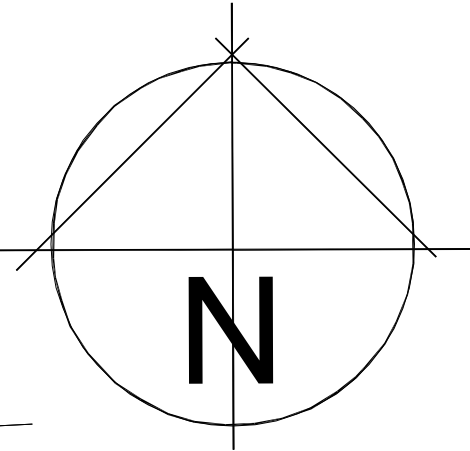

Key:-

- New Beach screen hedging 2.5M to 3M high
- New Beach hedging 1M high

AMENDED

G		
F		
E		
D		
C	27.07.15	KJT STABLES & MENAGE REMOVED.
B	11.03.09	KJT FOR PLANNING.
A	23.02.09	KJT STABLES & MENAGE MOVED.
	Date	Drawn Revision

Keir
 Architecture

10A, Abbey Road, Ulceby, N. Lincs., DN39 6TJ.
 Tel: 07813 006079
This drawing and the design shown upon it is the intellectual property of Keir Architecture Ltd, and must not be copied or reproduced either in whole or in part without prior written permission of Keir Architecture Ltd Tel: 07813 006079

Alterations to Existing Dwelling at-
 7 Vicarage Lane, Wooton, N.Lincs
PROPOSED SITE LAYOUT

Drawn: Keir Taylor	Date: 23.01.09	Scale: 1:1000
Checked:	Drawing No.	Revision:
Approved:	200811-04	C