

Scale 1/500

SITE LOCATION PLAN

EXISTING

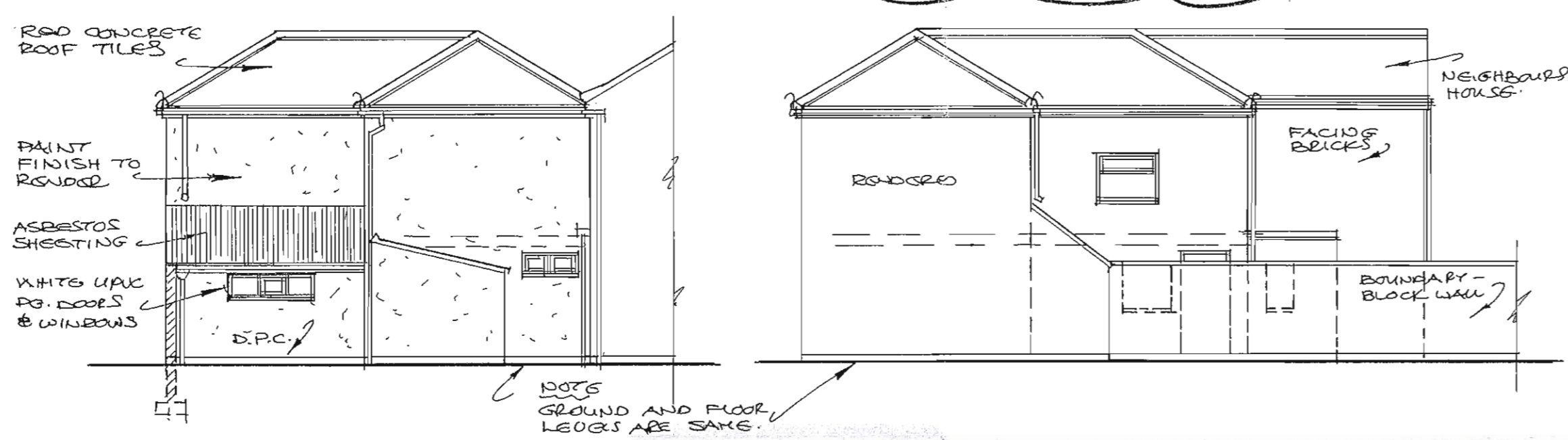

NORTH - EAST

SOUTH - EAST

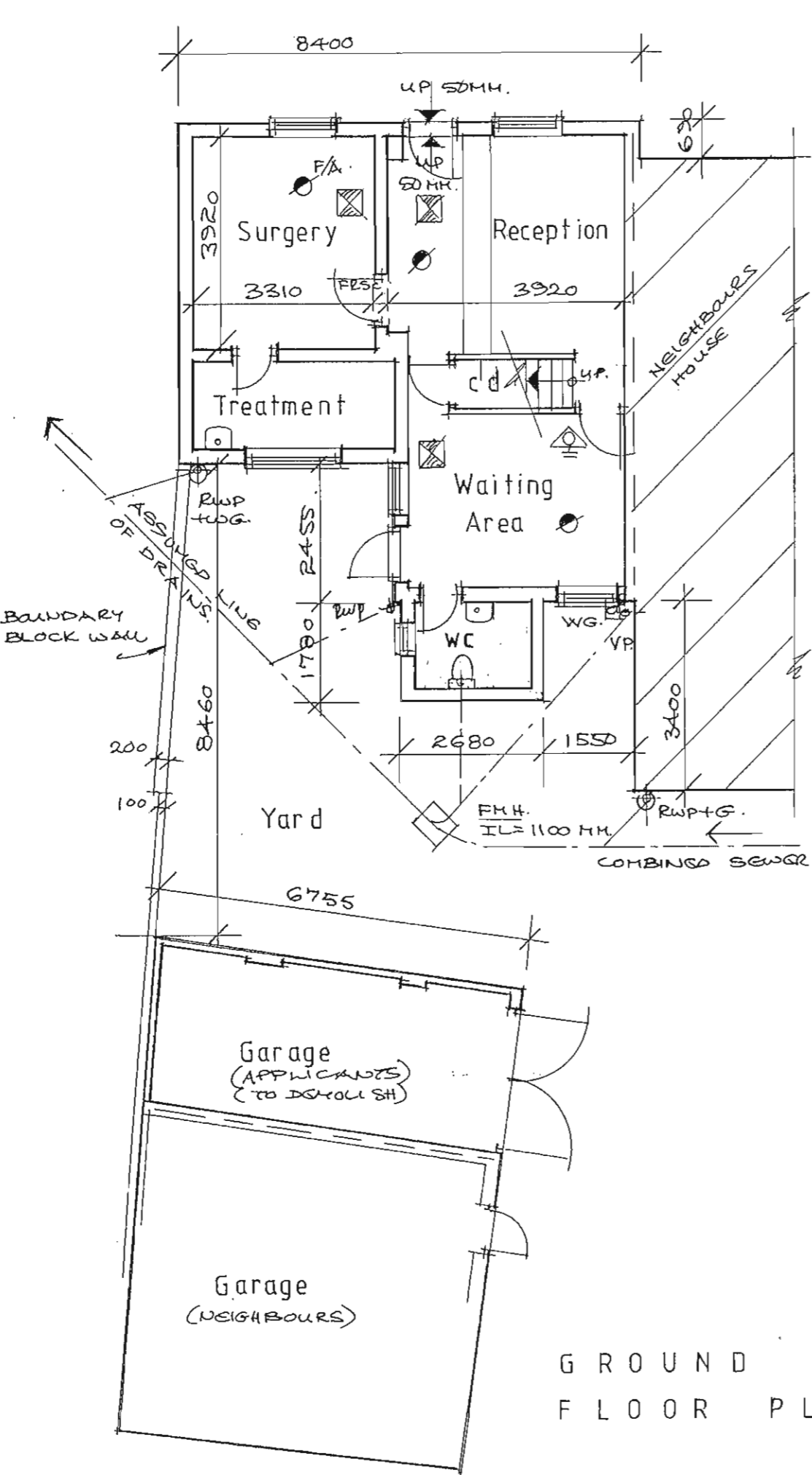

GROUND FLOOR PLAN

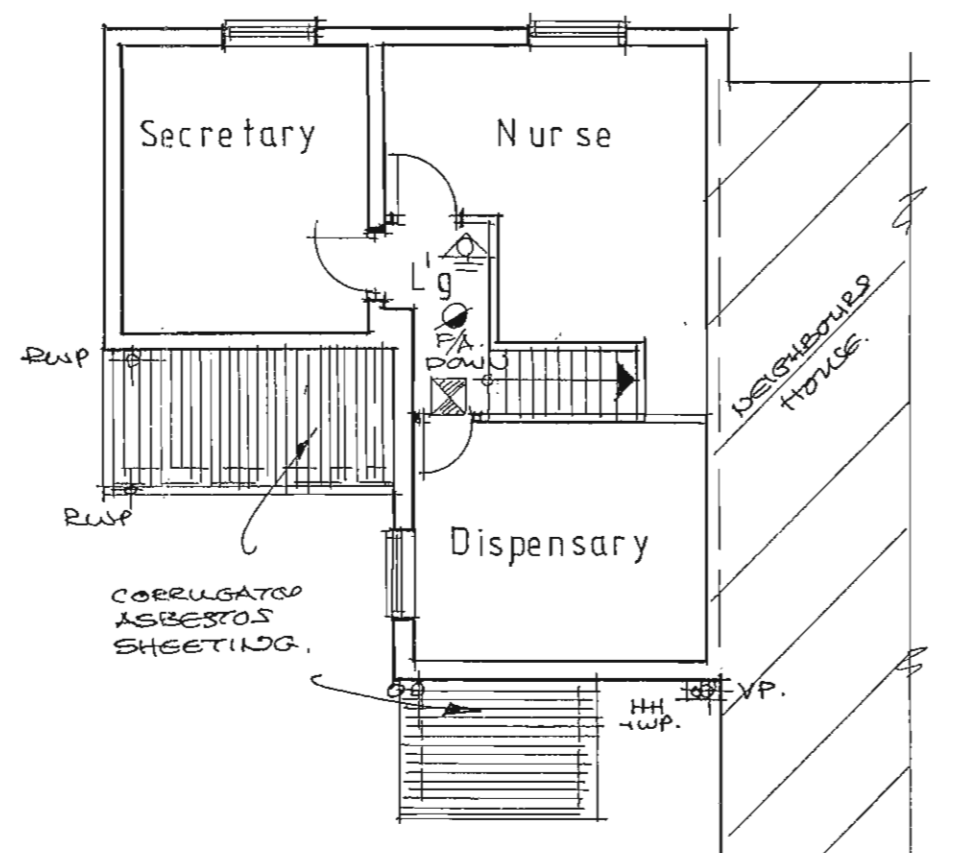

FIRST FLOOR PLAN

- FIRE LEGEND**
- EMERGENCY LIGHT - DENOTES AREA BY NUMBER
  - FIRE ESCAPE - KEEP CLEAR SIGN
  - FIRE EXIT SIGN
  - DIRECTIONAL ARROW
  - FIRE ALARM CALL POINT
  - SMOKE DETECTOR
  - SOUNDER - MUST BE AUDIBLE THROUGHOUT THE BUILDING
  - 3 LITRE WATER EXTINGUISHER
  - PUSH-BAR - TO OPEN SIGN
- FIRE OFFICER**  
ADDITIONAL FIRE PREVENTION TO THAT SHOWN ON THIS DRAWING MAY BE REQUIRED AFTER ASSESSMENT BY THE FIRE OFFICER AND THE BUILDING INSPECTOR.
- FIRE ALARM SYSTEM**  
TO BE INSTALLED IN ACCORDANCE WITH BS.5833: PART 1, EMERGENCY LIGHTING TO BS.5266: PART 1 AND SIGNAGE TO BS.5199: PART 1. INSTALLATION BY SPECIALIST CONTRACTOR.

PROPOSED

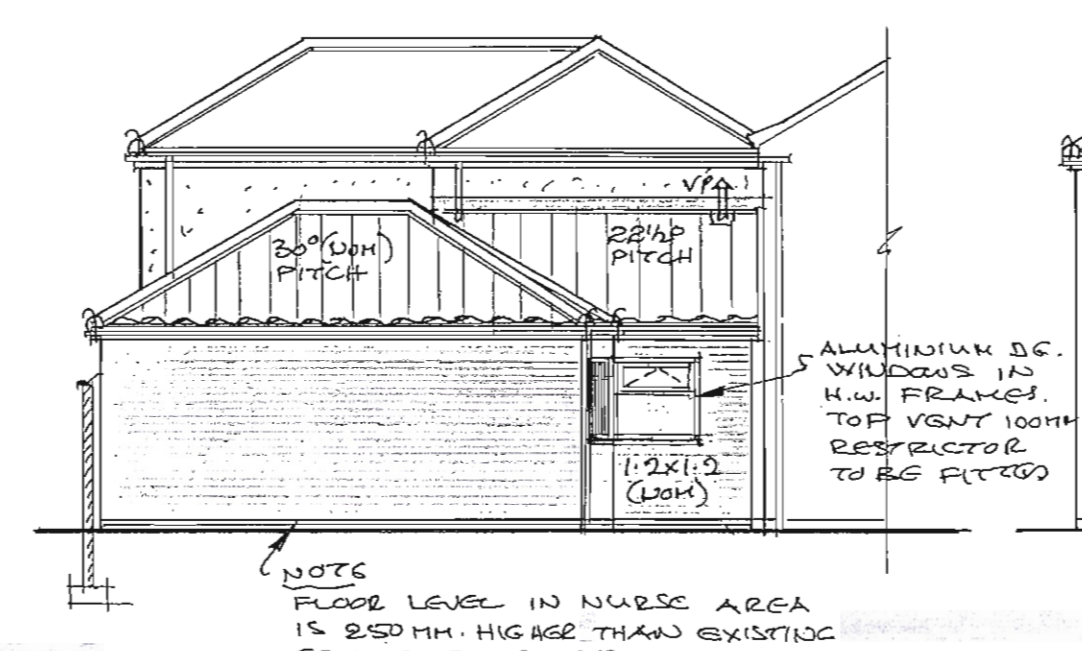

NORTH - EAST

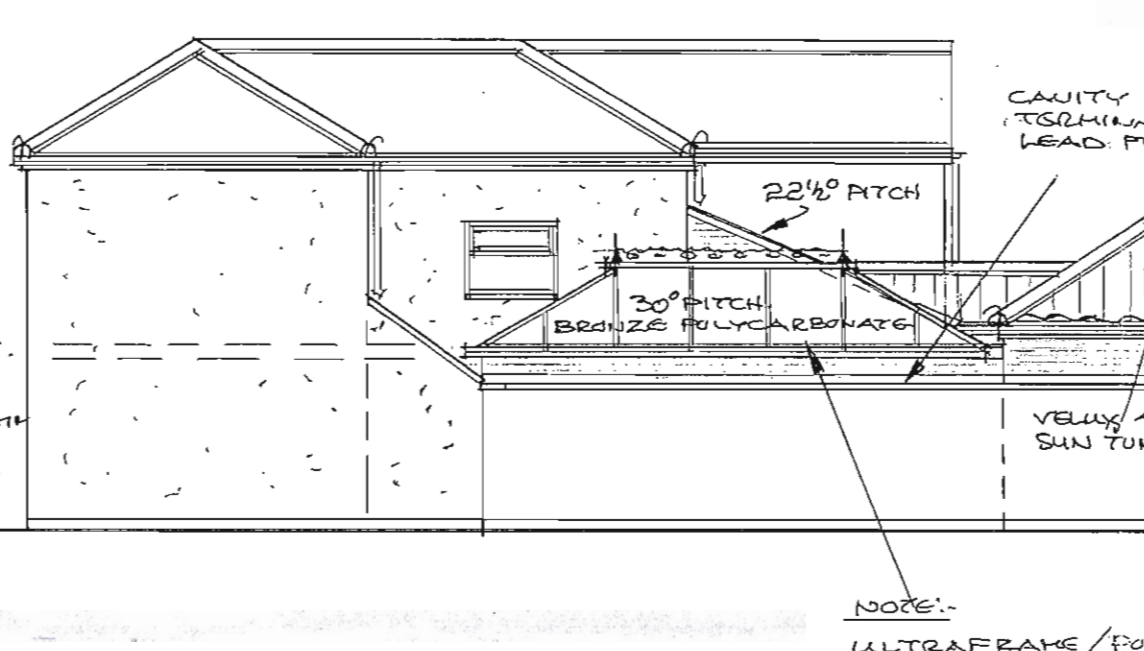

SOUTH - EAST

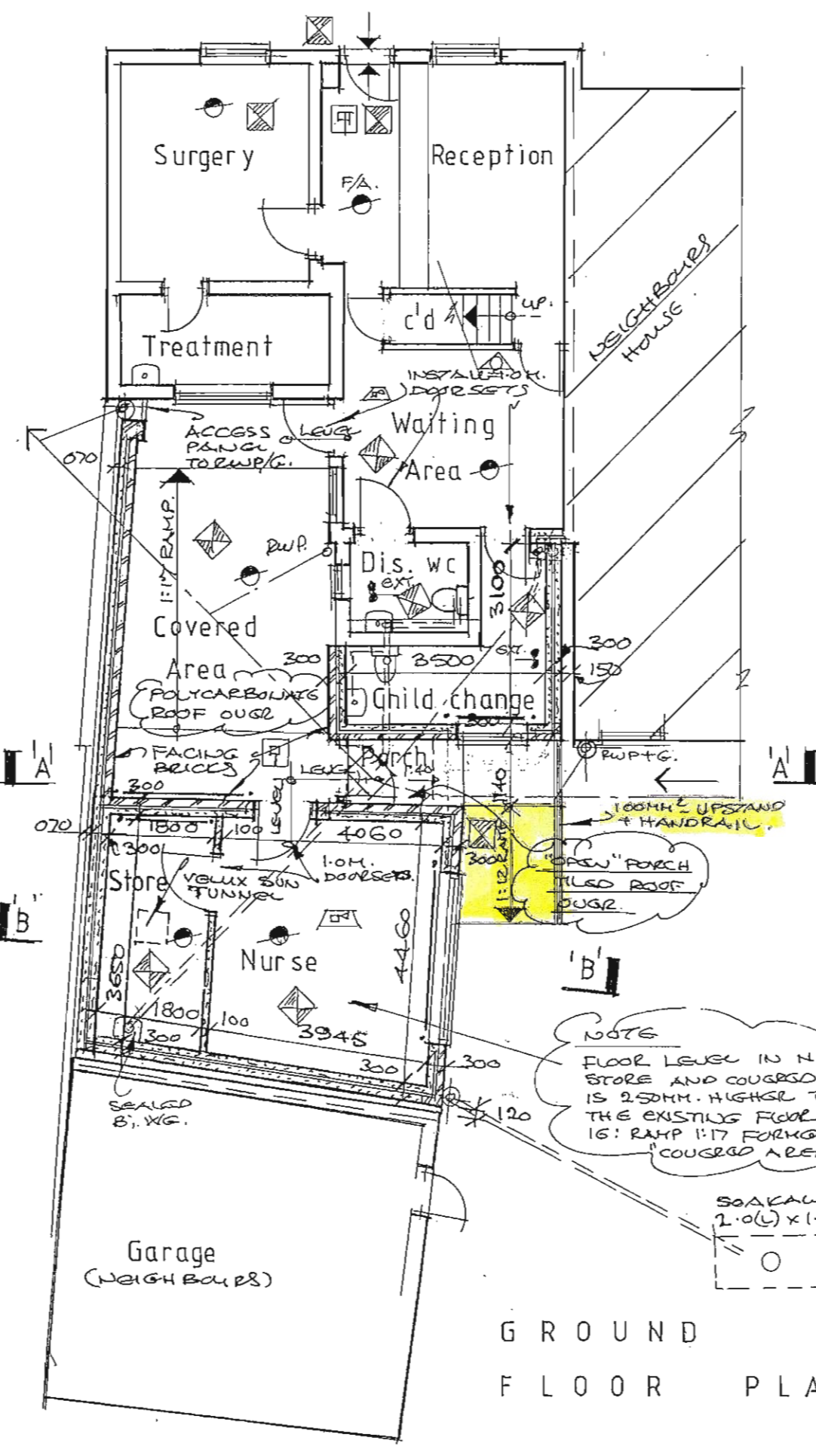

GROUND FLOOR PLAN

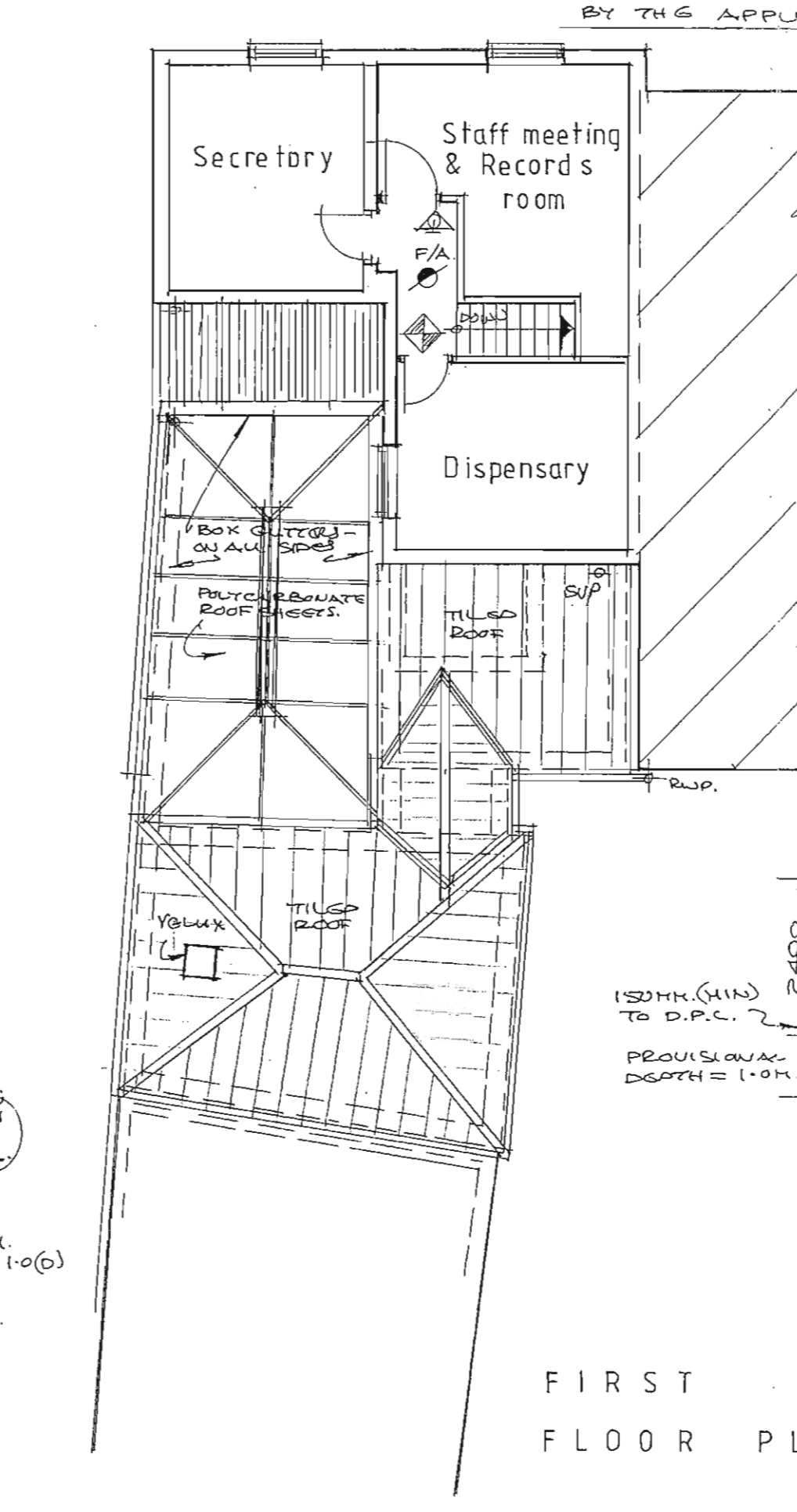

FIRST FLOOR PLAN

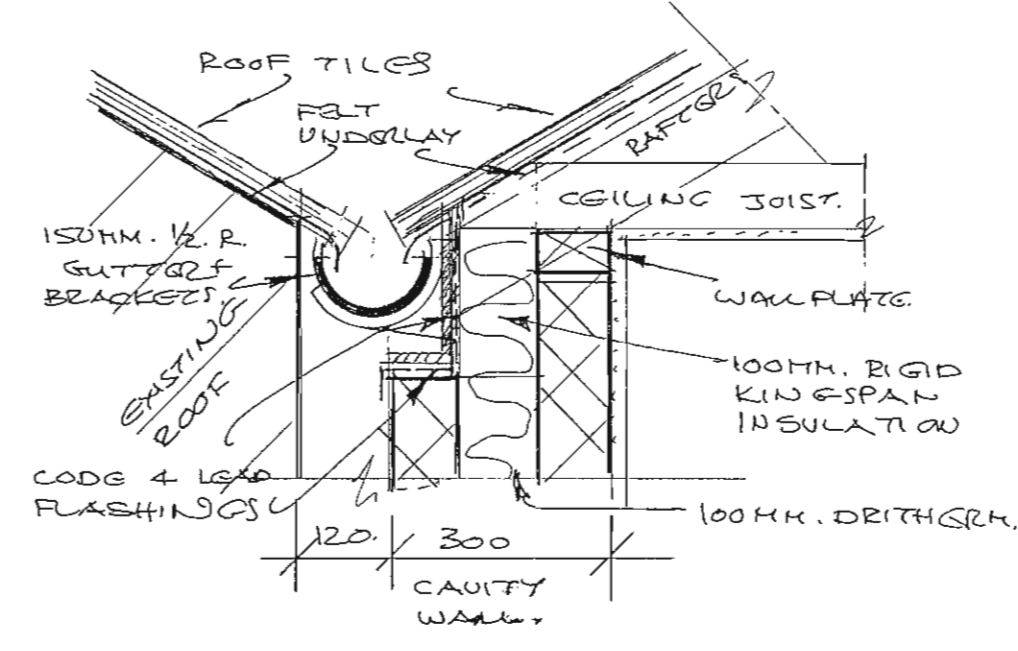

GUTTER DETAIL Scale 1/10

AMENDED PLAN

DEVELOPMENT CONTROL SECTION  
07 NOV 2007

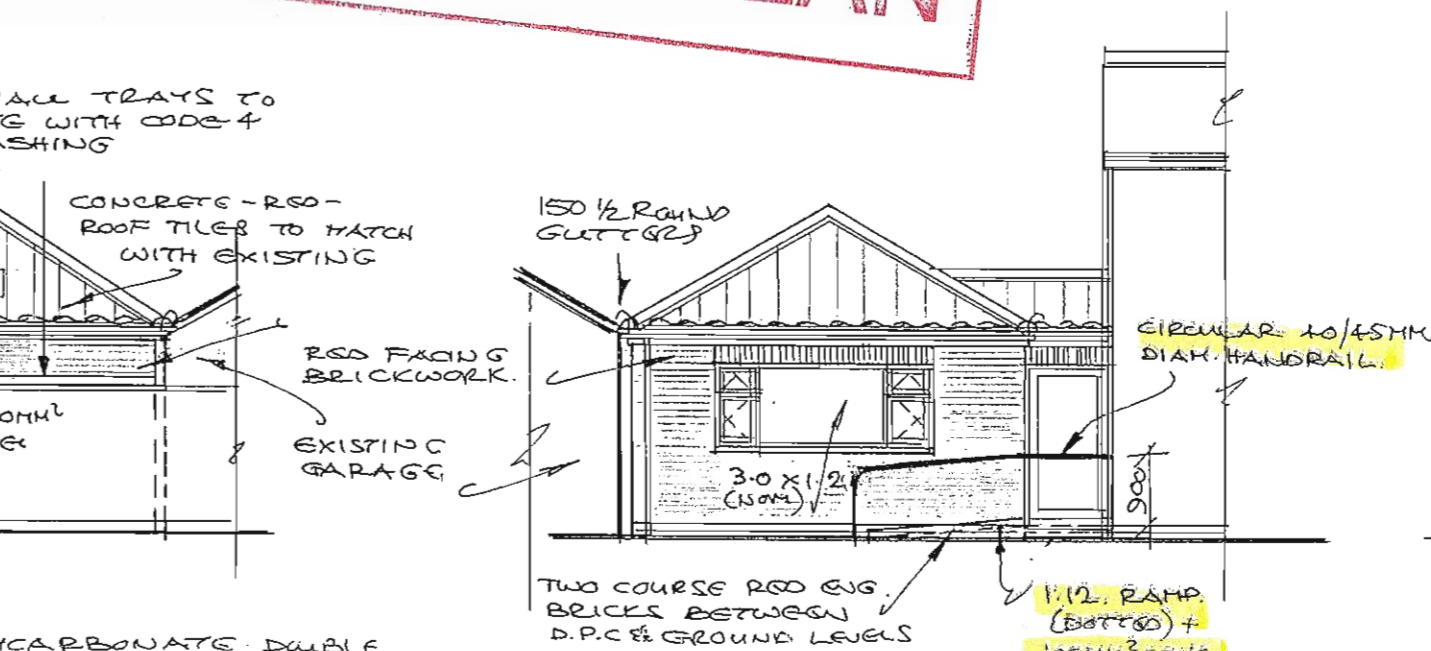

NORTH - WEST

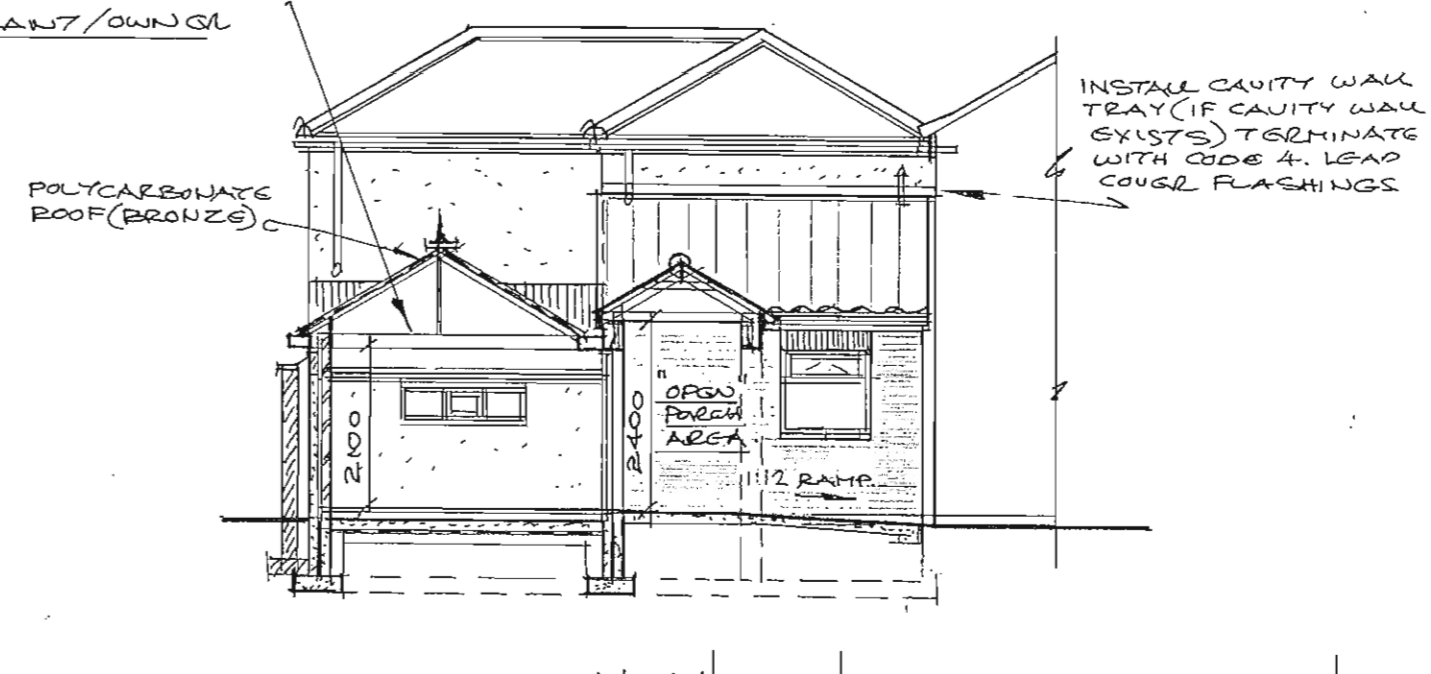

SECTION A-A

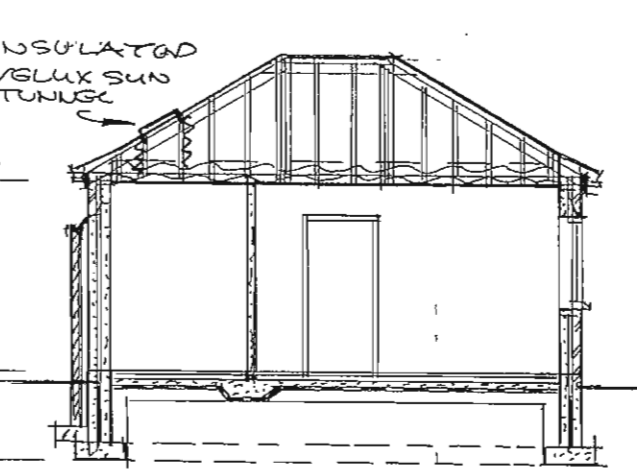

SECTION B-B

REV.	DESCRIPTION	DATE
A	RAMP-DISCHARGE/DIRECTION ALIGNED-AS AGREED ON SITE WITH BUILDING INSPECTOR.	04/10/07

© COPYRIGHT IN ALL DRAWINGS WILL REMAIN THE PROPERTY OF THE DESIGNER, UNLESS OTHERWISE AGREED.

**J. T. Brocklehurst Ltd.**  
MEMBER OF THE CHARTERED INSTITUTE OF ARCHITECTURAL TECHNOLOGISTS  
15, Cemetery Road,  
Winterton,  
Nr. Scunthorpe,  
North Lincolnshire. DN15 9UG  
Tel: 01724 732800

CLIENT:  
**DR. G.R. BHORCHI**  
Alterations & extensions  
The Surgery  
Town Street  
South Killingholme

SCALE: 1/100 DATE: Oct, 2007

DRG. No. B.05/243/3