

Section

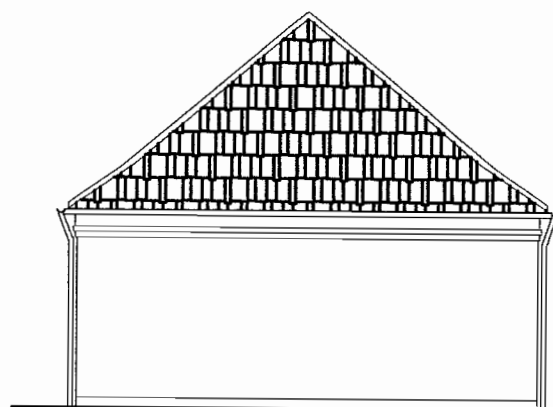

Front Elevation

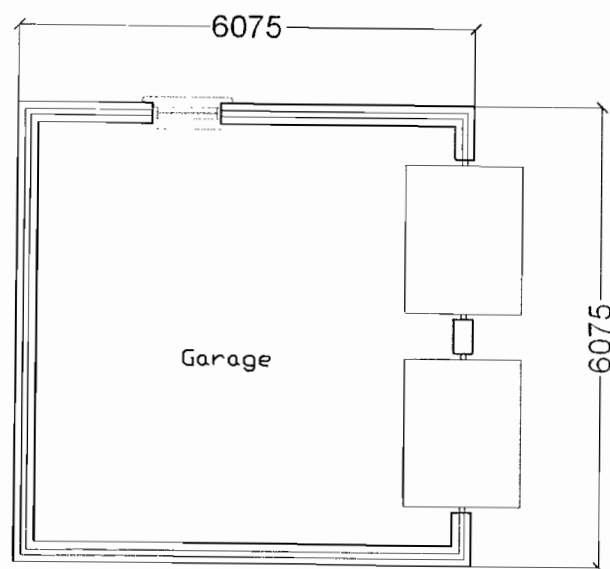

Garage

Plan

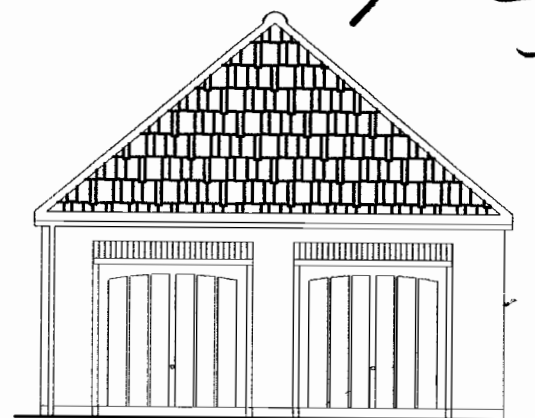

RHS Elevation

Superseded

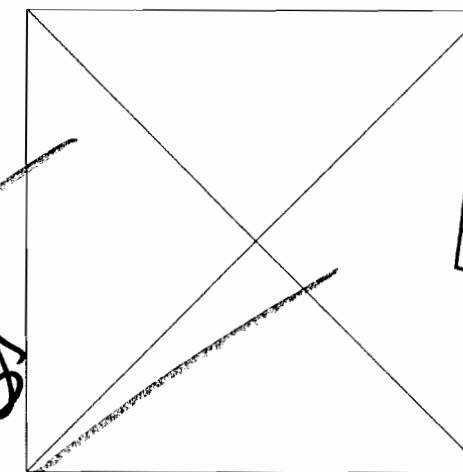

**NORTH LINCOLNSHIRE COUNCIL
PLANNING AND REGENERATION SERVICE
DEVELOPMENT CONTROL SECTION**

08 APR 2005
DATE RECEIVED

Acknowledged: _____ Entered: _____
Referred to: _____ Copies to: _____

Front Elevation

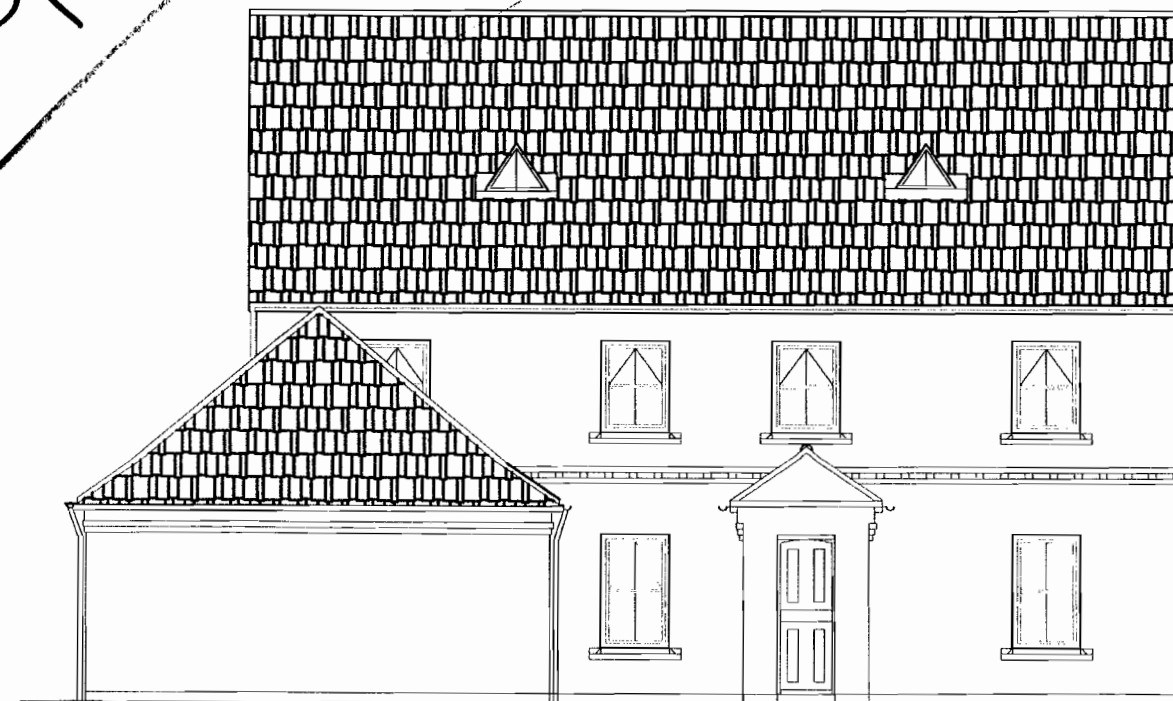

Front Elevation

NorthTech (UK) Ltd

22A Rectory Street
Epworth
S Yorks
DN9 1HS
Telephone 01427 872248, 07957 880 564.
Mobile 07957 880 564.

Notes:

- Walls to be cavity brick/block as House Specification
- Bricks to be Rochester blend or equal approved
- Antique Clay Pantiles to the Roof
- White Garage Doors and UPVC Gutters and down pipes
- Side Window to match the main house

Title: New House at 70 A, High Street, Belton			
Garage details	Scale(s):	1:100	
Drawing No. 4	Revision	1	
Client: Mr & Mrs S Hardacre 22A, Rectory Street Epworth DN9 1HS	Issued.	19/03/05	
	Drawn	SH	
	Checked		