

**SPECIFICATION**  
 Roof to be corrugated steel sheeting  
 Walls to be facing brick to match  
 existing Clubhouse  
 Window to be white PVCu  
 Door to be white PVCu  
 Gates to be galvanised steel  
 palisade with 50 mm wide rails

**NOTES**  
 Do not scale off drawings, all  
 dimensions are to be checked and  
 confirmed on site before work  
 commences.

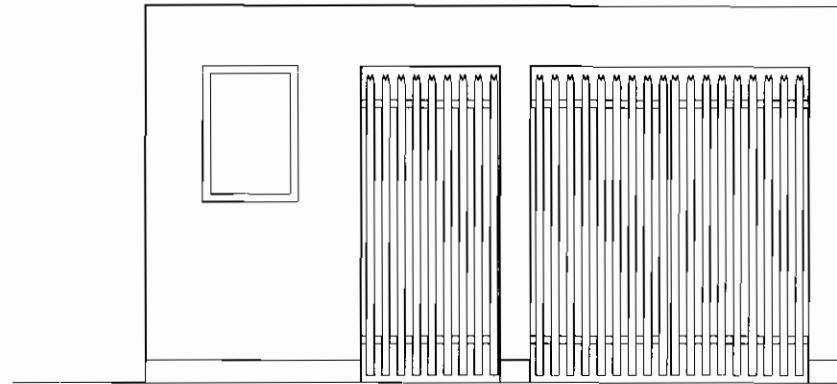

PROPOSED FRONT ELEVATION

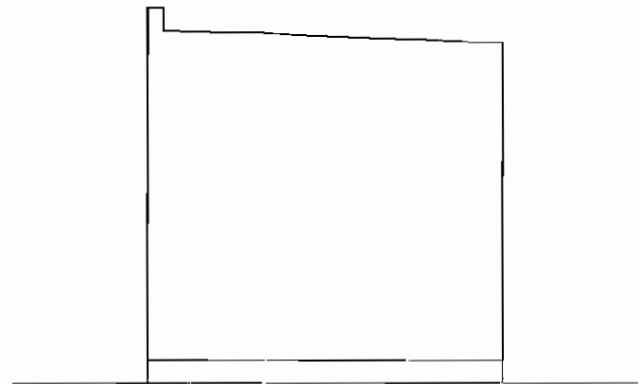

PROPOSED END ELEVATION

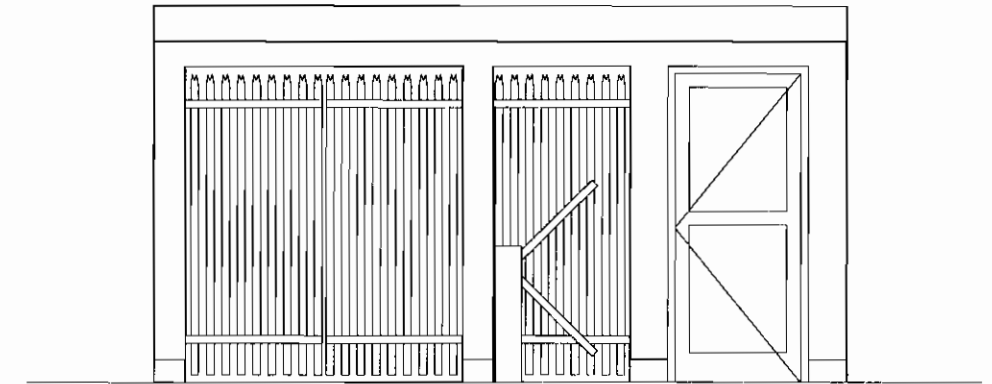

PROPOSED REAR ELEVATION

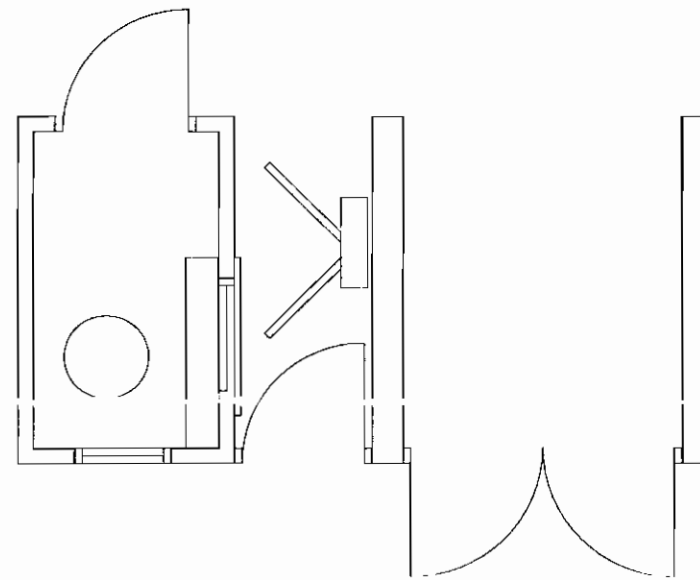

PROPOSED PLAN

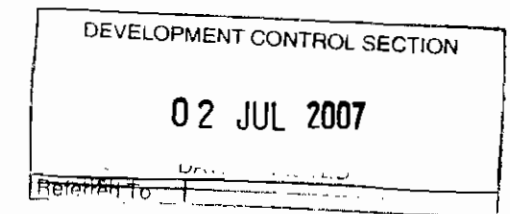

PROPOSED DETAILS

PROPOSED NEW TURNSTYLE HOUSING AT MARSH LANE, BARTON UPON HUMBER,  
 NORTH LINCOLNSHIRE FOR BARTON TOWN FOOTBALL CLUB.

**Steve Bennett – Architectural Design Services Ltd**  
 Architectural Design – Planning Consultancy – Project Management – Site Supervision  
 The Studio, 1 Acer Court, Grimsby, N E Lincolnshire DN33 2JA  
 Tel: 01472 232319 Mobile: 07742 413691

DRAWING No - BTFC 001 - 06

SCALE - 1:50

25th JUNE 2007