

NOTES  
Do not scale off drawings, all dimensions are to be checked and confirmed on site before work commences.

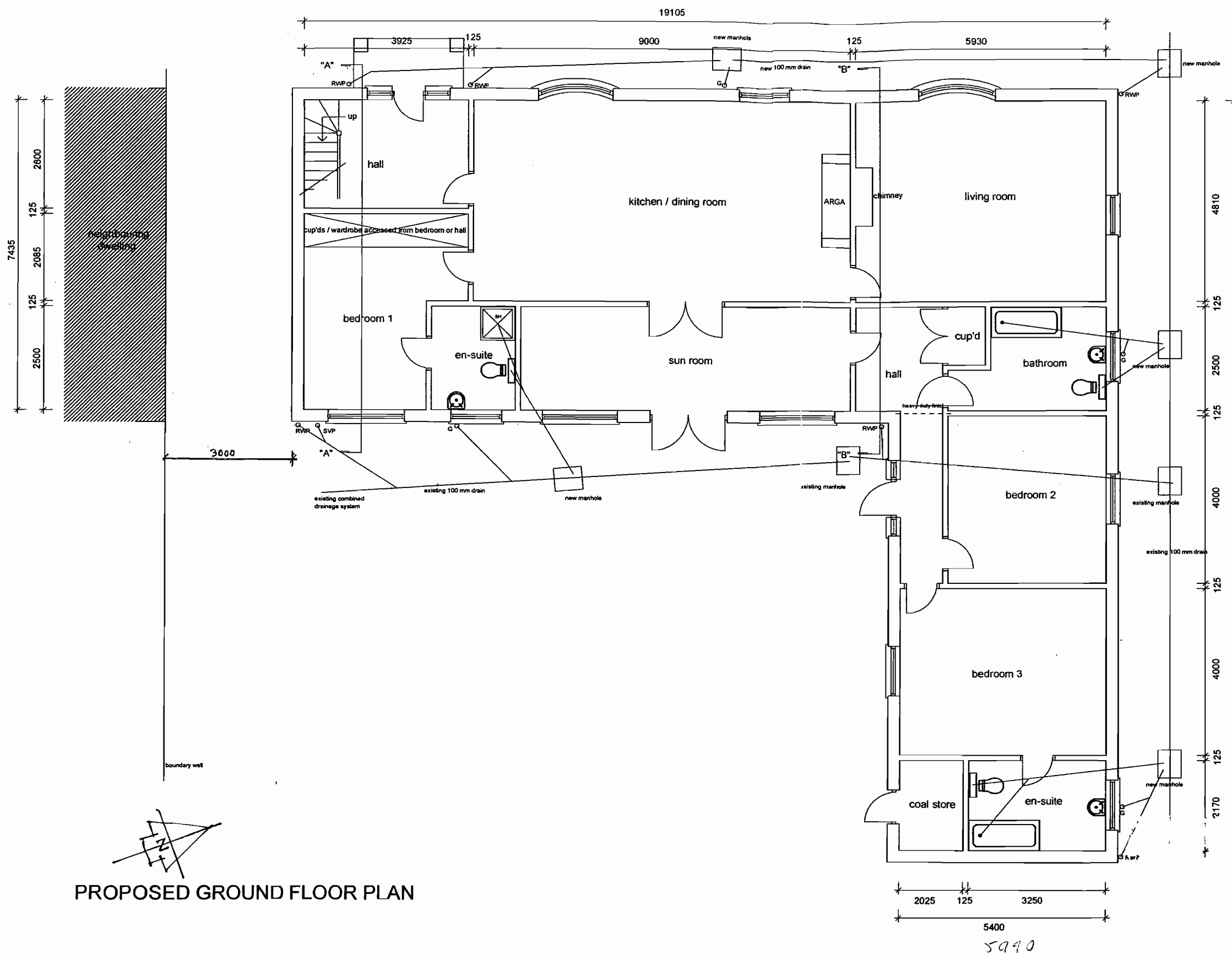

PROPOSED GROUND FLOOR PLAN

DEVELOPMENT CONTROL SECTION  
21 JAN 2008  
RECEIVED

Rev A - stairs amended 17-3-07

PROPOSED SINGLE DWELLING AT  
BARROW UPON HUMBER, N LINCOLNSHIRE DN19 7HY

Revised. - Jan. 08

SCALE - 1:100

NOTES  
Do not scale off drawings, all dimensions are to be checked and confirmed on site before work commences.

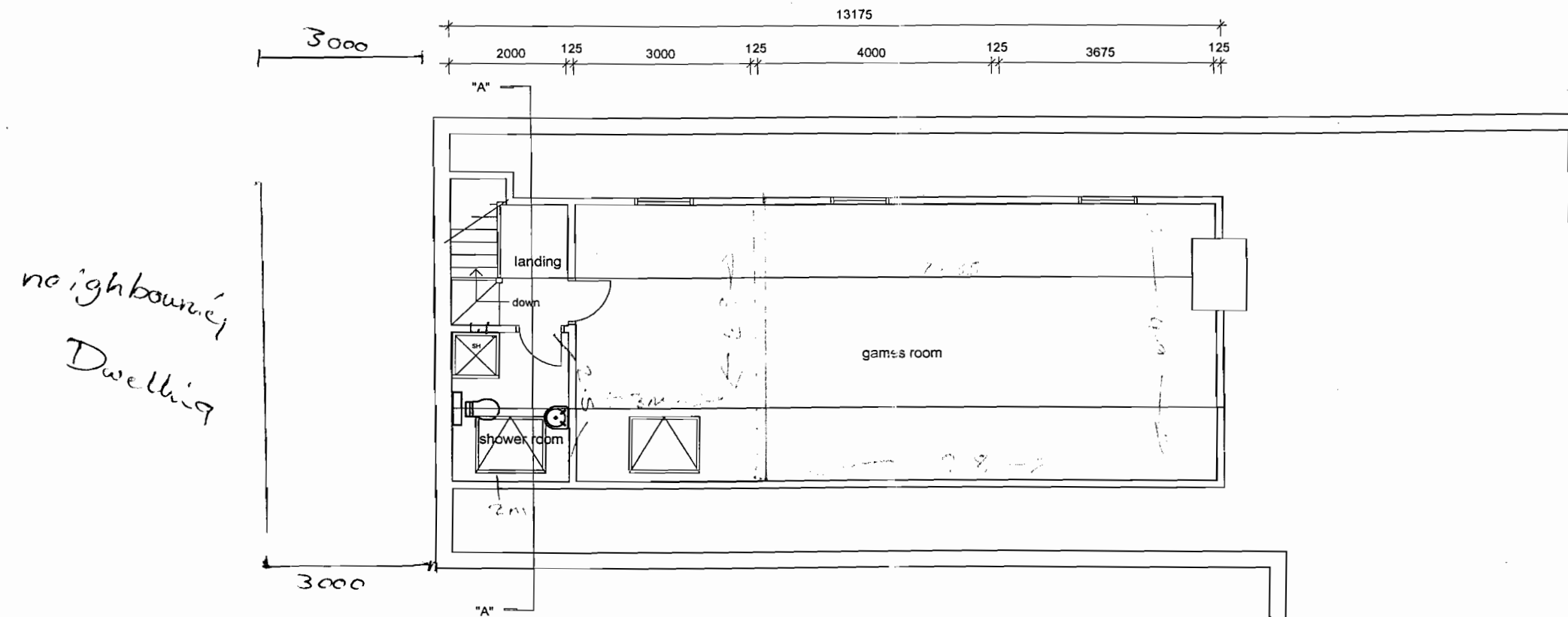

PROPOSED FIRST FLOOR PLAN

DEVELOPMENT CONTROL SECTION	
21 JAN 2008	
DATE RECEIVED	
Referred To	

PROPOSED STABLE CONVERSION TO FORM SINGLE DWELLING AT GREENACRES, CHURCH SIDE, GOXHILL, BARROW UPON HUMBER, N LINCOLNSHIRE DN19 7HY

**Steve Bennett – Architectural Design Services**  
Architectural Design – Planning Consultancy – Project Management – Site Supervision  
The Studio, 1 Acer Court, Grimsby, N E Lincolnshire DN33 2JA  
Tel: 01472 232319 Mobile: 07742 413691 E-Mail: stevebennett24@btinternet.com

DRAWING No - JG 002 - 05

SCALE - 1:100

23rd OCTOBER 2006

**SPECIFICATION**  
 Roof to be red concrete tiles  
 Dormer walls to be red hanging tiles  
 Walls to be red facing brick  
 Doors and windows to be medium oak PVCu

**NOTES**  
 Do not scale off drawings, all dimensions are to be checked and confirmed on site before work commences.

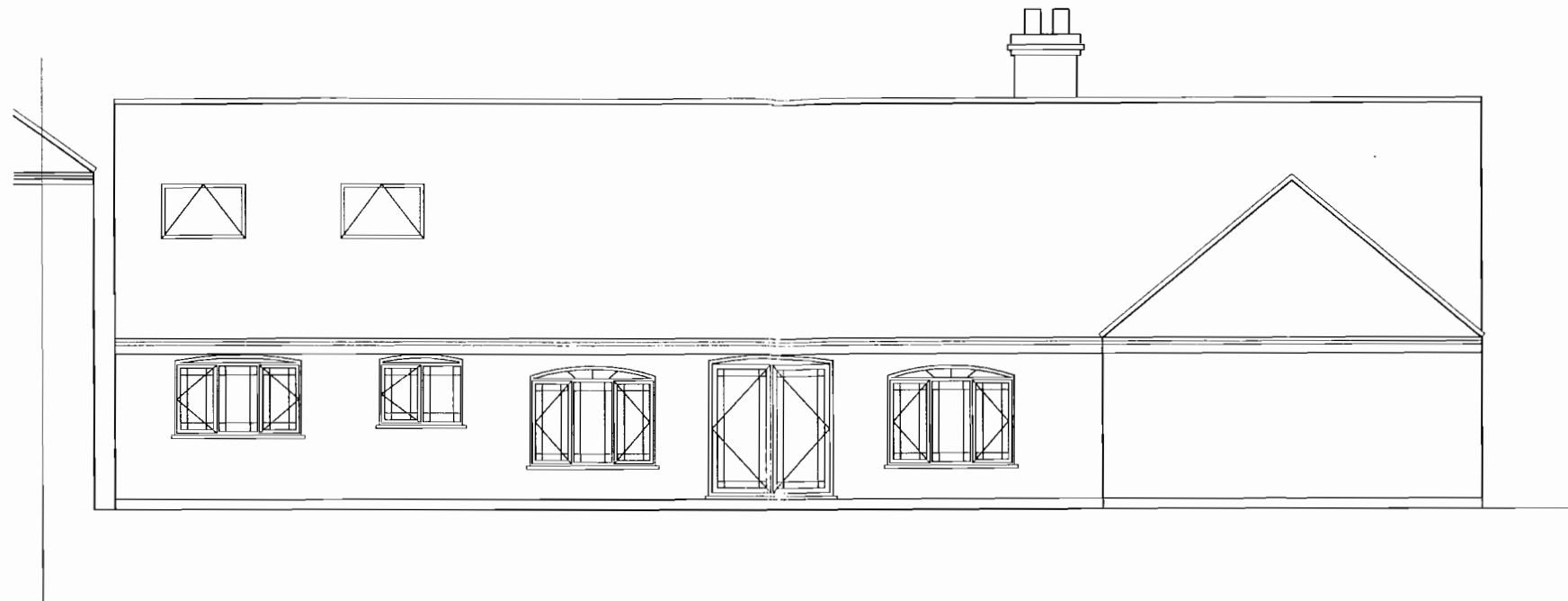

PROPOSED REAR ELEVATION

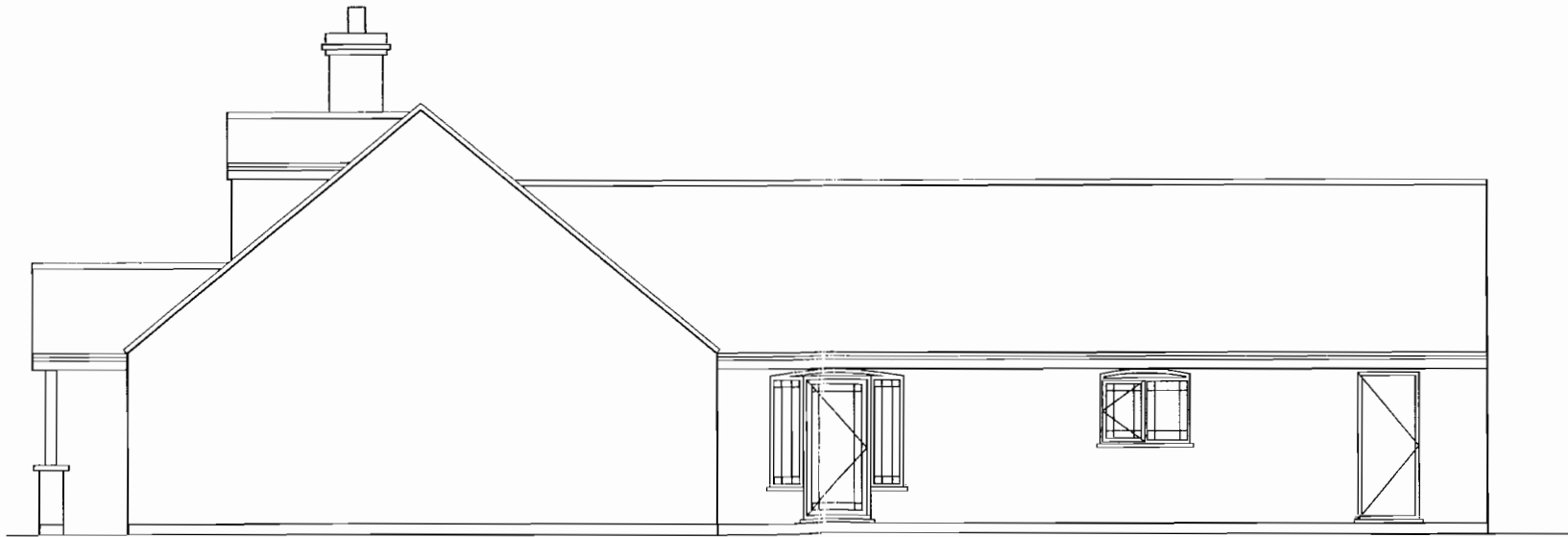

PROPOSED SIDE ELEVATION

DEVELOPMENT CONTROL SECTION  
 21 JAN 2008  
 Referred To

Rev A - chimney added, dormer omitted and rooflight added to rear elevation 26-1-07

PROPOSED SINGLE DWELLING AT GREENACRES, CHURCH SIDE, GOXHILL,  
 BARROW UPON HUMBER, N LINCOLNSHIRE DN19 7HY

**Steve Bennett - Architectural Design Services**  
 Architectural Design - Planning Consultancy - Project Management - Site Supervision  
 The Studio, 1 Acer Court, Grimsby, N.E. Lincolnshire DN33 2JA  
 Tel: 01472 232319 Mobile: 07742 413691 E-Mail: stevebennett24@btinternet.com

DRAWING No - JG 002 - 06 A

SCALE - 1:100

11th NOVEMBER 2006

**SPECIFICATION**

Roof to be red concrete tiles  
Dormer walls to be red hanging tiles  
Walls to be red facing brick  
Doors and windows to be medium oak PVCu

**NOTES**  
Do not scale off drawings, all dimensions are to be checked and confirmed on site before work commences.



PROPOSED FRONT ELEVATION

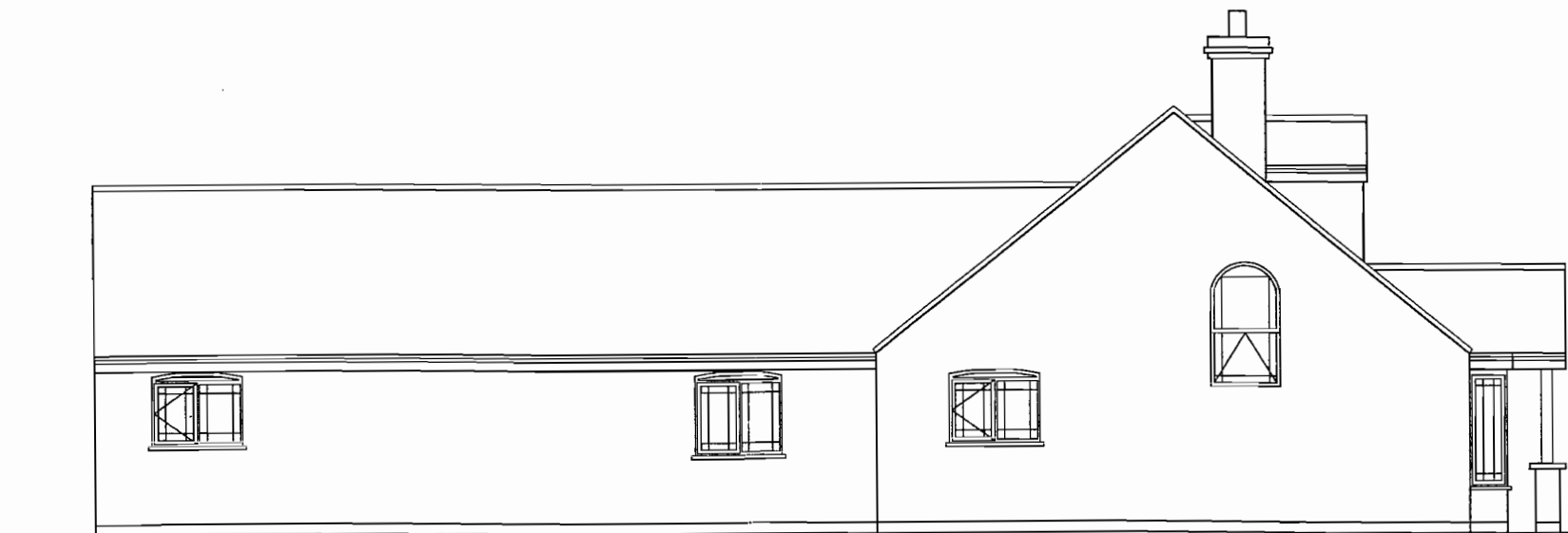

PROPOSED SIDE ELEVATION

DEVELOPMENT CONTROL SECTION	
21 JAN 2008	
DATE RECEIVED	
Referred To	

Rev A - chimney added, dormer added to front elevation 26-1-07

PROPOSED SINGLE DWELLING AT GREENACRES, CHURCH SIDE, GOXHILL,  
BARROW UPON HUMBER, N LINCOLNSHIRE DN19 7HY

**Steve Bennett - Architectural Design Services**  
Architectural Design - Planning Consultancy - Project Management - Site Supervision  
The Studio, 1 Acer Court, Grimsby, N.E. Lincolnshire DN33 2JA  
Tel: 01472 232319 Mobile: 07742 413691 E-Mail: stevebennett24@btinternet.com

DRAWING No - JG 002 - 07 A

SCALE - 1:100

11th NOVEMBER 2006

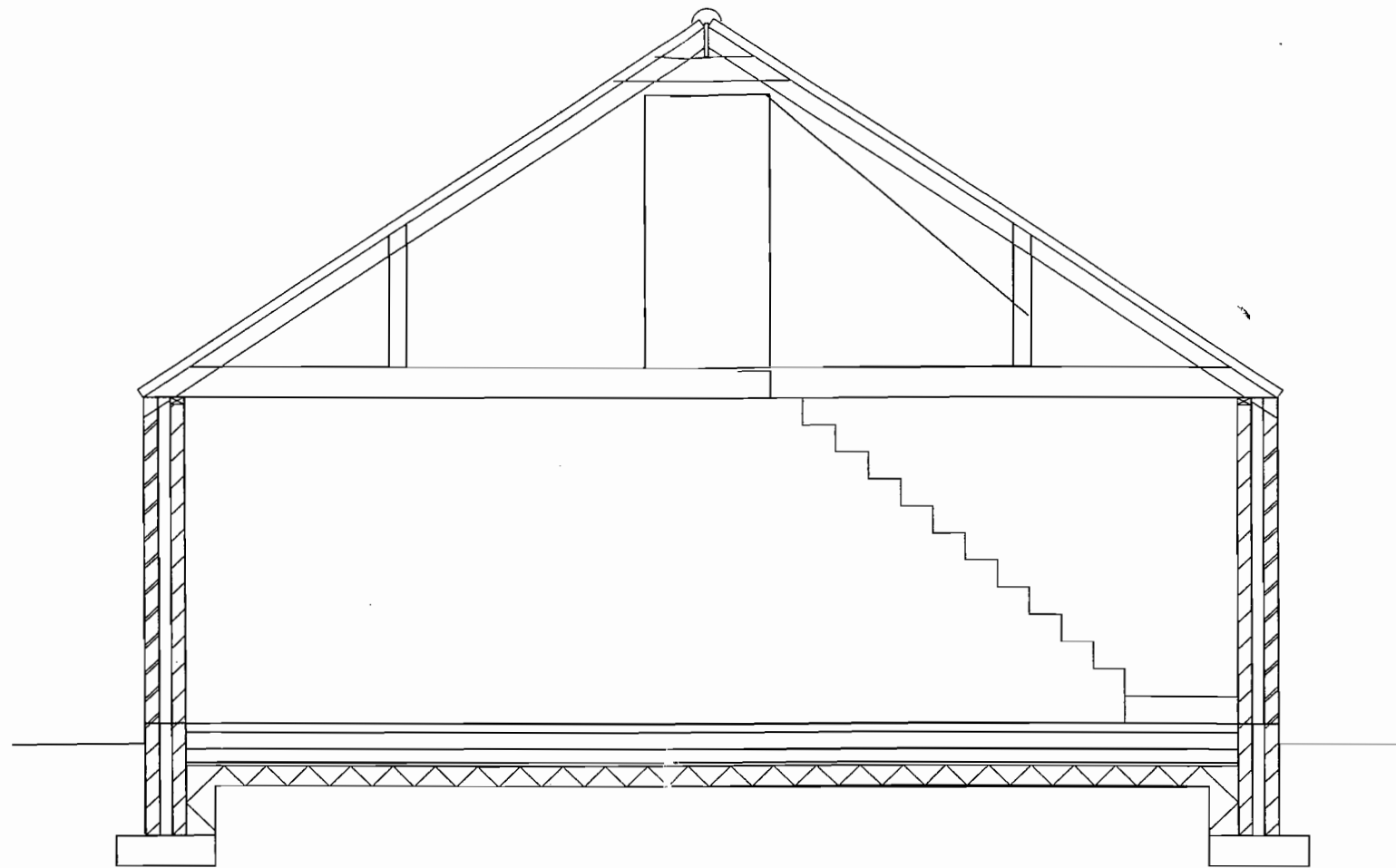

DEVELOPMENT CONTROL SECTION	
21 JAN 2008	
DATE RECEIVED	
Referred To	

PROPOSED SECTION "A" - "A"

PROPOSED SINGLE DWELLING AT GREENACRES, CHURCH SIDE, GOXHILL,  
BARROW UPON HUMBER, N LINCOLNSHIRE DN19 7HY

**Steve Bennett – Architectural Design Services**  
 Architectural Design – Planning Consultancy – Project Management – Site Supervision  
 The Studio, 1 Acer Court, Grimsby, N E Lincolnshire DN33 2JA  
 Tel : 01472 232319 Mobile : 07742 413691 E-Mail : stevebennett24@btinternet.com

DRAWING No - JG 002 - 09

SCALE 1:50

12th JULY 2006

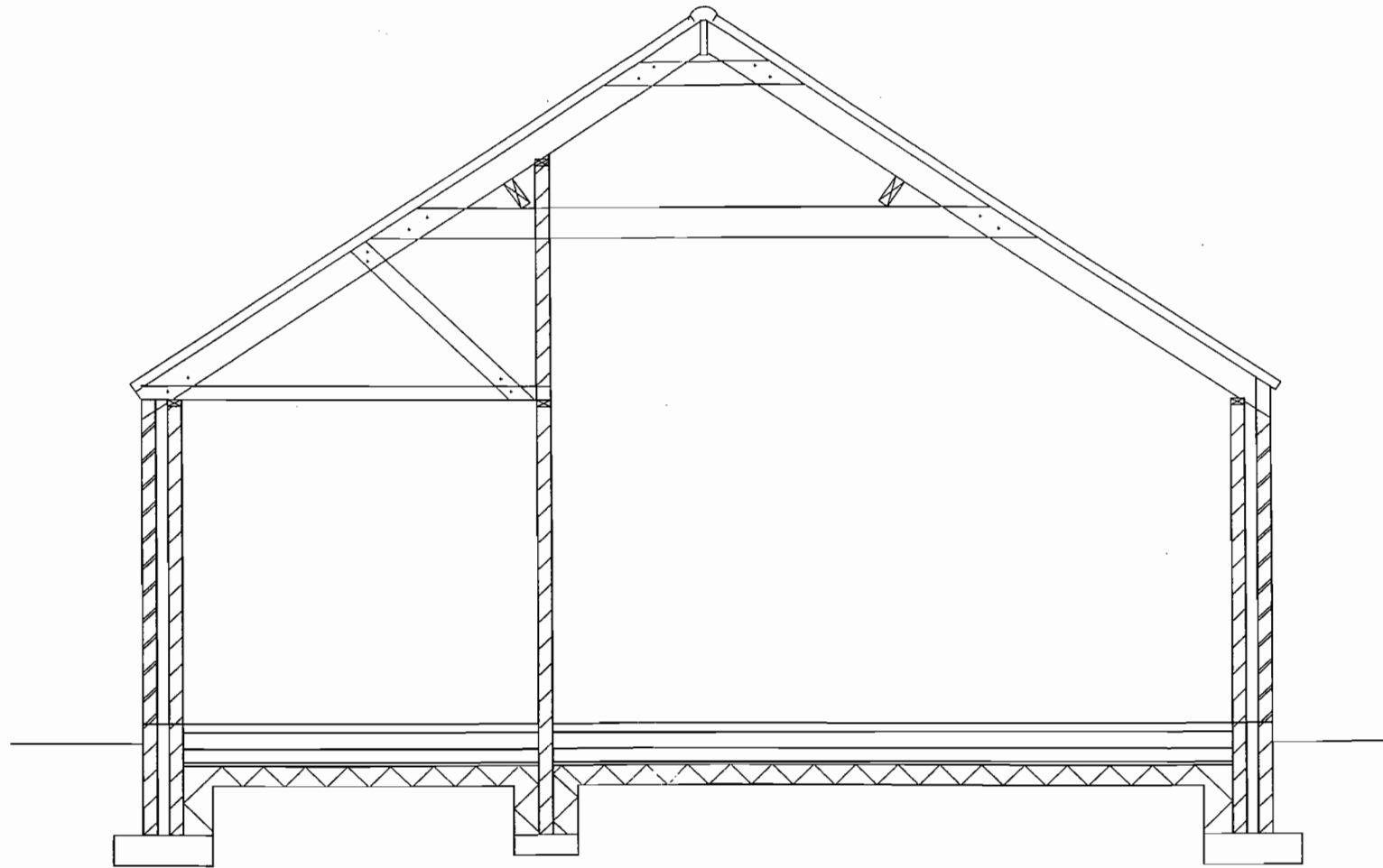

DEVELOPMENT CONTROL SECTION  
21 JAN 2008  
Referred To: [ ]

PROPOSED SECTION "B" - "B"

PROPOSED SINGLE DWELLING AT GREENACRES, CHURCH SIDE, GOXHILL,  
BARROW UPON HUMBER, N LINCOLNSHIRE DN19 7HY

**Steve Bennett – Architectural Design Services**  
Architectural Design – Planning Consultancy – Project Management – Site Supervision  
The Studio, 1 Acer Court, Grimsby, N E Lincolnshire DN33 2JA  
Tel : 01472 232319 Mobile : 07742 413691 E-Mail : stevebennett24@btinternet.com

DRAWING No - JG 002 - 10

SCALE 1:50

17th FEBRUARY 2007