

NOTE:  
Please refer to drawing A(1)00 for overall site

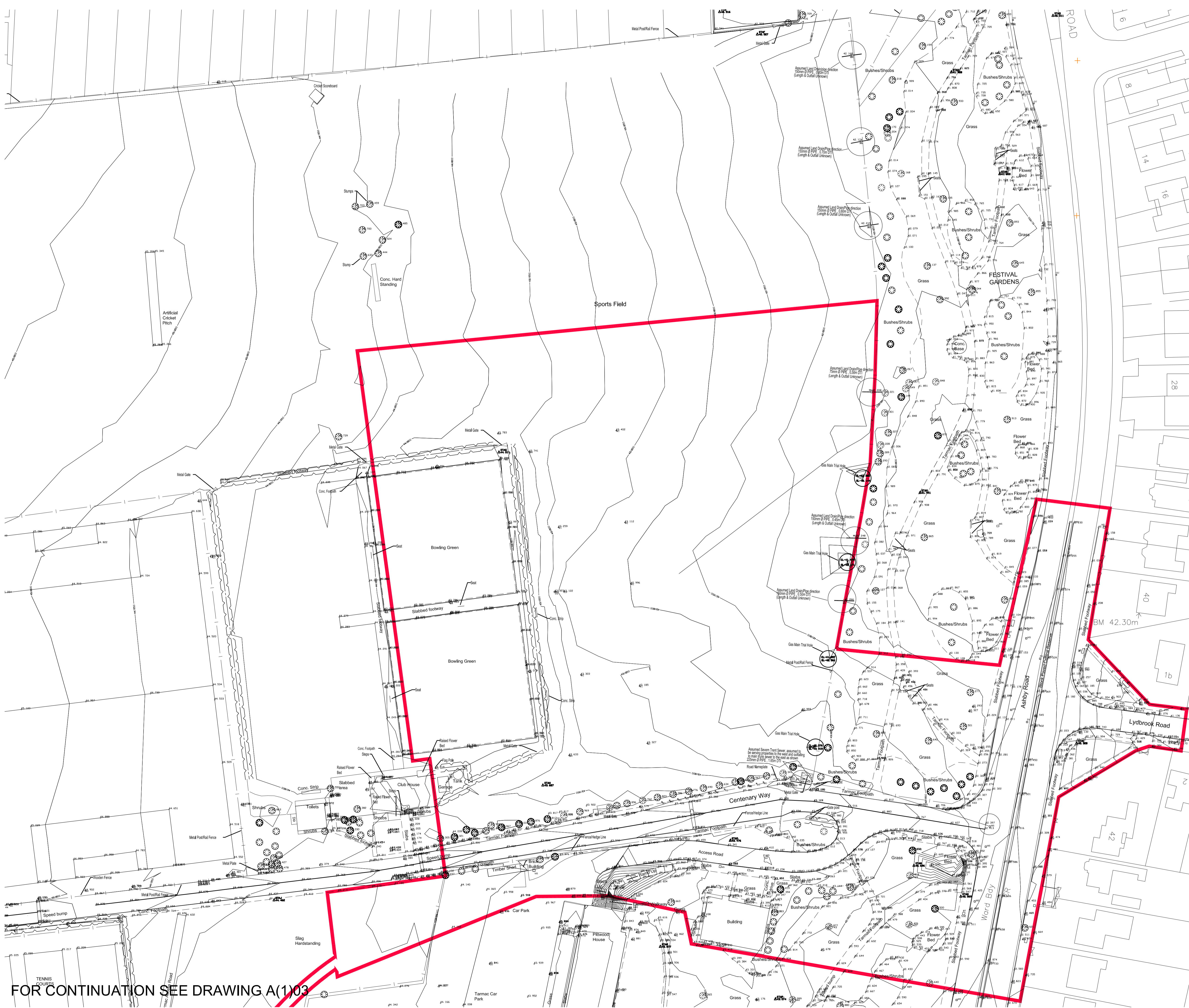

FOR CONTINUATION SEE DRAWING A(1)03

B 28/02/08 Boundary linetype coordinated  
A 25/02/08 Boundary line updated & drawing refs added

Revisions:



Client Team:

Structural/Services + Civil: Buro Happold Engineers

Landscape Architects: Grant Associates

Ecology Consultant: Biodiversity by Design

Cost Consultant: Gardiner and Theobald

Project Manager: AYH Plc

Planning Consultant: Tibbalds

Architect:  
Andrew Wright Associates Ltd.  
5A Maltings Place  
169 Tower Bridge Road  
London, SE1 3NA  
Tel: 020 7015 9100 Fax: 020 7015 9150  
Email: office@andrewwrightassociates.com  
with: S + P Architects

Project:  
Scunthorpe Sports Academy and Central Park

Drawing Title:  
Existing Site Plan

Drawing Status:  
Planning Issue

Job Number: 1233	Drawing Number: A(1)02	Revision: A
---------------------	---------------------------	----------------

Scale @ A1: 1:500	Scale @ A3: 1:1000	Plot Date: 28.02.2008
----------------------	-----------------------	--------------------------

N	Reviewed by:	Approved by:
---	--------------	--------------

This drawing is copyright of Andrew Wright Associates.