

NOTE:- ALL MATERIALS TO MATCH EXISTING in COLOUR & TEXTURE.

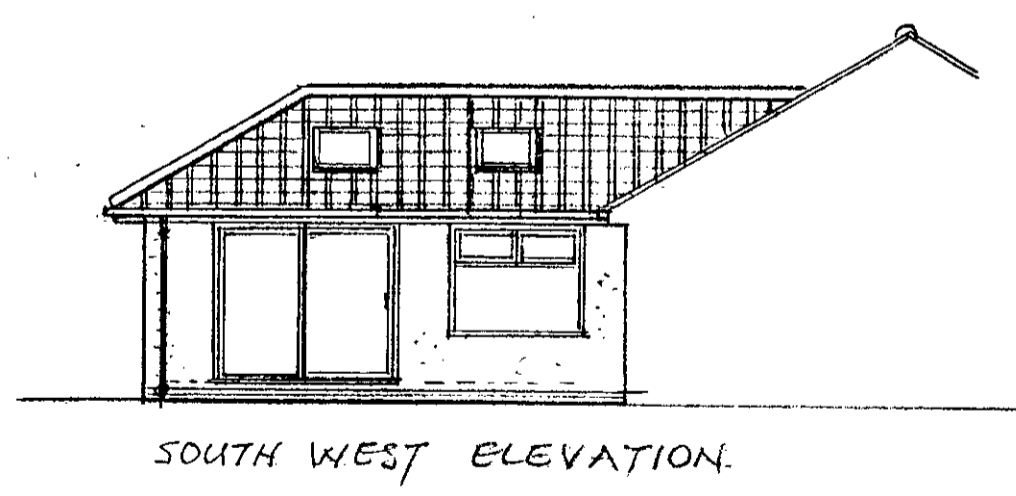
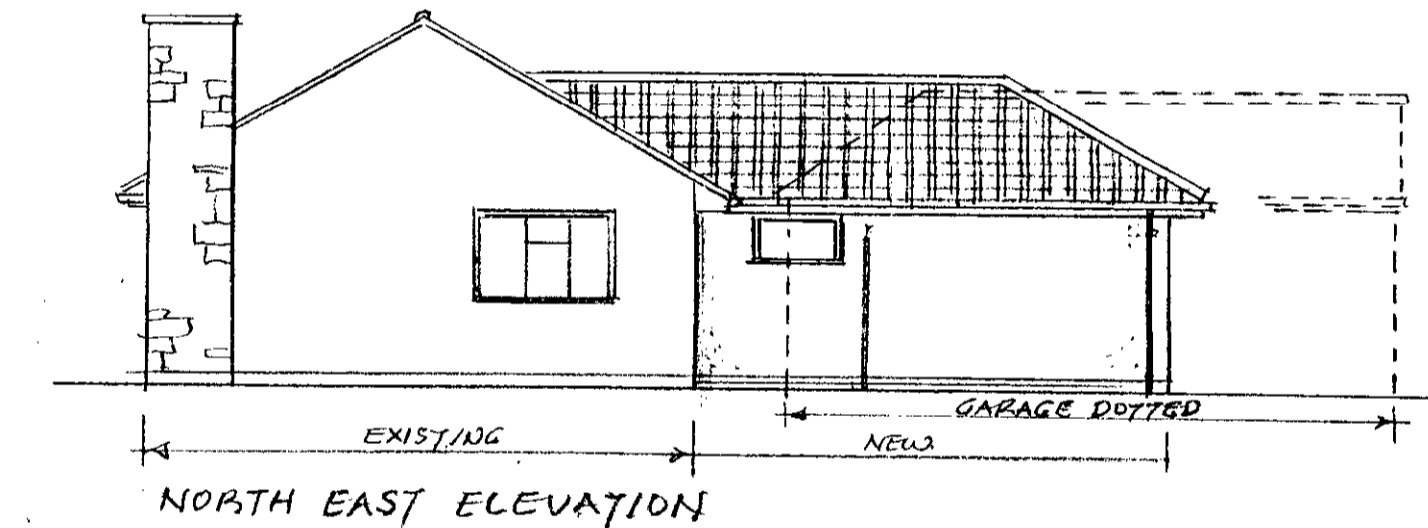
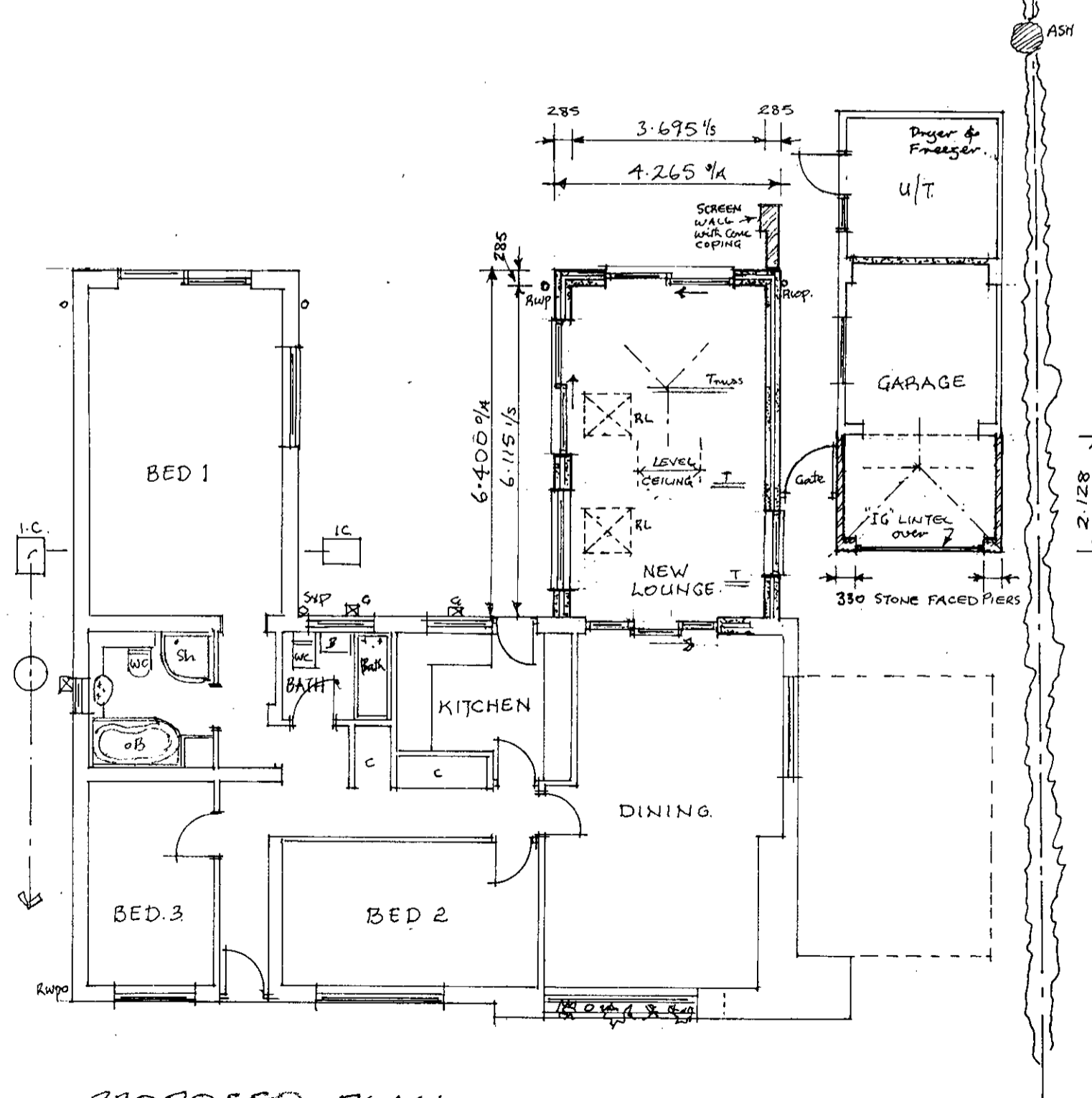
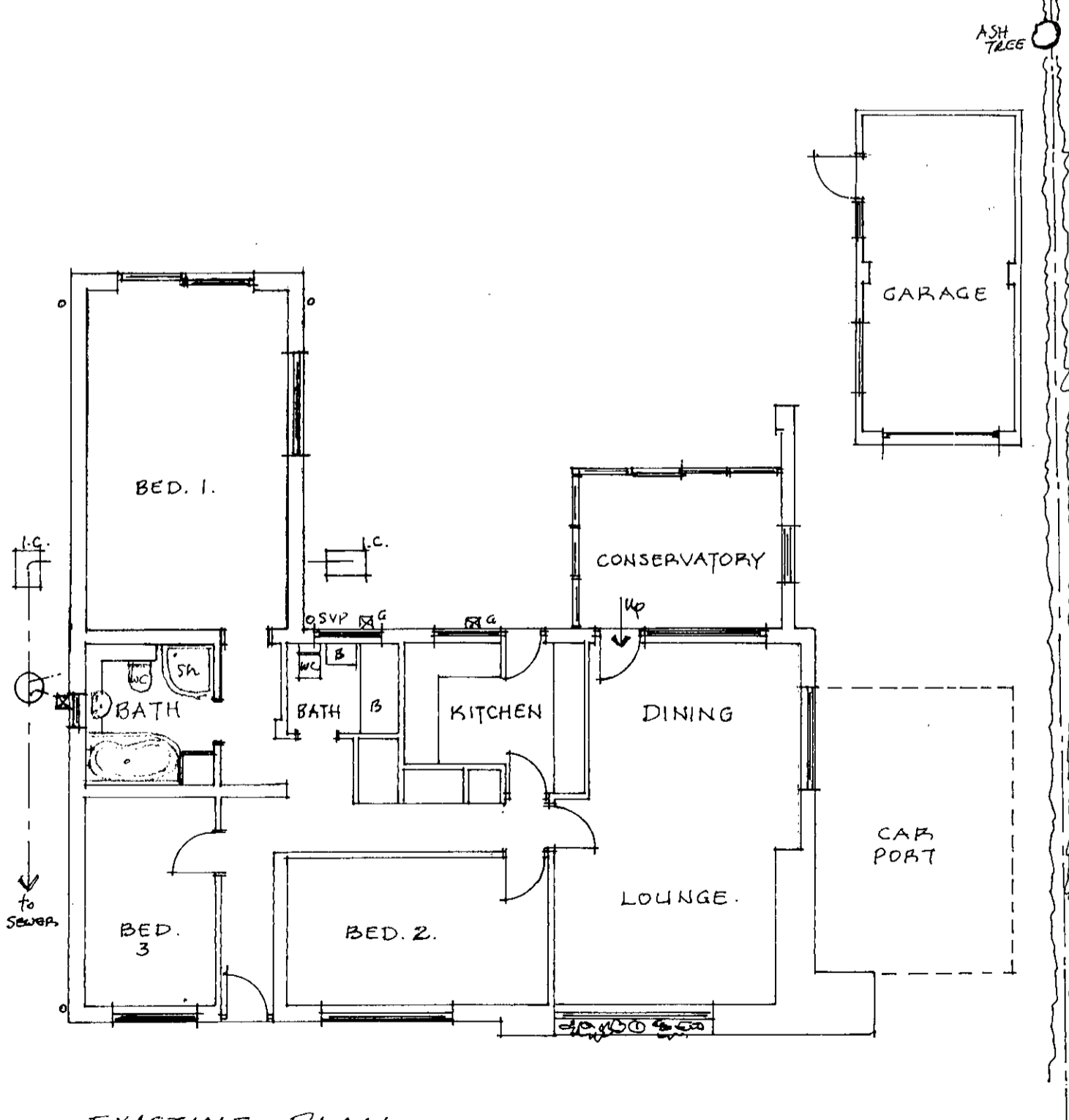
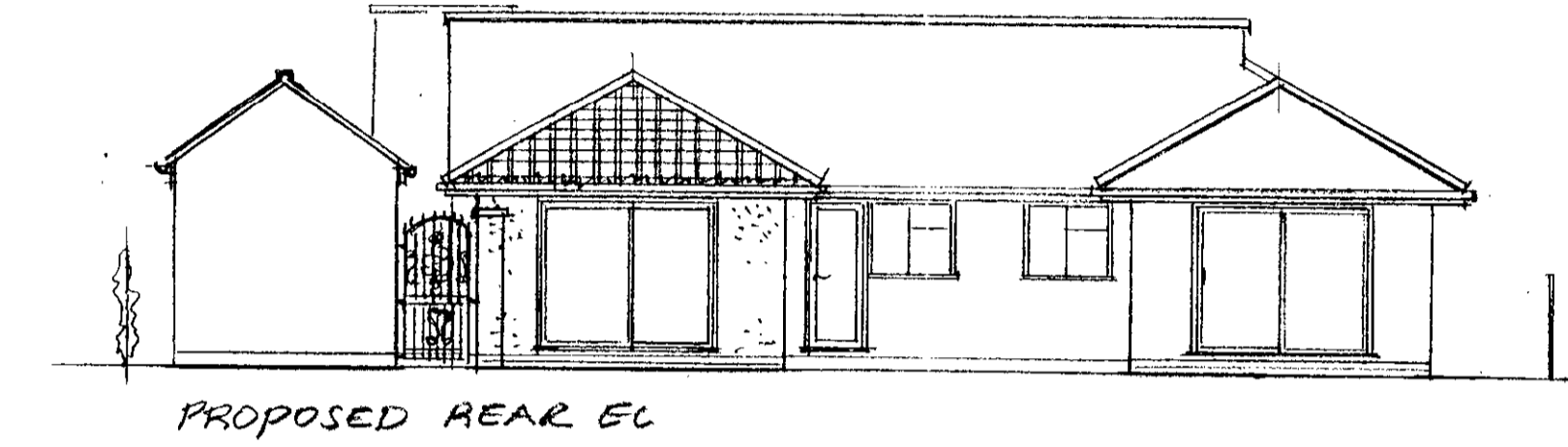
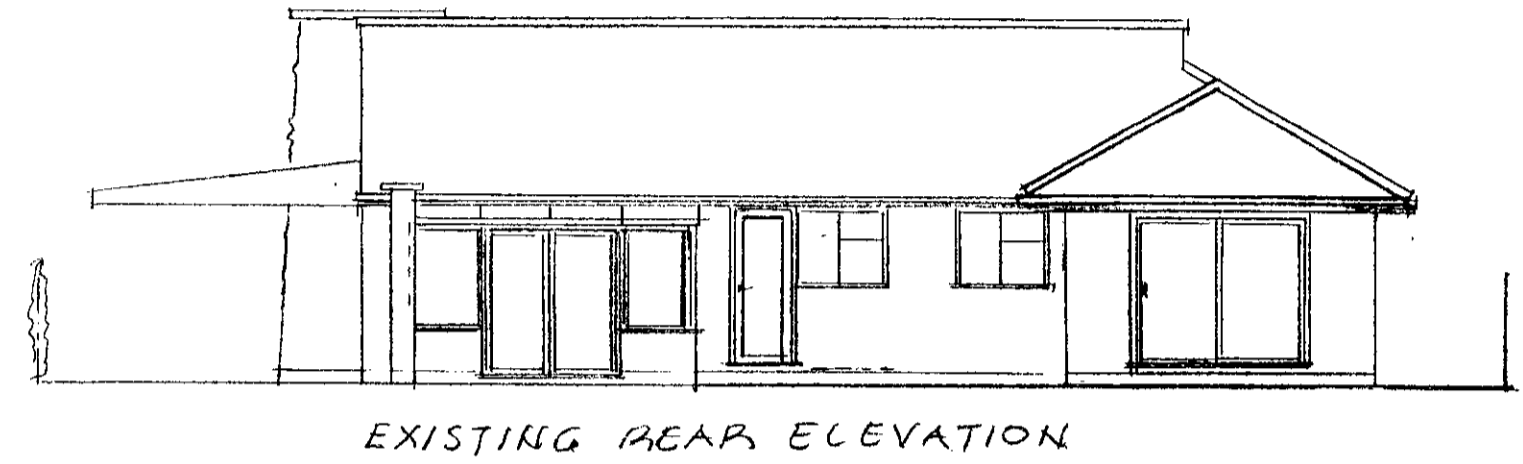
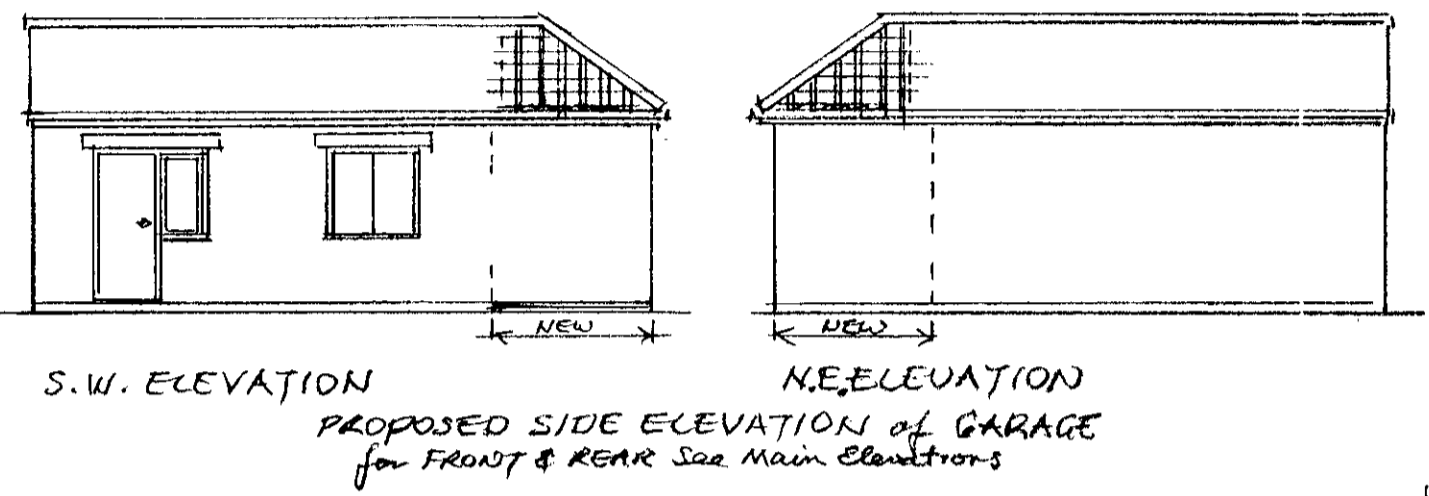

22 MAY 2006

PROPOSED EXTENSIONS at "WHITEHOUGH" DUDLEY ROAD BRIGG, NTH Lincs for MR & MRS EDLINGTON

PLANS & ELEVATIONS

DRG NO 2601/02 Scale 1:100 Jan 2006

2

TONY LEAK - GRIMSBY.