

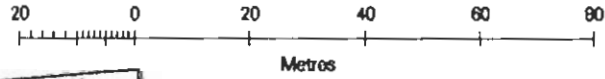

Produced 05 Jun 2008 from Ordnance Survey digital data and incorporating surveyed revision available at this date. © Crown Copyright 2008.



Reproduction in whole or in part is prohibited without the prior permission of Ordnance Survey.

Ordnance Survey and the OS symbol are registered trade marks and Siteplan a trade mark of Ordnance Survey, the national mapping agency of Great Britain.

Part or all of this Siteplan is enlarged from mapping produced at one or more of the following scales 1:1250, 1:2500, 1:10000.

DEVELOPMENT CONTROL SECTION

13 JUN 2008

RECEIVED

IN

Shared To

Centre Coordinates: 502505 422547

National Grid sheet reference at centre of this Siteplan: TA0222

Supplied by: Blueprint Ltd
Serial Number: 00022900



Produced 05 Jun 2006 from Ordnance Survey digital data and incorporating surveyed revision available at this date. © Crown Copyright 2006.

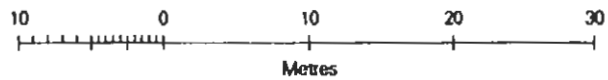

Reproduction in whole or in part is prohibited without the prior permission of Ordnance Survey.

Ordnance Survey and the OS symbol are registered trade marks and Siteplan a trade mark of Ordnance Survey, the national mapping agency of Great Britain.

Centre Coordinates: 502493 422545

National Grid sheet reference at centre of this Siteplan: TA0222

Supplied by: Blueprint Ltd
Serial Number: 00023000

Part or all of this Siteplan is enlarged from mapping produced at one or more of the following scales 1:1250, 1:2500, 1:5000



DEVELOPMENT CONTROL SECTION

13 JUN 2006

DATE RECEIVED

Referred To

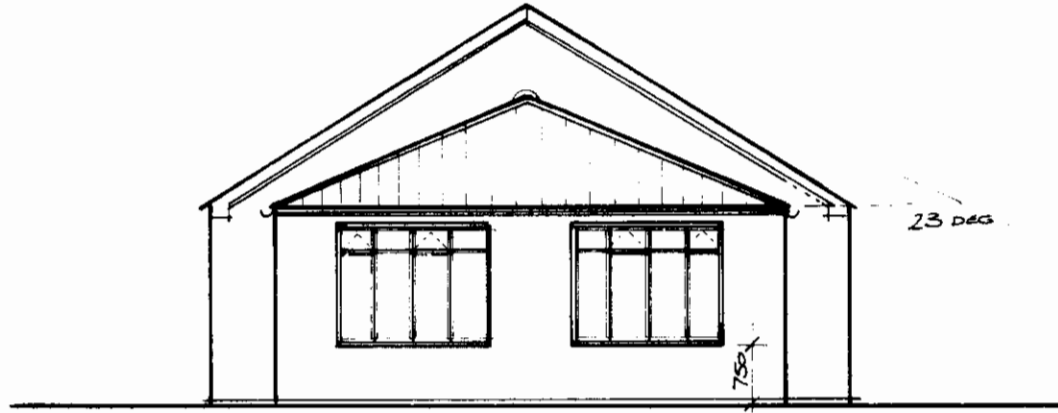

PROPOSED END ELEVATION

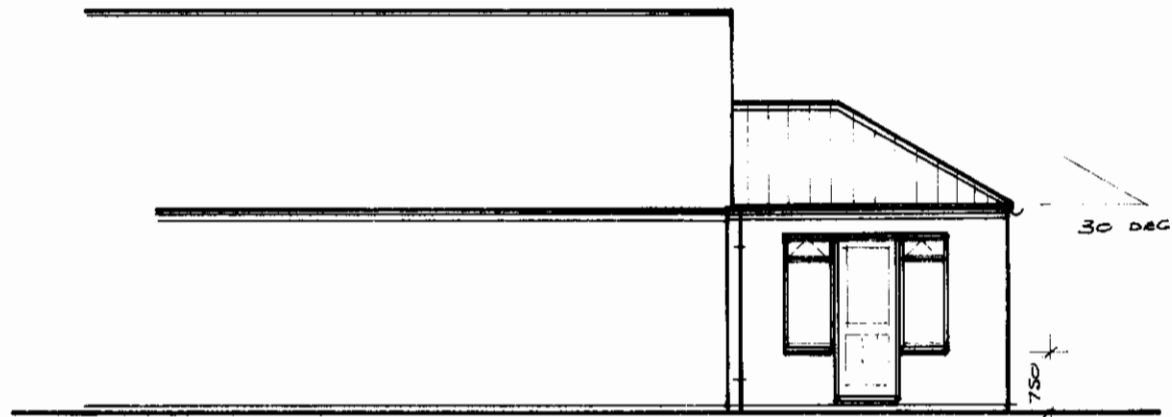

PROPOSED REAR ELEVATION

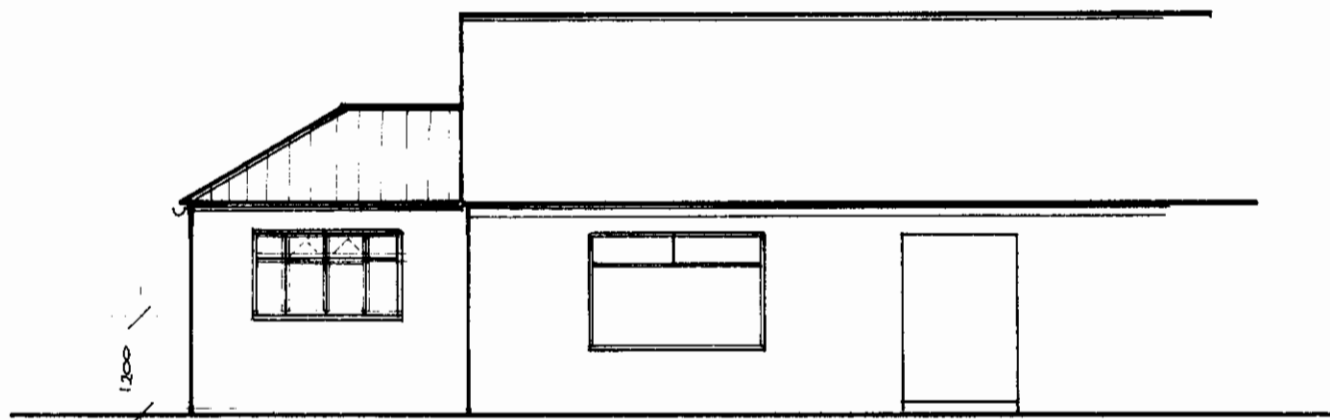

PROPOSED FRONT ELEVATION

PLANNING NOTES

DEVELOPMENT CONTROL SECTION
13 JUN 2006
DATE RECEIVED
Referred To

- EXTERNAL FACES ARE TO BE DARK ORANGE FACING BRICKS
- ROOF COVERING IS TO BE BROWN PAN TILES
- WINDOWS ARE TO BE WHITE UPVC DOUBLE GLAZED UNITS
- RAINWATER GOODS ARE TO BE WHITE UPVC
- ALL EXTERNAL MATERIALS ARE TO BE CHECKED AND APPROVED BY THE PLANNING DEPARTMENT PRIOR TO USE

ROOF HEIGHTS ARE TO BE MEASURED AND CHECKED ON SITE ALONG WITH CONSTRUCTION DIMENSIONS

MR & MRS D RUSHBY
4 STABLE LANE
BARTON UPON HUMBER
NORTH LINCOLNSHIRE

PROPOSED SINGLE STOREY SUNLOUNGE
EXTENSION

DATE 12.05.06

SCALE 1:100

DRAWING RUSHBY/04.A

BLUPRINT LTD
38 BIRCH AVENUE
BRIGG
NORTH LINCOLNSHIRE
DN20 8AP

01652 655341

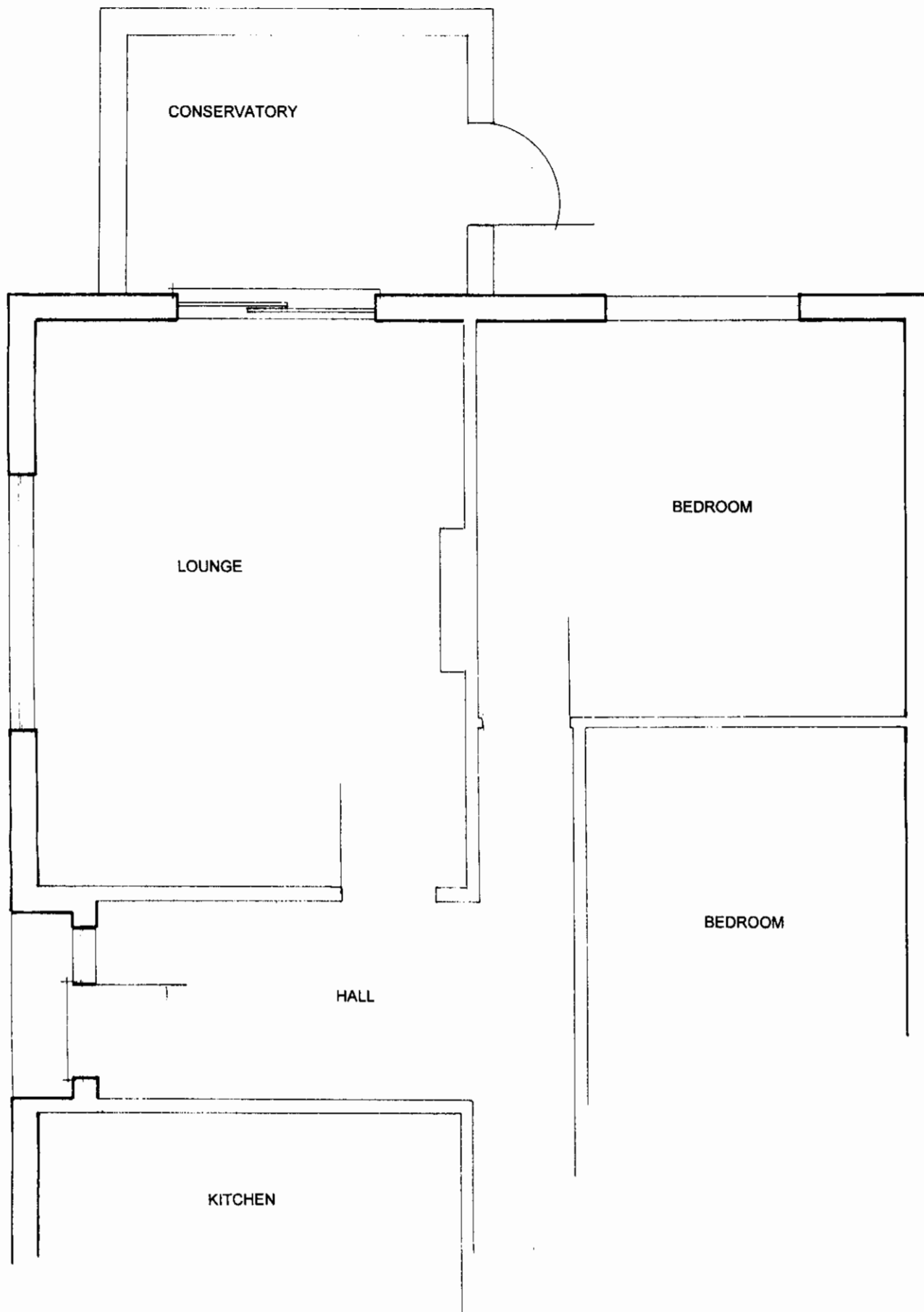

EXISTING FLOOR PLAN (PARTIAL)

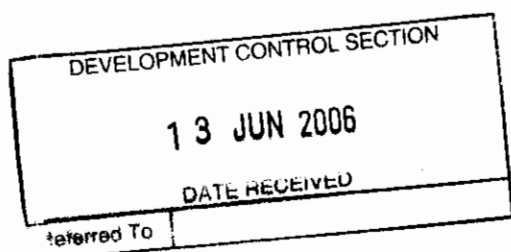

MR & MRS D RUSHBY
 4 STABLE LANE
 BARTON UPON HUMBER
 NORTH LINCOLNSHIRE

PROPOSED SINGLE STOREY SUNLOUNGE
 EXTENSION

DATE 29.05.06

SCALE 1:50

DRAWING RUSHBY/01.A

BLUPRINT LTD
 38 BIRCH AVENUE
 BRIGG
 NORTH LINCOLNSHIRE
 DN20 8AP

01652 655341

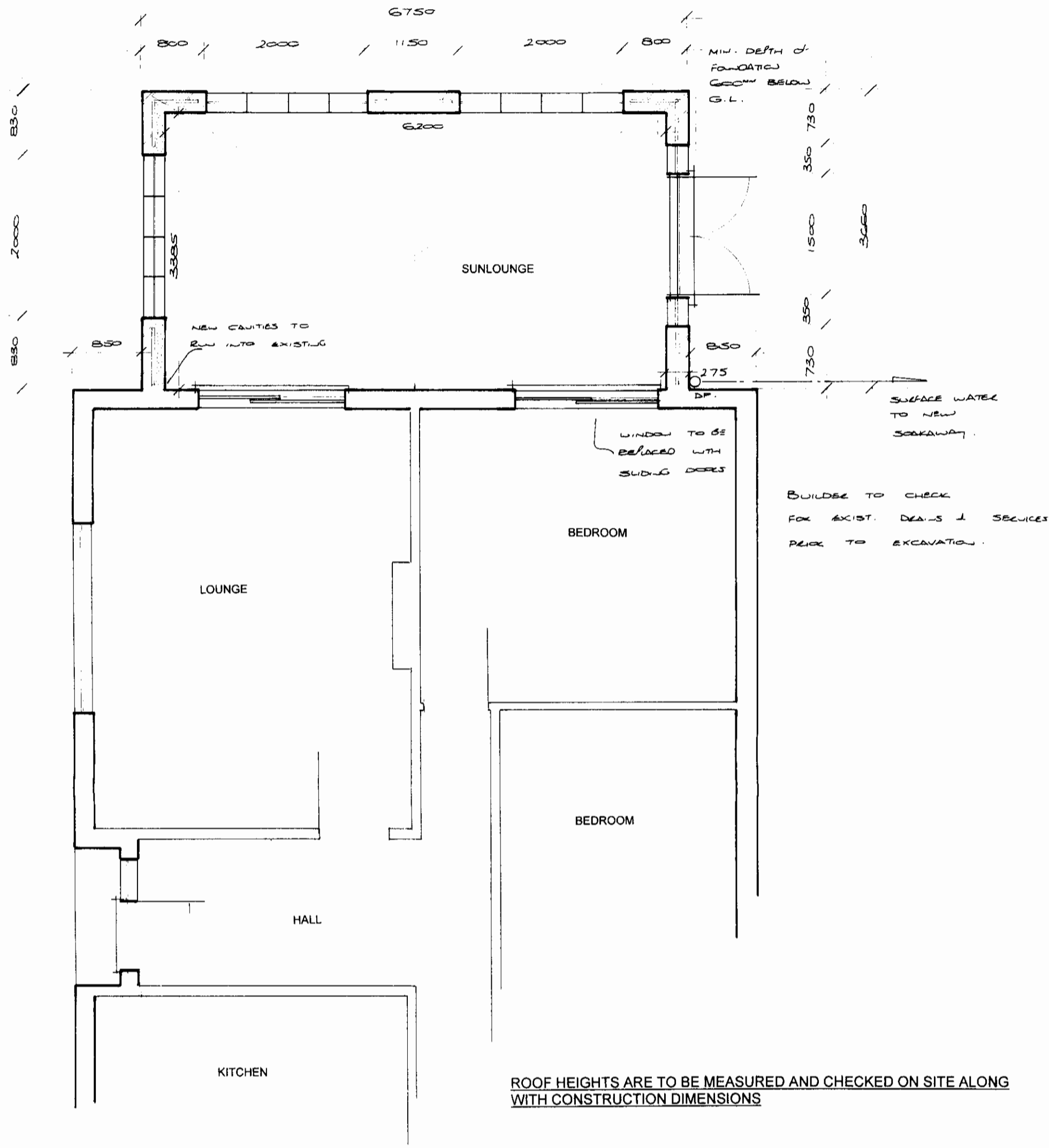

PROPOSED FLOOR PLAN (PARTIAL)

THE BUILDER IS TO SET OUT AND CHECK ALL DIMENSIONS ON SITE PRIOR TO WORK STARTING

THE BUILDER IS TO CHECK FOR EXISTING DRAINAGE AND SERVICES WITHIN THE WORKS AREA

DEVELOPMENT CONTROL SECTION

13 JUN 2006

DATE RECEIVED

Referred To

MR & MRS D RUSHBY
 4 STABLE LANE
 BARTON UPON HUMBER
 NORTH LINCOLNSHIRE

BLUPRINT LTD
 38 BIRCH AVENUE
 BRIGG
 NORTH LINCOLNSHIRE
 DN20 8AP

01652 655341

PROPOSED SINGLE STOREY SUNLOUNGE
 EXTENSION

DATE 12.05.06

SCALE 1:50

DRAWING RUSHBY/02.A

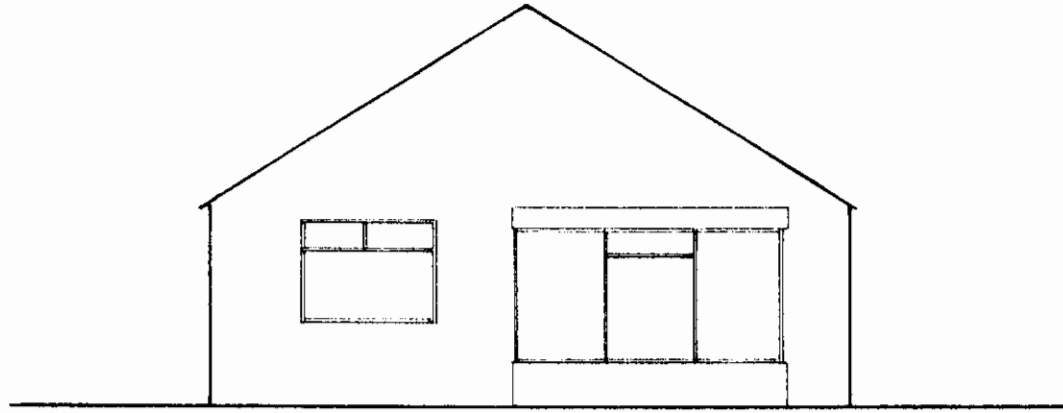

EXISTING END ELEVATION

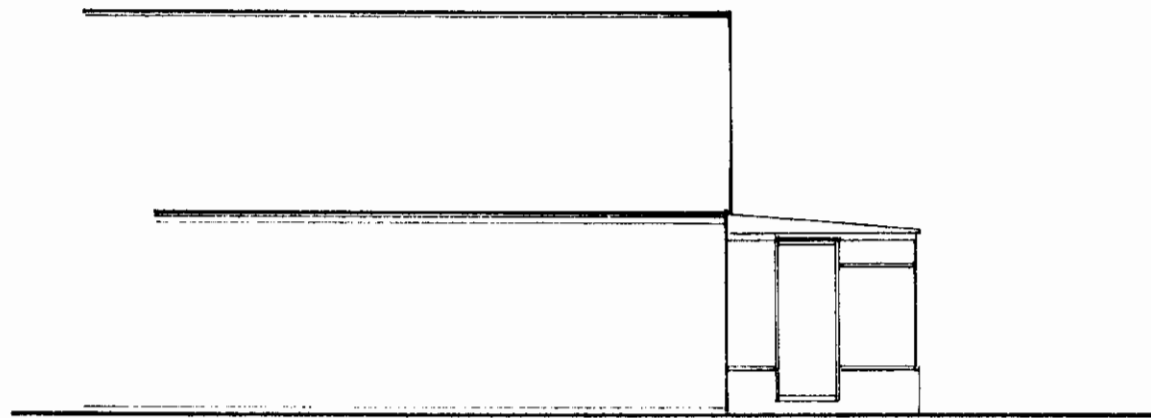

EXISTING REAR ELEVATION

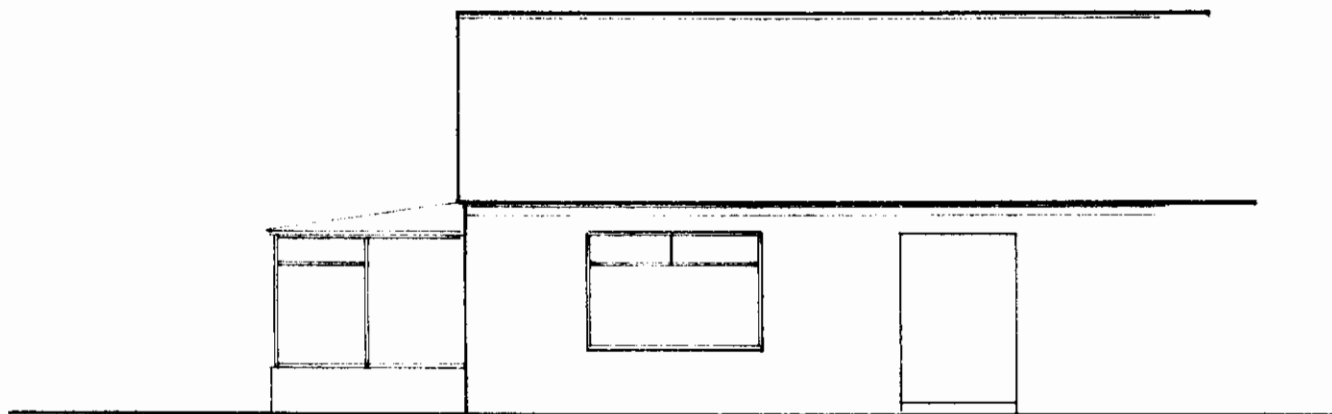

EXISTING FRONT ELEVATION

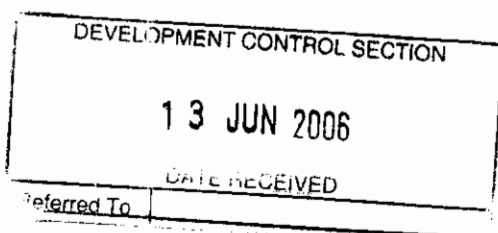

MR & MRS D RUSHBY
4 STABLE LANE
BARTON UPON HUMBER
NORTH LINCOLNSHIRE

BLUPRINT LTD
38 BIRCH AVENUE
BRIGG
NORTH LINCOLNSHIRE
DN20 8AP

01652 655341

PROPOSED SINGLE STOREY SUNLOUNGE
EXTENSION

DATE 12.05.06

SCALE 1:100

DRAWING RUSHBY/03.A