

Ground Floor Plan Existing
 Walls Existing
 New Brickwork
 New Blockwork

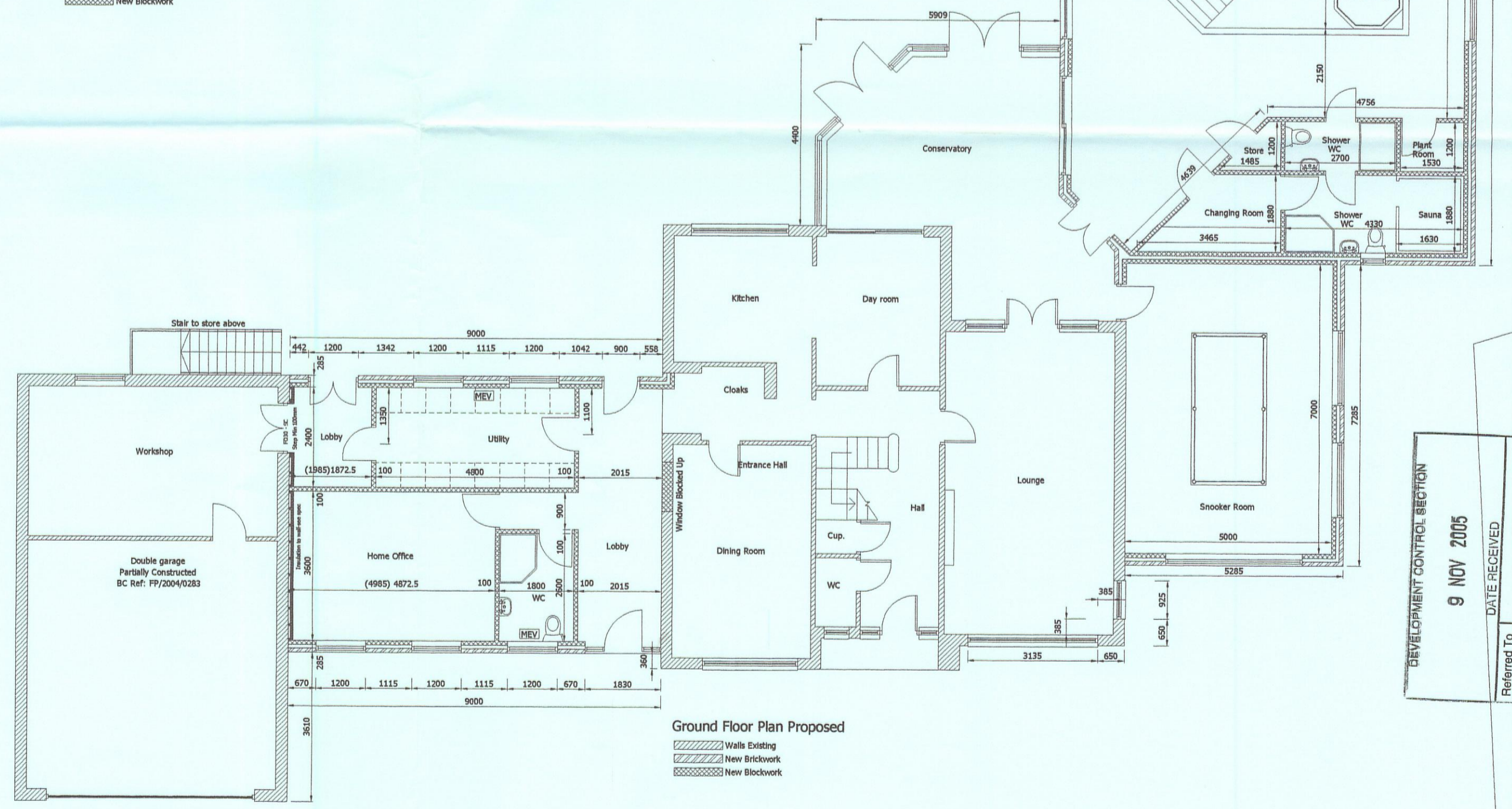

Ground Floor Plan Proposed
 Walls Existing
 New Brickwork
 New Blockwork

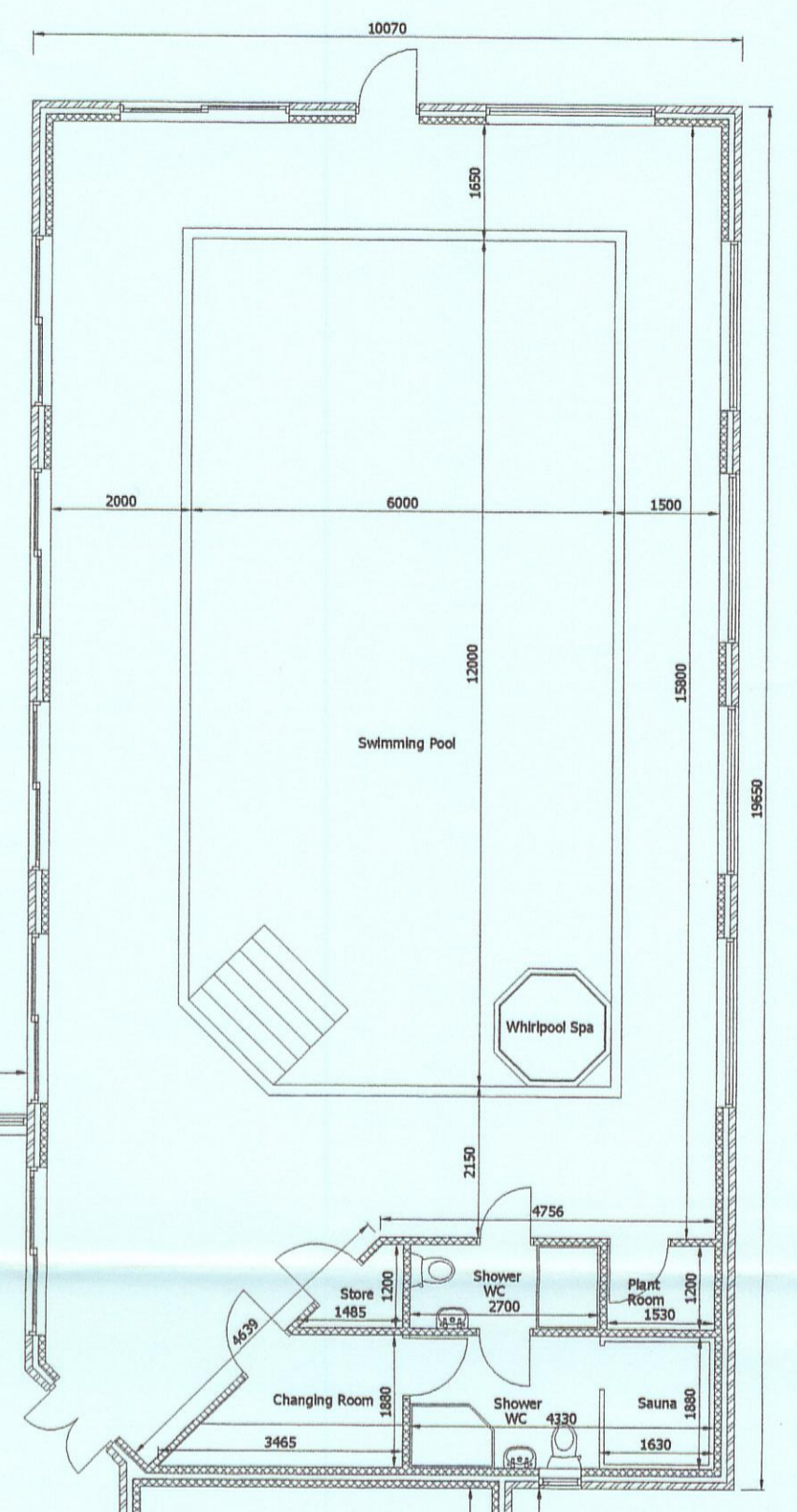

DEVELOPMENT CONTROL SECTION
 9 NOV 2005
 DATE RECEIVED
 Referred To

Project 20207 Proposed Extensions at Stone Lodge, Medge Hall Road, Jakes Bank Nr. Doncaster, North Lincs	Plan Contents Floor Plans Existing and Proposed	Client Mr. Mrs. Render Stone Lodge, Medge Hall Road, Jakes Bank Nr. Doncaster, North Lincs	Scale 1:100/1:20 Drawn A.J. Date October 2004	Adam James Consultancy Ltd Architectural Design, Planning, Building Regulations Submissions & Building Conservation 6 West Road, Speworth, Nr. Doncaster, S. Yorks DN9 1LB Tel/Fax (01574) 873 963 e-mail: ajc@adamjames.co.uk	Rev A 02/pl
---	--	--	---	---	----------------

A November 2005 Resubmission to Council

This Drawing is Copyright ©