

Existing Front Elevation South Facing)

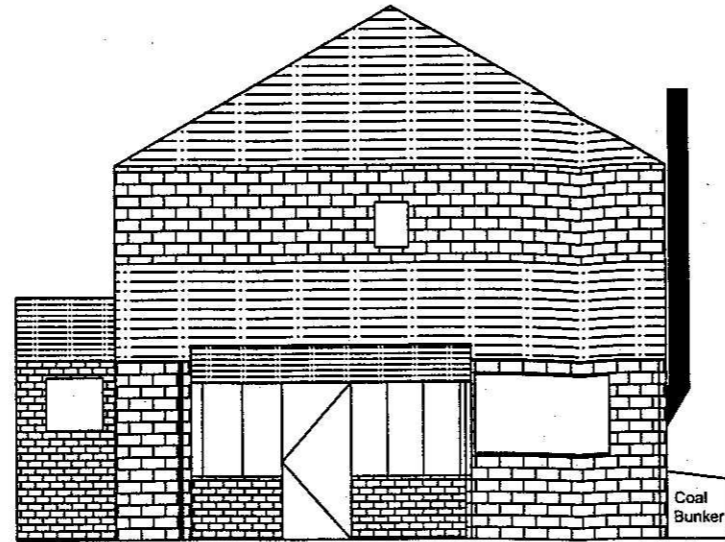

Existing Side Elevation (East Facing)

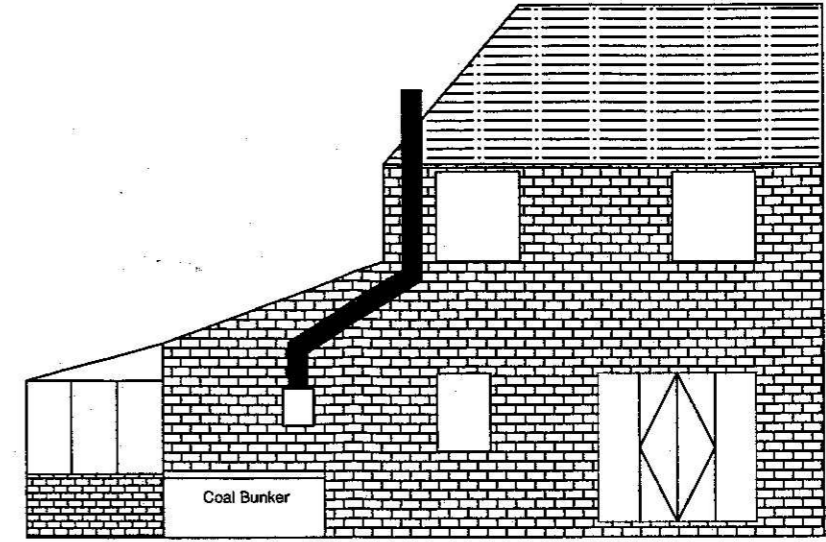

Existing Rear Elevation (North Facing)

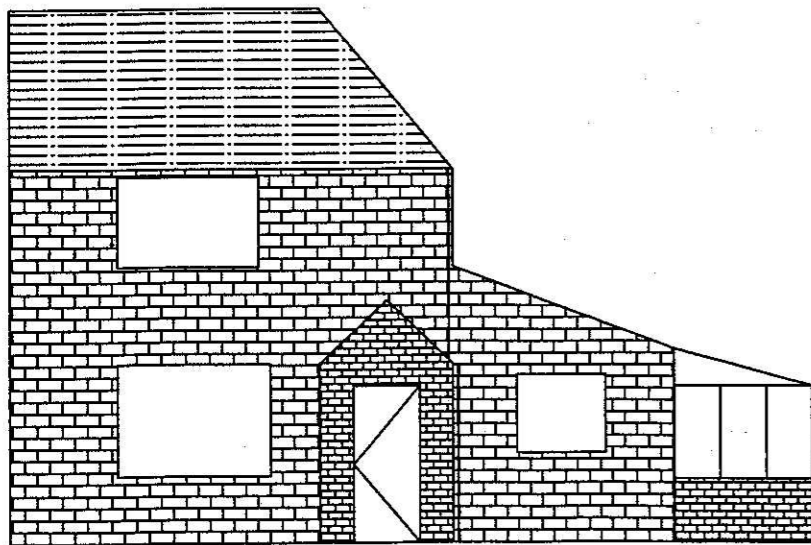

Proposed Front Elevation (South Facing) - No Change

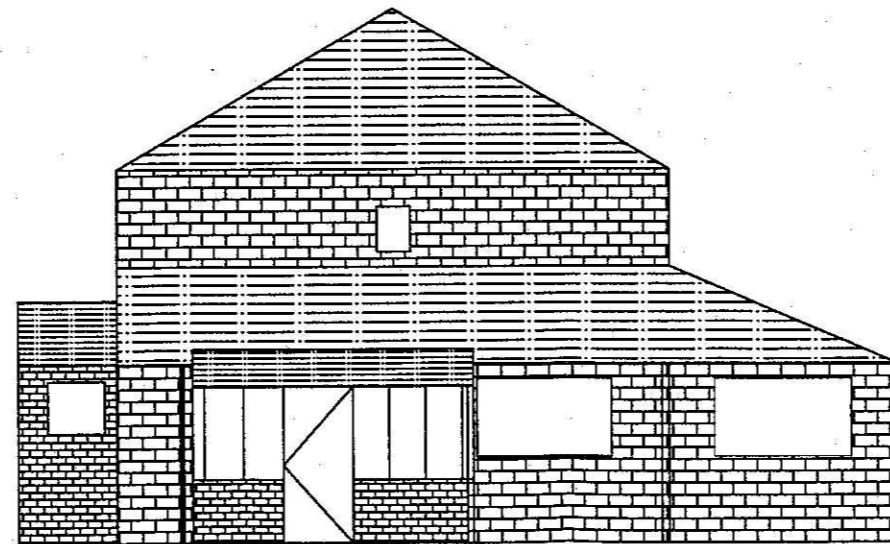

Proposed Side Elevation (East Facing)

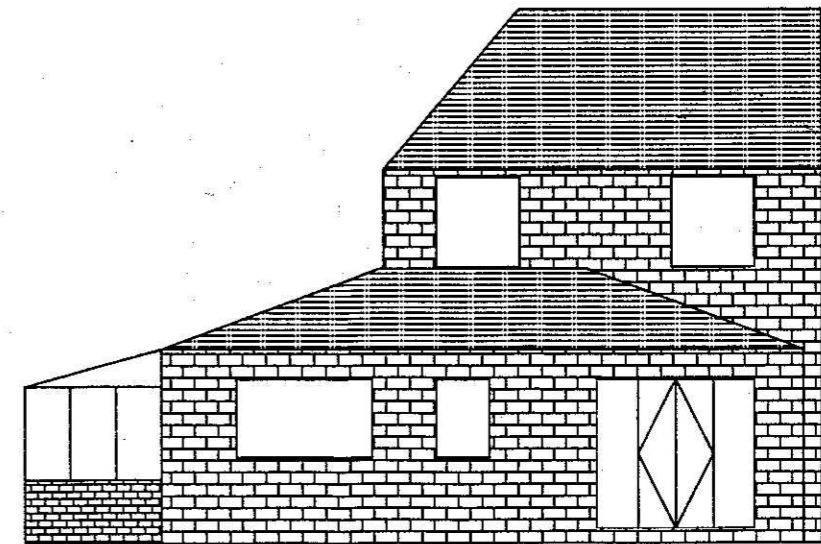

Proposed Rear Elevation (North Facing)

22 DEC 2005

THIS DRAWING IS PROVIDED FOR THE PURPOSE OF OBTAINING PLANNING PERMISSION AND OR BUILDING REGULATION APPROVAL. ALL DIMENSIONS TO BE CHECKED ON SITE BY CONTRACTOR PRIOR TO COMMENCEMENT OF WORK. THIS DRAWING MUST BE READ AND CHECKED AGAINST ANY STRUCTURAL OR ANY SPECIALIST DRAWINGS PROVIDED. THE CONTRACTOR IS TO COMPLY WITH THE CURRENT BUILDING REGULATIONS WHETHER OR NOT SPECIFIED ON THE DRAWINGS.

Project: PROPOSED SINGLE STOREY EXTENSION TO THE REAR OF BARFF FARM COTTAGE			
HOWSHAM, North Lincolnshire, LN7 6LF			
Drawing No: Existing & Proposed Elevations			
Drawn By: B. Green	Scale: 1:50 @ A1 1:100 @ A3	Date: 19th Dec 2005	Sheet No: 04 of 005