

SITE LOCATION PLAN 1:2500

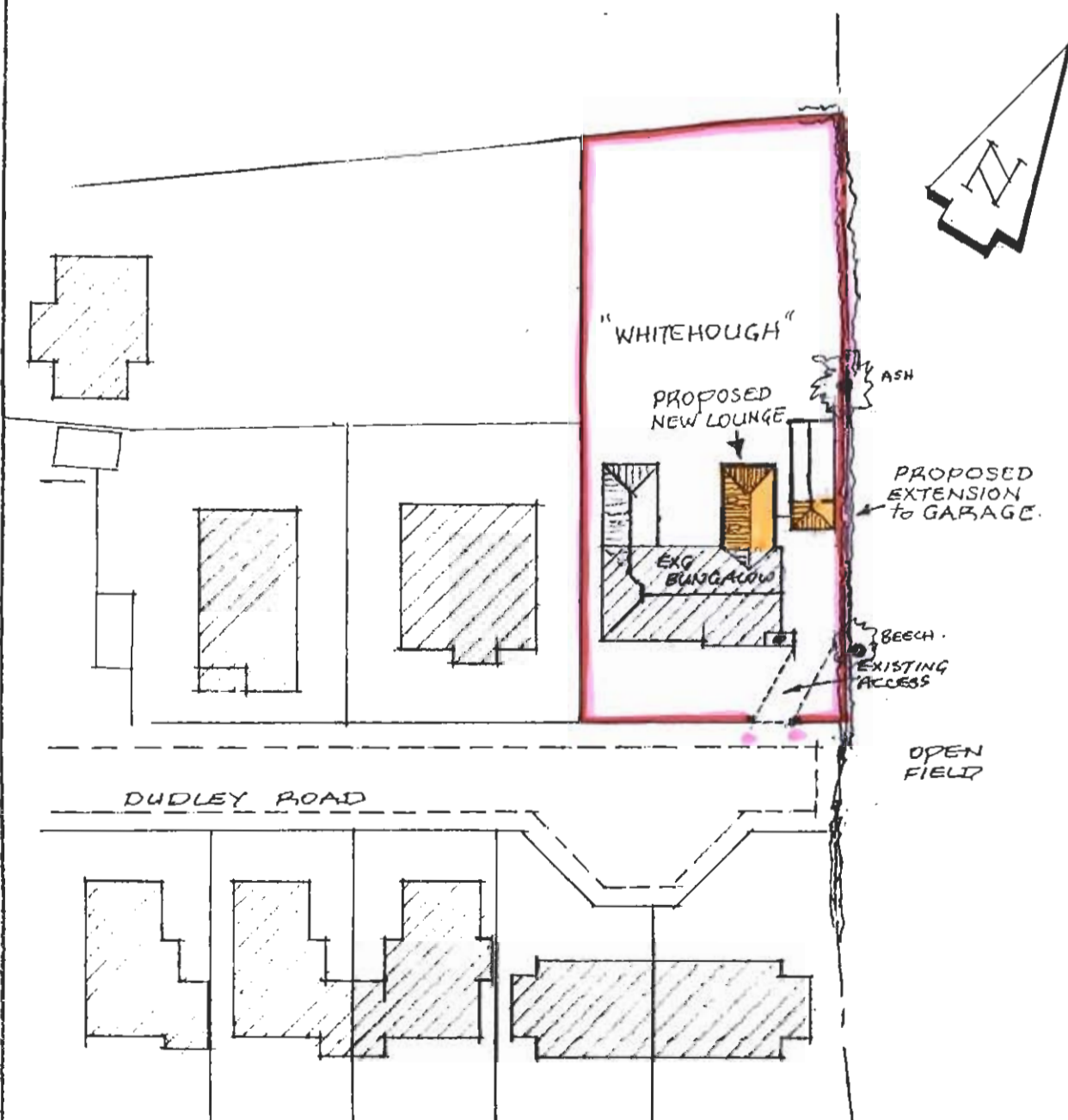

BLOCK PLAN 1:500

DEVELOPMENT CONTROL SECTION
 22 MAY 2006
 DRAWN TO

PROPOSED EXTENSIONS at
 "WHITEHOUGH"
 DUDLEY ROAD
 BRIGG for
 MR & MRS EDLINGTON

SITE PLANS

DRG. N° 2603/02
 Scales :- as shown

TONY LEAK, GRIMSBY