

EXISTING

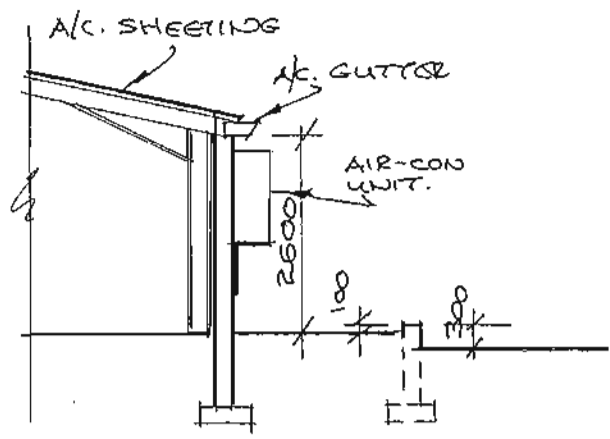

SECTION 'A'

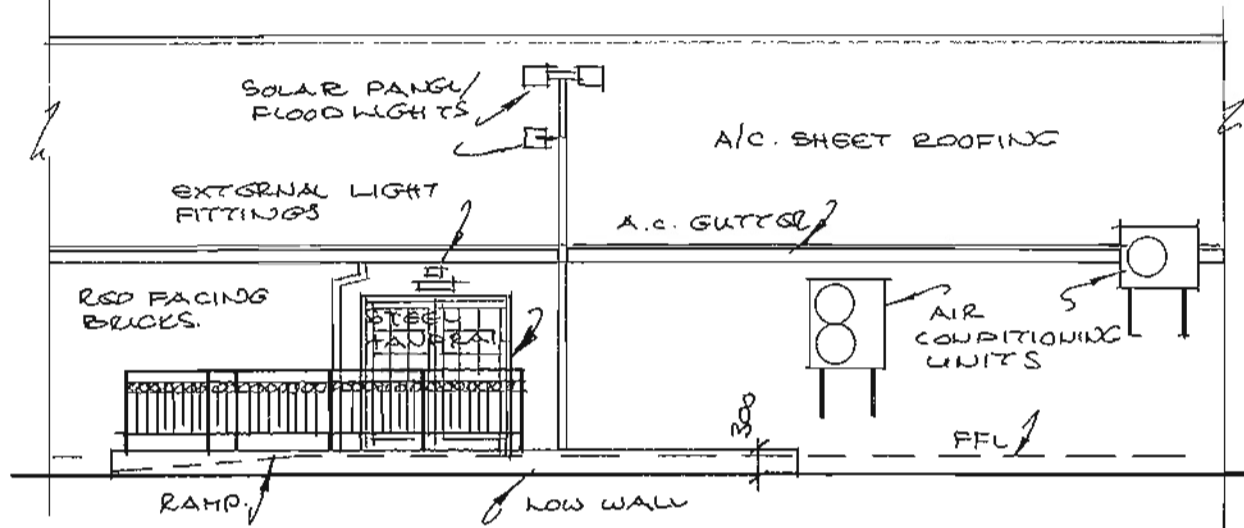

SOUTH

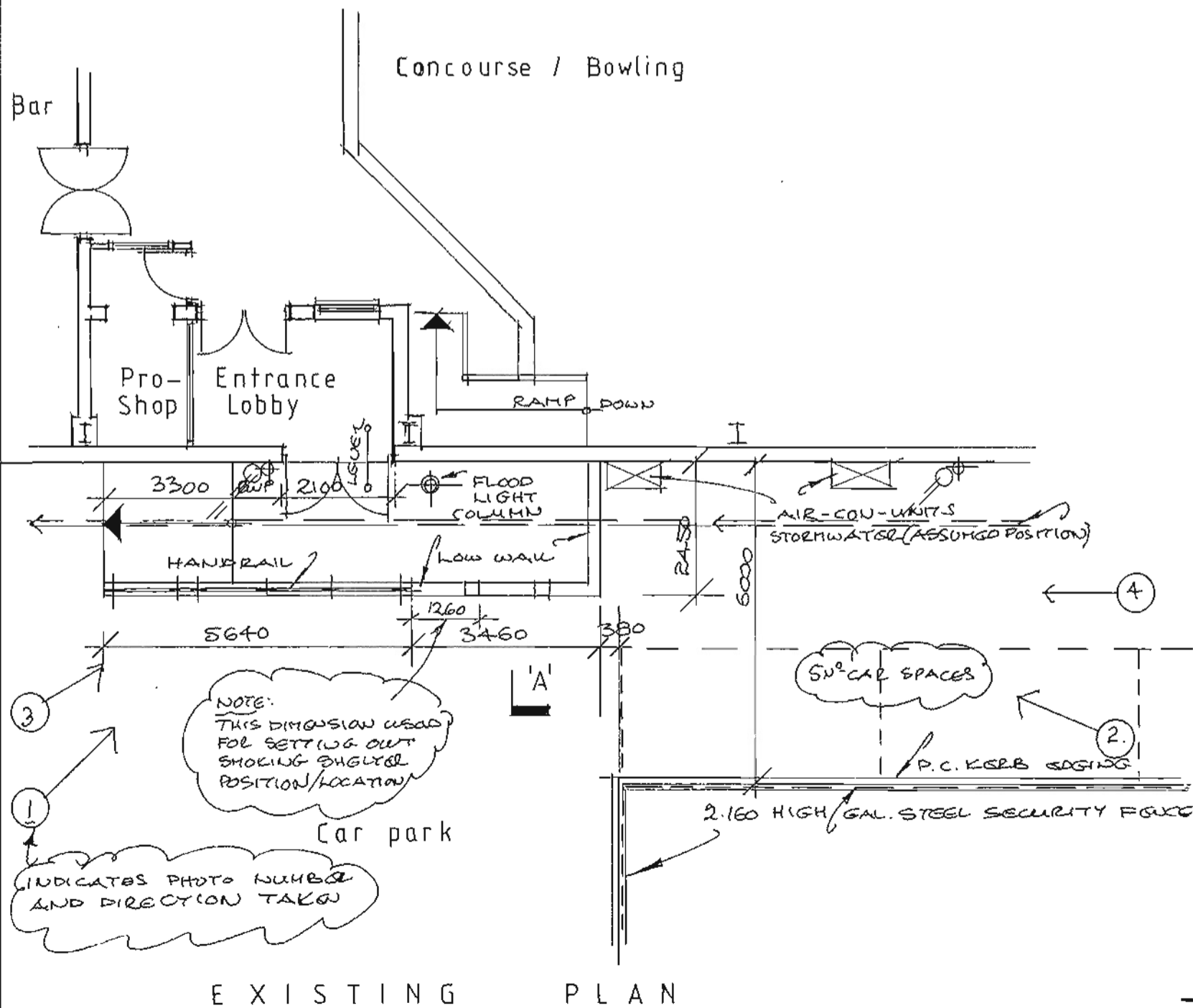

EXISTING PLAN

PROPOSED

SMOKING SHELTER

+ ENCLOSED AREA = 18.74 M²
 + PERIMETER AREA = 38.49 M²
 $\therefore \frac{18.74}{38.49} \times 100 = 48.68\%$ (ENCLOSED)

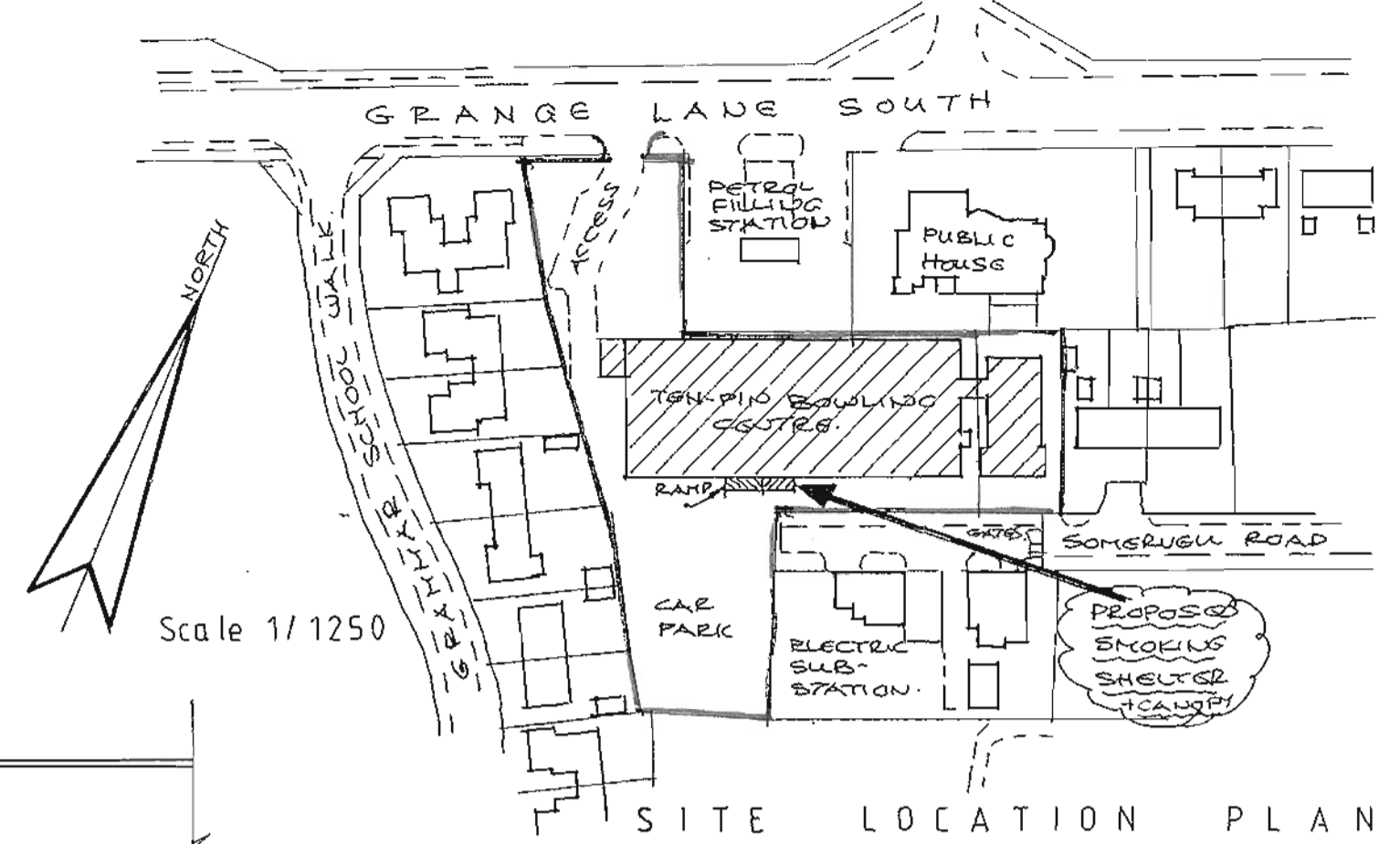

SITE LOCATION PLAN

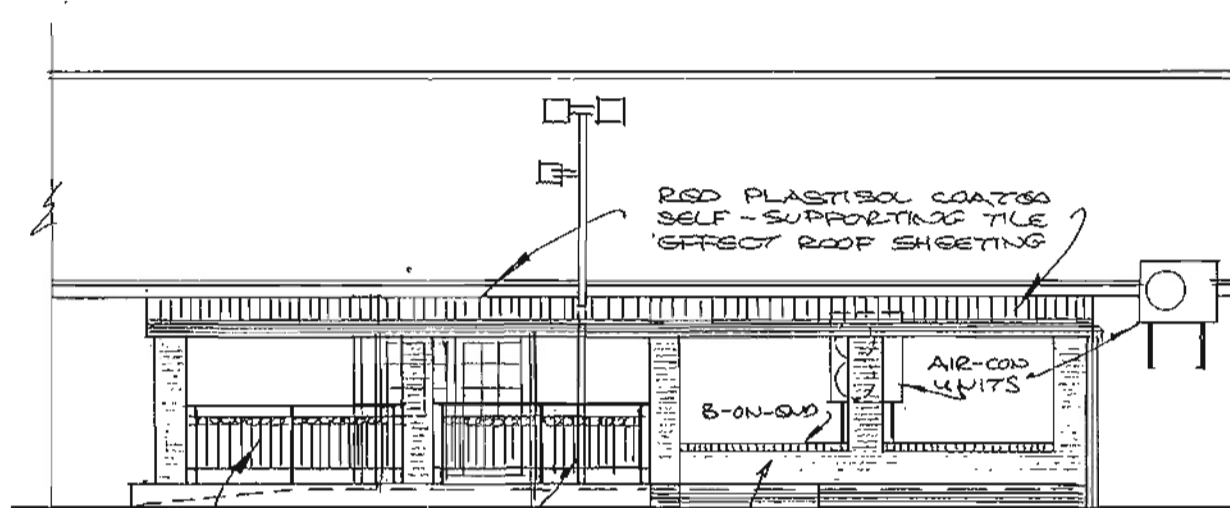

ALTER/ADJUST POSITION OF EXISTING BALUSTRADE PANELS TO SUIT PIGLS
 NEW WET PANELS TO MATCH
 210MM WIDE BRICK WALLS - RED FACING BRICKS TO MATCH WITH EXISTING.

SOUTH

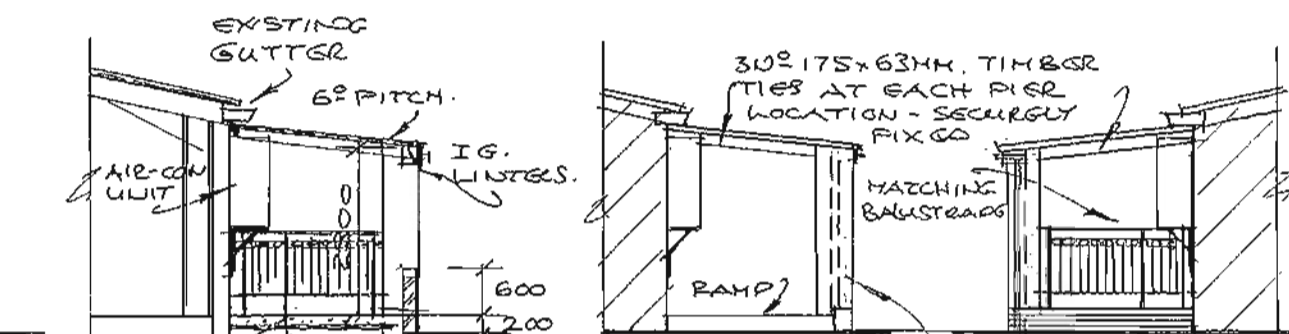

SECTION 'B'

NOTE: -
 70MM² RHC - BUILT INTO CENTRE OF 450MM² BRICK PIERS - WITH 225MM² x 10MM(I) PLATE WELDED TO P & BOTTOM - BOLT FIXED TO FOUNDATION (AND WALL - AS APPLICABLE) AT BASE & AT TOP TO UNDERSIDE OF I.G. LINTELS.

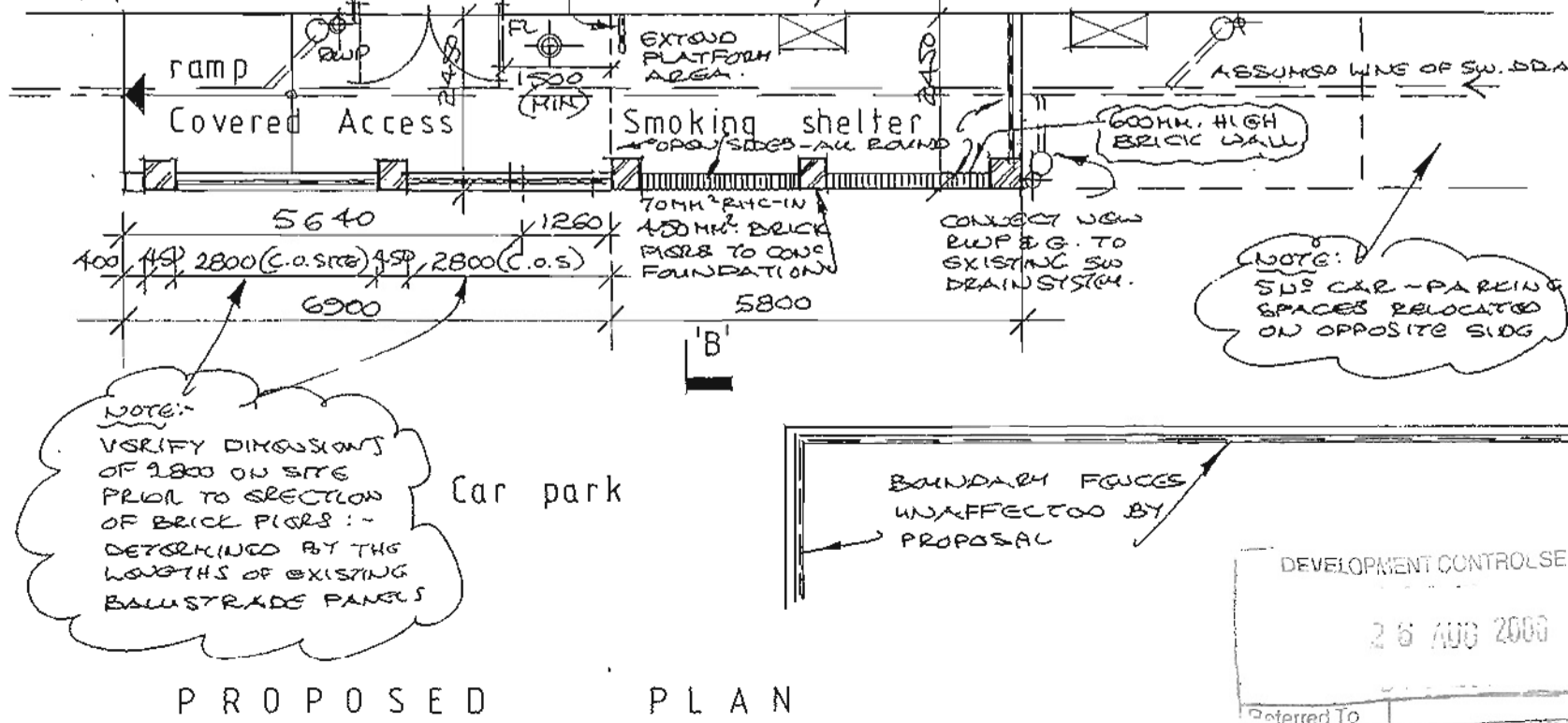
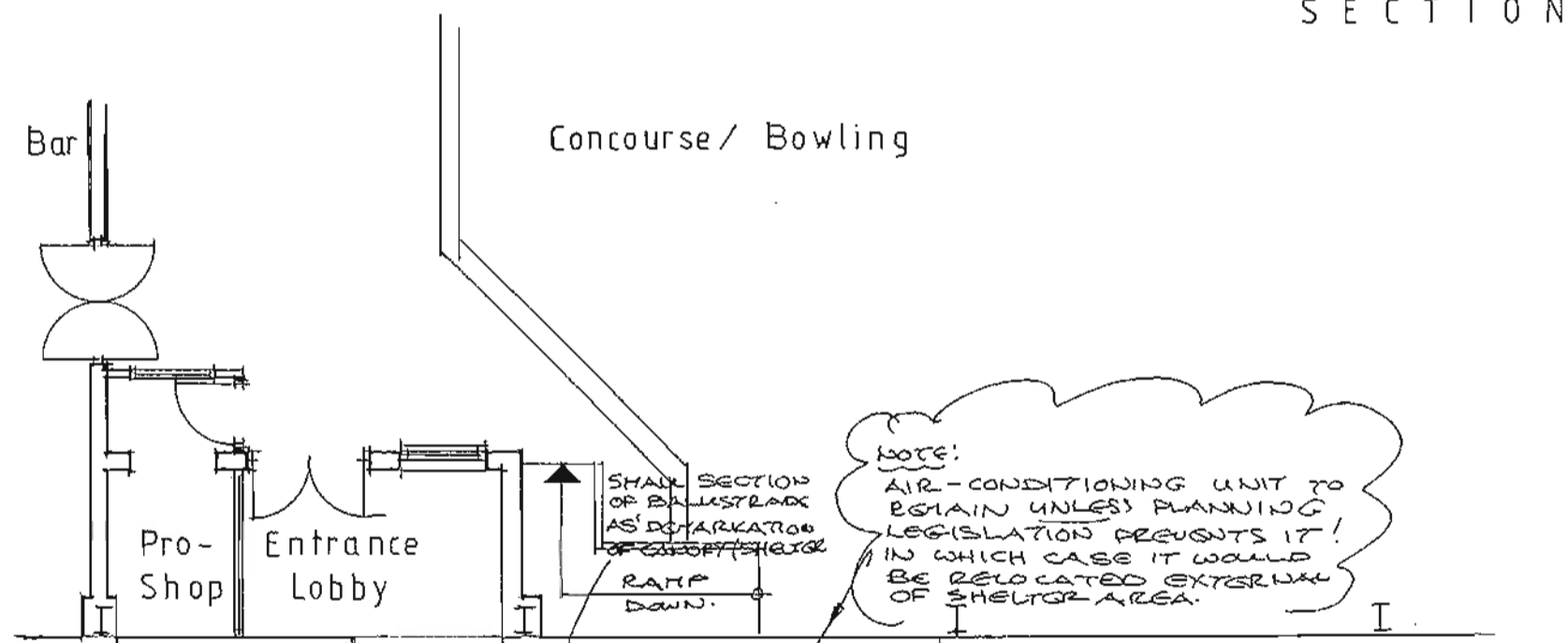

PROPOSED PLAN

REV.	DESCRIPTION	DATE
'A'	CLIENT AMENDMENT - CANOPY/ROOF EXTENDED ACROSS RAMP AT ENTRANCE	26/08/08

© COPYRIGHT IN ALL DRAWINGS WILL REMAIN THE PROPERTY OF THE DESIGNER, UNLESS OTHERWISE AGREED.

J. T. Brocklehurst Ltd.

MEMBER OF THE CHARTERED INSTITUTE OF ARCHITECTURAL TECHNOLOGISTS
 15, Cemetery Road,
 Winterton,
 Nr. Scunthorpe,
 North Lincolnshire. DN15 9UG
 Tel: 01724 732800

CLIENT: B.D.K. LEISURE LTD.

Proposed Smoking Shelter
 Ten-pin Bowling Centre
 Grange Lane South
 Scunthorpe

SCALE: 1/100 DATE: July, 2008

DRG. No. B.95/128/7 REV. 'A'