

SITE BLOCK PLAN Scale 1:2500

DEVELOPMENT CONTROL SECTION
15 FEB 2006
Referred To

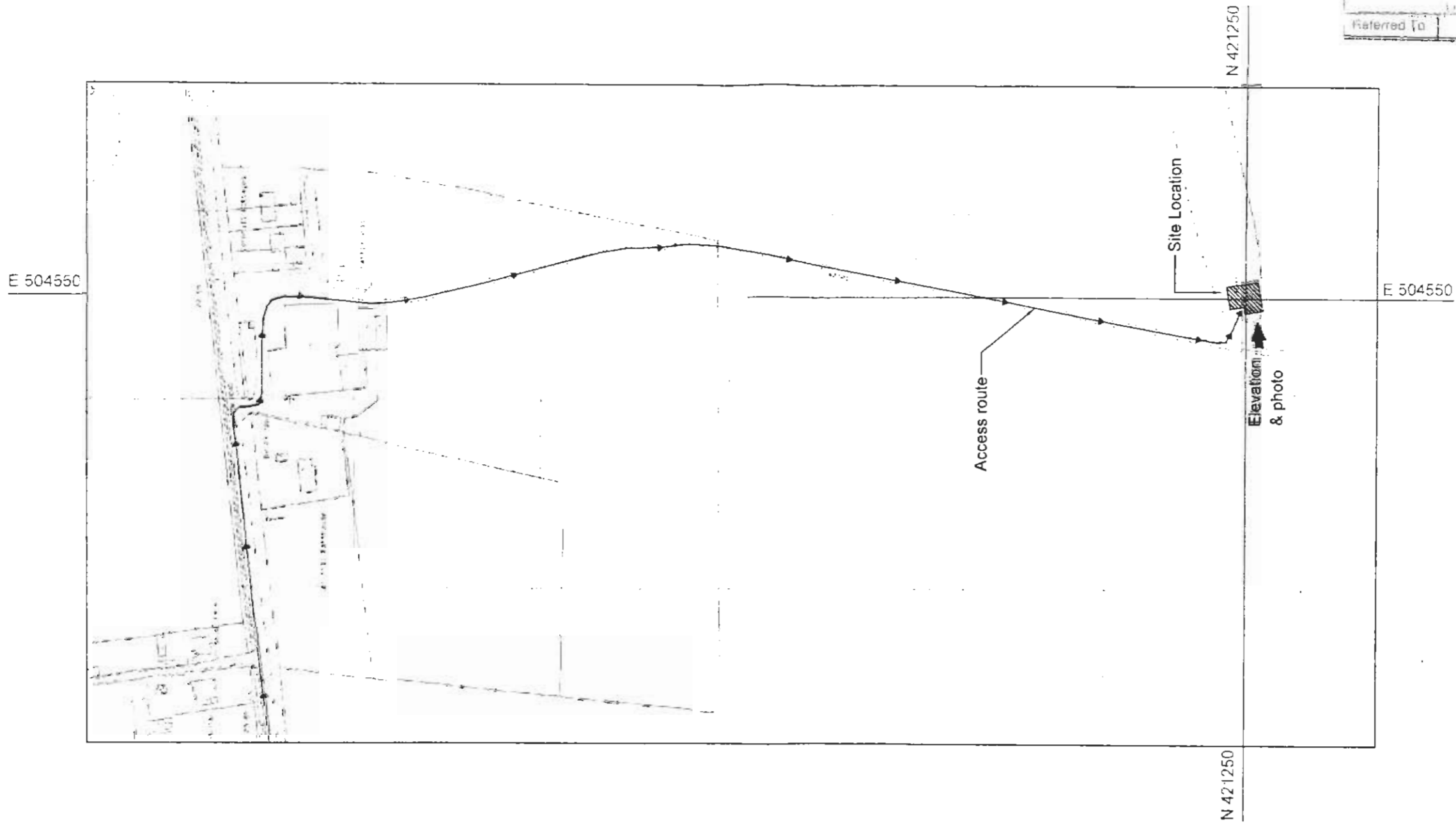

Back

| COLOUR CHART (represents proposed work and not the actual colour of Orange equipment) | |
|---|--|
| [Hatched Box] | Wall and existing buildings, structures, roads, trees, Orange and other Operator equipment |
| [Green Box] | Proposed Orange installation |
| [Blue Box] | Access route |
| [Yellow Box] | Proposed cable routes |
| [Red Box] | Proposed site details |

ICNIRP DESIGN CLASSIFICATION :- PUBLIC

COULSON PROPERTY SERVICES
124 Wellington Road North
Stockport, Cheshire
Phone: 0161 476 5511/Fax: 0161 476 5596
email: mail@coulsonpropertyservices.co.uk

CAPITA SYMONDS
Consulting Civil, Structural & Geotechnical Engineers
Capita House
Capita Way, 20th Floor, 148-150
Aldersley Road, Birmingham B15 4EJ
Tel: 0121 717 1111 Fax: 0121 717 1112
www.capitasymonds.co.uk

THIS SITE DESIGN CONFORMS TO CPSS DOCUMENTS - PLAN 168 VERSION 4.2 AND SPBC 252 VERSION 3.0 WITH THE FOLLOWING EXCEPTIONS -

| | |
|---|--|
| 1 | |
| 2 | |
| 3 | |
| 4 | |
| 5 | |

ALL DIMENSIONS IN mm UNLESS OTHERWISE STATED
THIS DRAWING TO BE READ IN CONJUNCTION WITH OTHER RELEVANT DRAWINGS

| ISSUE NO | DESCRIPTION | BY | DATE |
|----------|-------------|-----|----------|
| 01 | FIRST ISSUE | KRM | 06/01/06 |
| | | | |
| | | | |
| | | | |
| | | | |
| | | | |
| | | | |
| | | | |
| | | | |
| | | | |
| | | | |

| | | | |
|-----------------------|--------------------------------------|--|---|
| SCALE 1:2500 AS SHOWN | DRAWN Ken Manton DATE 06/01/06 | CHECKED Terry Holmes DATE 06/01/06 | APPROVED Terry Holmes DATE 06/01/06 |
|-----------------------|--------------------------------------|--|---|

TITLE
SITE ACCESS ROUTE
Cornhill Fm Copse, Cornhill Rd
Off Barrow Rd, Barton Upon
Humber, DN16 6BA

THIRD PARTY REF: MCT 014078-46376
UPGRADE NO: U99307002

UPG TYPE: SHA
SITE CODE: HUM 0017

St James Court
Great Park Road
Almondsbury Park
Bradley Stoke
Bristol
BS32 4JQ
Tel 0870 376 8888
Fax 0870 376 4770

| | | | |
|------------|----------|--------|-----|
| OPT LETTER | DRG TYPE | DRG No | REV |
| A | GA | 02 | A |

CROWN COPYRIGHT RESERVED
MAY BE REPRODUCED WITH THE PERMISSION OF THE CONTROLLER OF HER MAJESTY'S STATIONERY OFFICE

3°

| | |
|--|--|
| Site Sharer's Power Information | |
| [sharer] Power Requirements - Single Phase 18kVA | |
| OS Co-ordinate E 504550 N 421250 | |

DEVELOPMENT CONTROL SECTION
15 FEB 2006

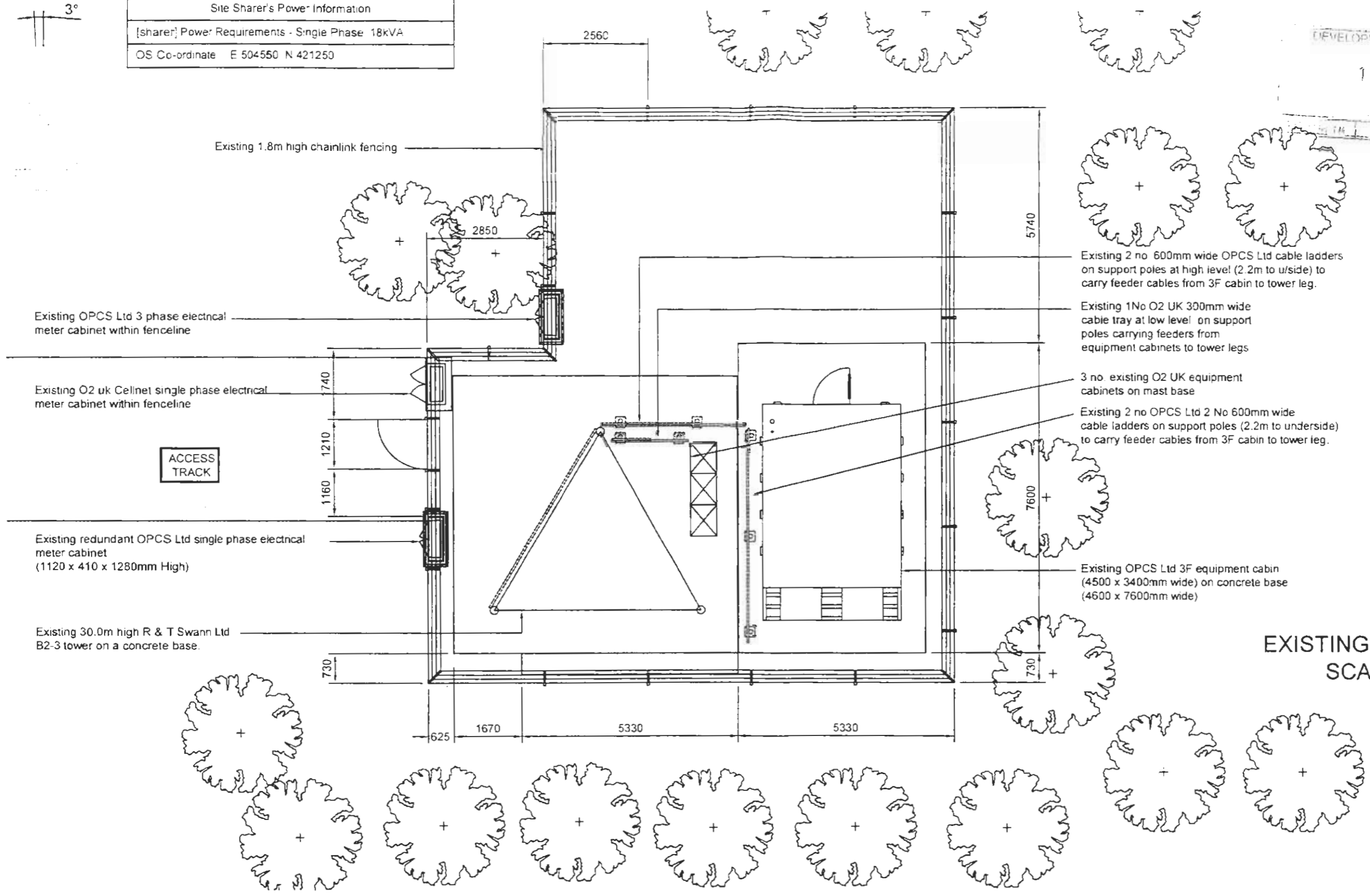

- Existing 2 no 600mm wide OPCS Ltd cable ladders on support poles at high level (2.2m to u/side) to carry feeder cables from 3F cabin to tower leg.
- Existing 1No O2 UK 300mm wide cable tray at low level on support poles carrying feeders from equipment cabinets to tower legs
- 3 no. existing O2 UK equipment cabinets on mast base
- Existing 2 no OPCS Ltd 2 No 600mm wide cable ladders on support poles (2.2m to underside) to carry feeder cables from 3F cabin to tower leg.
- Existing OPCS Ltd 3F equipment cabin (4500 x 3400mm wide) on concrete base (4600 x 7600mm wide)

EXISTING SITE LAYOUT
SCALE 1:100

CLOUR CHART (represents proposed work and the actual colour of Orange equipment)

| | |
|--------|---|
| Black | Tec and existing buildings, structures, roads |
| Green | Trees, Orange and other Operator's equipment |
| Green | Proposed Orange installation |
| Blue | Access route |
| Yellow | Proposed cable routes |
| Red | Proposed site drains |

ICNIRP DESIGN CLASSIFICATION :-PUBLIC

COULSON PROPERTY SERVICES
124 Wellington Road North
Stockport, Cheshire
Phone: 0161 476 5511/Fax: 0161 476 5599
email: mail@coulsonproperty.com

CAPITA SYMONDS
Consulting Civil, Structural & Geotechnical Engineers
Stockport, Cheshire
Tel: 0161 476 5511
Fax: 0161 476 5599
www.capitasymonds.co.uk

THIS SITE DESIGN CONFORMS TO OPCS DOCUMENTS -
PLAN 148 VERSION 4.1 AND SPEC 252 VERSION 5.6
WITH THE FOLLOWING EXCEPTIONS -

- 1
- 2
- 3
- 4
- 5

| ISSUE | DESCRIPTION | BY | DATE |
|-------|--------------------------------|-----|----------|
| 01 | FIRST ISSUE | KRM | 06/01/06 |
| B | SHARER POWER INFORMATION ADDED | KRM | 16/01/06 |
| | | | |
| | | | |
| | | | |
| | | | |
| | | | |
| | | | |
| | | | |

| | | | |
|----------------|-------------------|-----------------------|------------------------|
| SCALE AS SHOWN | DRAWN: Ken Manton | CHECKED: Terry Holmes | APPROVED: Terry Holmes |
| | DATE: 06/01/06 | DATE: 06/01/06 | DATE: 06/01/06 |

EXISTING SITE LAYOUT
Cornhill Fm Copse, Cornhill Rd
Off Barrow Rd, Barton Upon Humber, DN16 6BA

THIRD PARTY REF: MCT 014078-46376
UPG TYPE: SHA

UPGRADE No: U99307002
SITE CODE: HUM 0017

St James Court,
Great Park Road
Almondsbury Park
Bradley Stoke
Bristol
BS32 4QJ
Tel 0870 376 8888
Fax 0870 376 4770

| | | | |
|-----------|--------------|------------|--------|
| LETTER: A | ORG TYPE: GA | DRG No: 03 | REV: B |
|-----------|--------------|------------|--------|

ALL RIGHTS RESERVED
THIS DRAWING IS THE PROPERTY OF
THE CONTROLLER OF MAPS & STATIONERY OFFICE

ALL DIMENSIONS IN MM UNLESS OTHERWISE STATED
THIS DRAWING TO BE READ IN CONJUNCTION WITH
OTHER RELEVANT DRAWINGS

3°

LEVEL CONTROL SECTION
15 FEB 2006

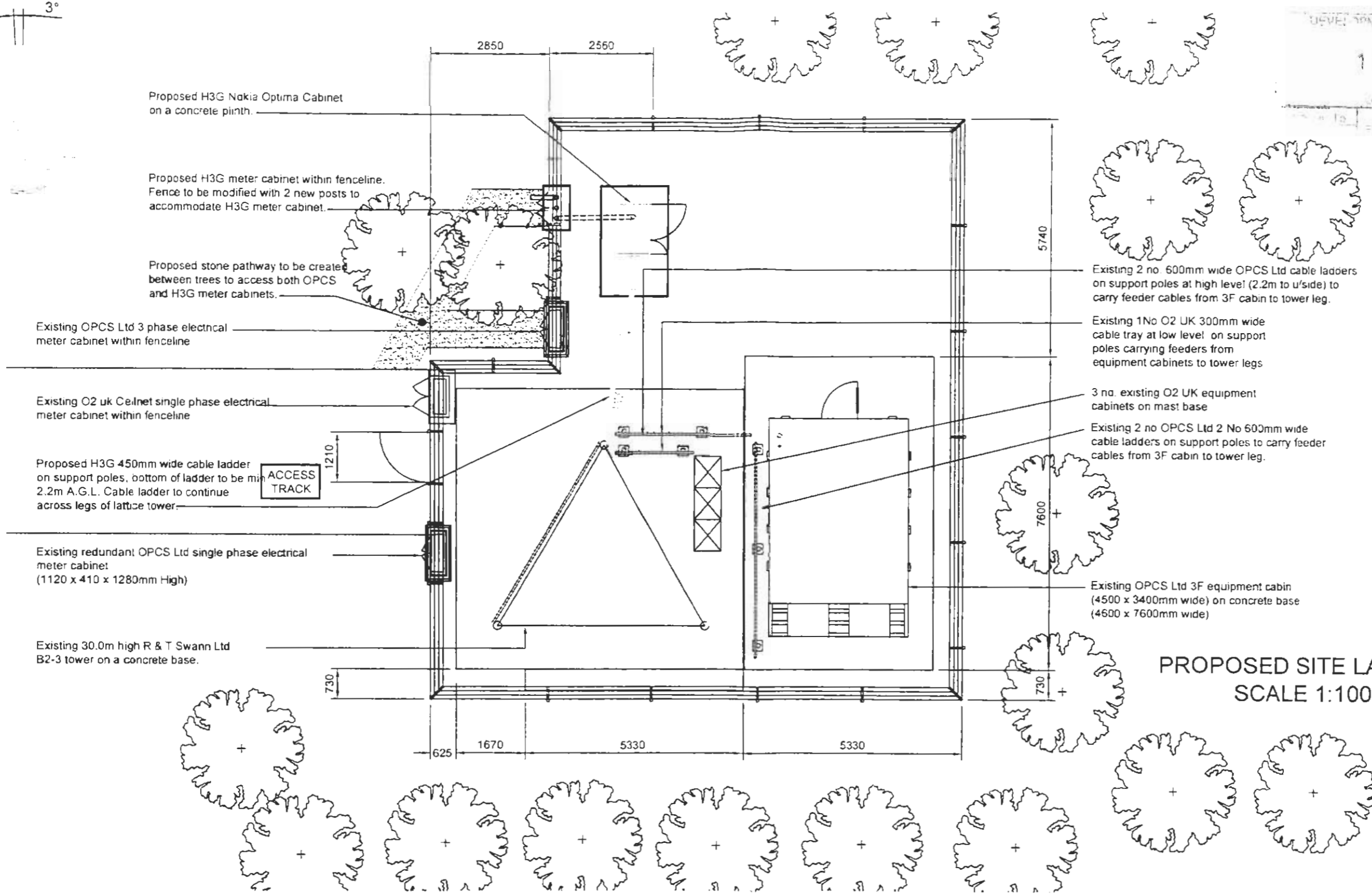

PROPOSED SITE LAYOUT
SCALE 1:100

CLOUR CHART (represents proposed work and not the actual colour of Orange equipment)

| | |
|--------|---|
| Black | Feed and existing buildings, structures, mess trees, Orange and other Operation equipment |
| Green | Proposed Orange installation |
| Blue | Access route |
| Yellow | Proposed cable routes |
| Red | Proposed site fences |

ICNIRP DESIGN CLASSIFICATION :- PUBLIC

COULSON PROPERTY SERVICES
124 Wellington Road North
Stockport, Cheshire
Phone: 0161 476 5511 / Fax: 0161 476 5599
email: mail@coulsonproperty.com

CAPITA SYMONDS
Consulting Civil, Structural & Geotechnical Engineers
124 Wellington Road North
Stockport, Cheshire
Tel: 0161 476 5511
Fax: 0161 476 5599
www.capitasymonds.co.uk

THIS SITE DESIGN CONFORMS TO OPCS DOCUMENTS - PLAN 168 VERSION 4.2 AND SPEC 252 VERSION 5.0 WITH THE FOLLOWING EXCEPTIONS:

- 1
- 2
- 3
- 4
- 5

ALL DIMENSIONS IN mm UNLESS OTHERWISE STATED THIS DRAWING TO BE READ IN CONJUNCTION WITH OTHER RELEVANT DRAWINGS

| ISSUE | DESCRIPTION | BY | DATE |
|-------|-------------|-------|----------|
| 01 | FIRST ISSUE | K.R.V | 06/01/06 |
| | | | |
| | | | |
| | | | |
| | | | |
| | | | |
| | | | |
| | | | |
| | | | |

| | | | |
|-----------------|-------------------|-----------------------|------------------------|
| SCALE: AS SHOWN | DRAWN: Ken Manton | CHECKED: Terry Holmes | APPROVED: Terry Holmes |
| DATE: 06/01/06 | DATE: 06/01/06 | DATE: 06/01/06 | DATE: 06/01/06 |

TITLE
PROPOSED SITE LAYOUT
Cornhill Fm Copse, Cornhill Rd
Off Barrow Rd, Barton Upon
Humber, DN16 6BA

| | |
|-------------------------------------|-----------------------|
| THIRD PARTY REF MCT 014078-46376 | UPD TYPE SHA |
| UPGRADE NO U99307002 | SITE CODE HUM 0017 |

St James Court
Great Park Road
Almondsbury Park
Bradley Stoke
Bristol
BS32 4QJ
Tel 0870 376 8888
Fax 0870 376 4770

CROWN COPYRIGHT RESERVED
MAPS REPRODUCED WITH THE PERMISSION OF
THE CONTROLLER OF HM'S STATIONERY OFFICE

| | | | |
|-----------------|----------------|--------------|----------|
| OPT LETTER A | DRG TYPE GA | DRG NO 04 | REV A |
|-----------------|----------------|--------------|----------|

ENVIRONMENT CONTROL SECTION
10 FEB 2006

29,000 A.G.L.
27,000 A.G.L.
25,300 A.G.L.

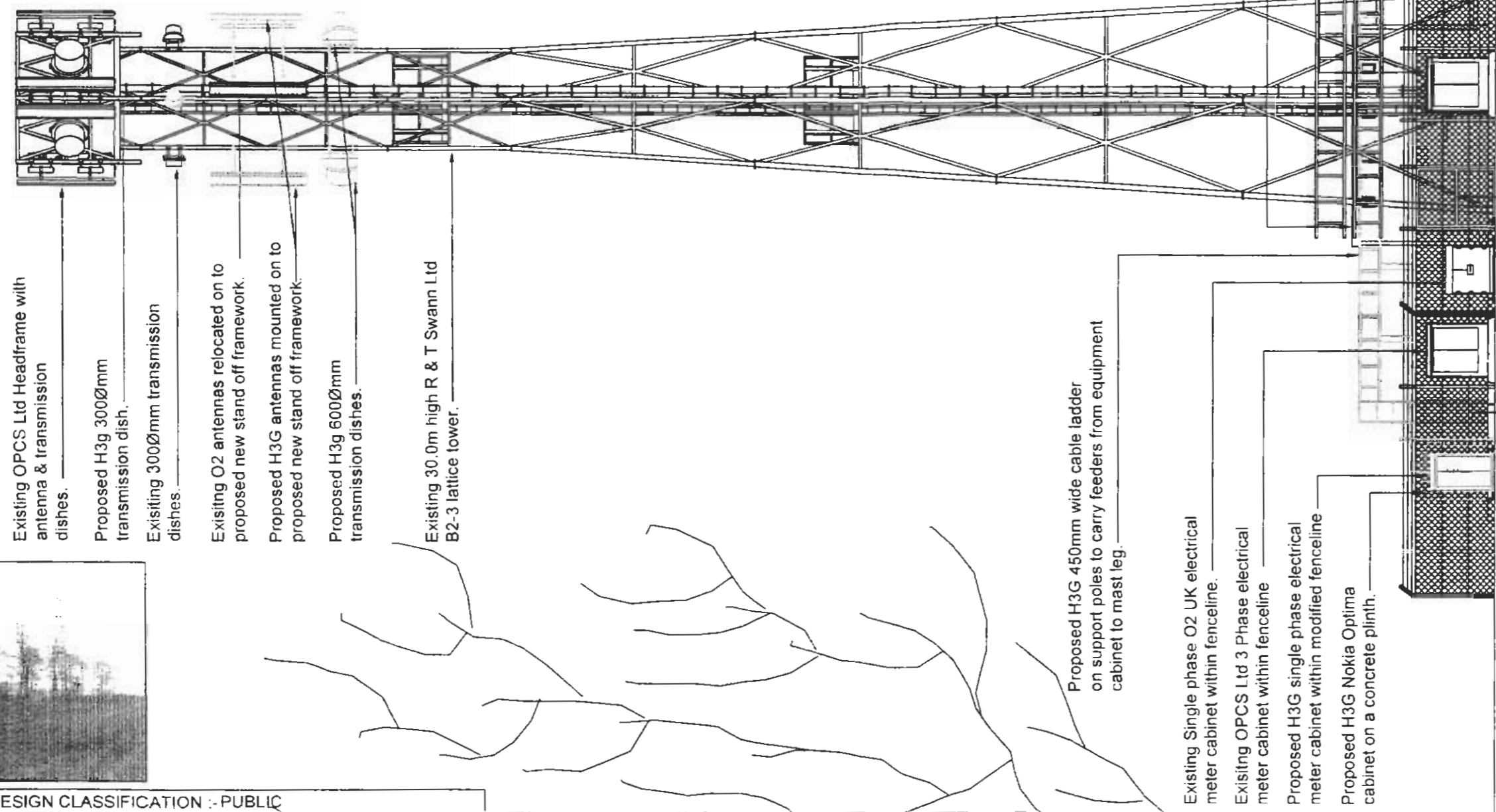

PROPOSED WEST ELEVATION
SCALE 1:100



CLOUR CHART (indicates proposed work and set the actual colour of Orange equipment)

| | |
|--------|---|
| Black | Existing buildings, structures, roads, trees, Orange and other Operator equipment |
| Green | Proposed Orange installer |
| Blue | Access route |
| Yellow | Proposed cable routes |
| Red | Proposed site fences |

ICNIRP DESIGN CLASSIFICATION : PUBLIC

COULSON PROPERTY SERVICES
124 Wellington Road North
Stockport, Cheshire
Phone: 0161 476 5511/Fax: 0161 476 5599
email: mail@coulsonproperty-services.co.uk

CAPITA SYMONDS
Consulting Civil, Structural & Geotechnical Engineers
Civils Dept
Tel No: 0244 231144-231145
Fax No: 0244 231144-231145
E-Mail: enquiries@capitasymonds.co.uk
www.capitasymonds.co.uk

THIS SITE DESIGN CONFORMS TO OPCS DOCUMENTS - PLAN 168 VERSION 4.2 AND SPEC 252 VERSION 5.0 WITH THE FOLLOWING EXCEPTIONS:

| | |
|---|--|
| 1 | |
| 2 | |
| 3 | |
| 4 | |
| 5 | |

| ISSUE | DESCRIPTION | BY | DATE |
|-------|-------------|-----|----------|
| 01 | FIRST ISSUE | KRM | 06/01/06 |
| | | | |
| | | | |
| | | | |
| | | | |
| | | | |
| | | | |
| | | | |
| | | | |
| | | | |

| | | | |
|------------------------|--------------------------------------|--|---|
| SCALE @ A3 AS SHOWN | DRAWN Ken Manton DATE 06/01/06 | CHECKED Terry Holmes DATE 06/01/06 | APPROVED Terry Holmes DATE 06/01/06 |
|------------------------|--------------------------------------|--|---|

TITLE
PROPOSED WEST ELEVATION
Cornhill Fm Copse, Cornhill Rd
Off Barrow Rd, Barton Upon
Humber, DN16 6BA

| | |
|-------------------------------------|-----------------------|
| THIRD PARTY REF MCT 014078-46376 | URG TYPE SHA |
| UPGRADE No U99307002 | SITE CODE HUM 0017 |

St James Court
Great Park Road
Almondsbury Park
Bradley Stoke
Bristol
BS32 4QJ
Tel 0870 376 8888
Fax 0870 376 4770

CROWN COPYRIGHT RESERVED
MAPS REPRODUCED WITH THE PERMISSION OF
THE CONTROLLER OF HM'S STATIONERY OFFICE

ALL DIMENSIONS IN mm UNLESS OTHERWISE STATED
THIS DRAWING TO BE READ IN CONJUNCTION WITH
OTHER RELEVANT DRAWINGS

| | | | |
|-----------------|----------------|--------------|----------|
| DRG LETTER A | DRG TYPE GA | DRG No 05 | REV A |
|-----------------|----------------|--------------|----------|

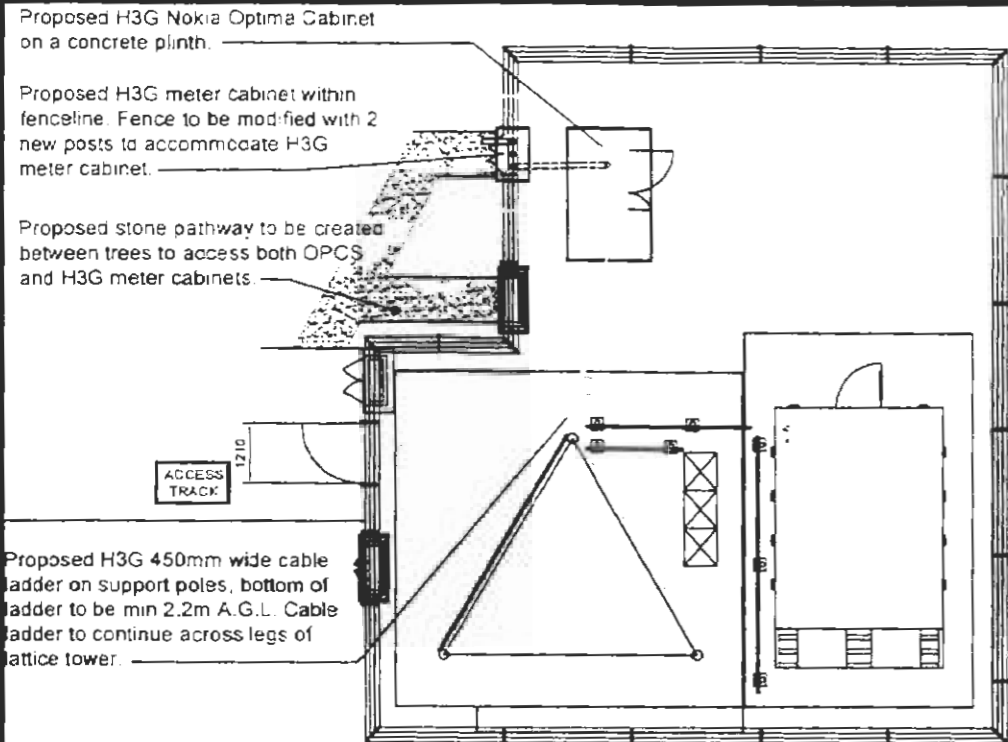

PROPOSED SITE LAYOUT
SCALE 1:150

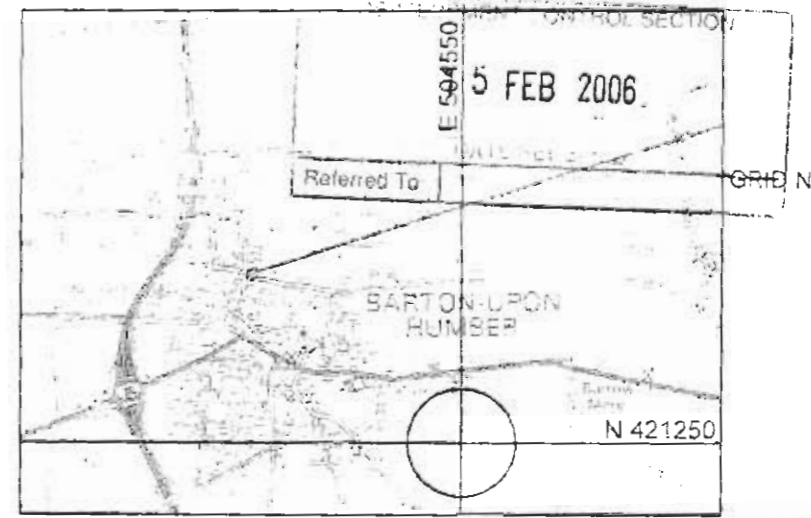
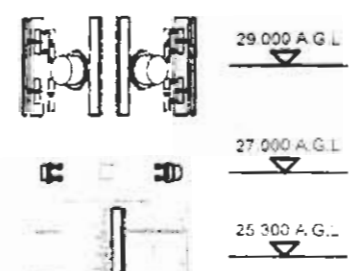
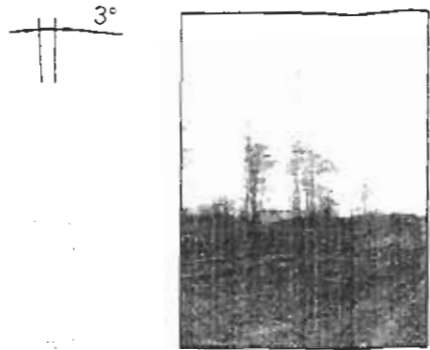

LOCATION PLAN
SCALE 1:50000

CROWN COPYRIGHT RESERVED REPRODUCED WITH THE PERMISSION OF THE CONTROLLER OF H.M.S. STATIONERY OFFICE

DIRECTIONS TO SITE
Take the A62/M62 across the Humber Bridge heading South. After leaving the bridge take the first exit onto the A1077 towards Barton On Humber. At the first mini-roundabout turn right and follow this road out of Barton. You will pass a cemetery on your left and an industrial estate. Approx. 100metres on your right is Cornhill Farm. On entering the farm drive to the left of the buildings. A double gate to the rear gives access to a track that leads to the site which is situated in the copse.

SITE DIRECTIONS

| EQUIPMENT SCHEDULE | | | |
|--------------------|---------------|------|-------------------|
| ITEM | TYPE | SIZE | OTHER INFORMATION |
| IT-1 | Meter Cabinet | | Single Phase |
| IT-2 | Nokia | | Optima Compact |
| IT-3 | | | |
| IT-4 | | | |
| IT-5 | | | |
| IT-6 | | | |

NOTE: INFORMATION HELD ON IMS TAKES PRECEDENCE OVER ALL KEYS AND SCHEDULES SHOWN

| ANTENNA KEY | | | | | | | | | |
|-------------|-------------|-------------------|---------------|---------------|------------------------|------------|-------------|---------------|----------------|
| ITEM | ANTENNA REF | FUNCTION /LINK No | TYPE/ PART No | AZIMUTH (EGN) | HEIGHT TO CENTRE (AGL) | No. CF MHA | FEEDER TYPE | FEEDER LENGTH | No. OF FEEDERS |
| A1 | A1 | DPWB | B6521 | 100° | 25.3m | 4 | AVA5P-50 | 38.0m | 4 |
| A2 | B1 | DPWB | B6521 | 193° | 25.3 | 4 | AVA5P-50 | 38.0m | 4 |
| A3 | C1 | DPWB | B6521 | 280° | 25.3m | 4 | AVA5P-50 | 38.0m | 4 |
| A4 | | | | | | | | | |
| A5 | | | | | | | | | |
| A6 | | | | | | | | | |

NOTE: INFORMATION HELD ON IMS TAKES PRECEDENCE OVER ALL KEYS AND SCHEDULES SHOWN

| DISH KEY | | | | | |
|----------------|---------------|---------------|------------------------|-------------------|------------------|
| DISH REFERENCE | DISH DIAMETER | AZIMUTH (EGN) | HEIGHT TO CENTRE (AGL) | REMOTE RFU? (Y/N) | FUNCTION/LINK No |
| D1 | 0.6m | 10° | 23.6m | N | - |
| D2 | 0.6m | 130° | 23.6m | N | - |
| D3 | 0.3m | 250° | 27.0m | N | - |

| Site Sharer's Power Information | |
|--|--|
| [sharer] Power Requirements - Single Phase 18kVA | |
| OS Co-ordinate: E 504550 N 421250 | |

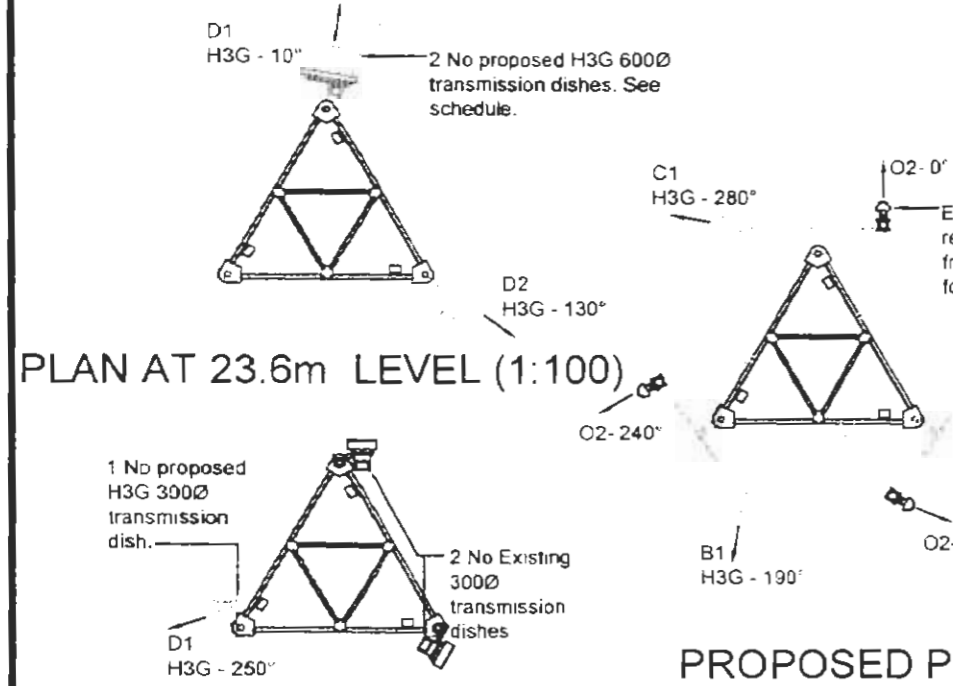

PLAN AT 23.6m LEVEL (1:100)

PLAN AT 27.0m LEVEL (1:100)

PROPOSED PLAN AT 25.3m LEVEL (1:100)

PROPOSED WEST ELEVATION
SCALE 1:150

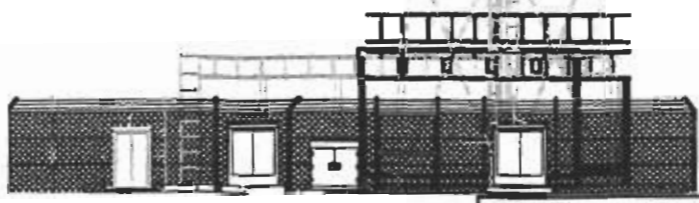

| COLOUR CHART (represents proposed work and not the actual colour of Orange equipment) | |
|---|---|
| Black | Existing buildings, structures, trees, trees, Orange and other Operators equipment. |
| Green | Proposed Orange installation |
| Blue | Access route |
| Yellow | Proposed cable routes |
| Red | Proposed site design |

ICNIRP DESIGN CLASSIFICATION : PUBLIC

COULSON PROPERTY SERVICES
124 Wellington Road North
Stockport, Cheshire
Phone: 0161 476 5511/Fax: 0161 476 5599
email: mail@culsonproperty.com

CAPITA SYMONDS
Consulting Civil, Structural & Geotechnical Engineers
Chester Office
Tel: 01244 621111
Fax: 01244 621111
www.capita.com

THIS SITE DESIGN CONFORMS TO OPCS DOCUMENTS: PLAN 168 VERSION 4.2 AND SPEC 262 VERSION 5.0 WITH THE FOLLOWING EXCEPTIONS:

| ISSUE | DESCRIPTION | BY | DATE |
|-------|---------------|-----|----------|
| D1 | FIRST ISSUE | KRM | 06/01/06 |
| D2 | TOWER ALTERED | KRM | 16.01.06 |
| | | | |
| | | | |
| | | | |
| | | | |
| | | | |
| | | | |

| SCALE | DRAWN | CHECKED | APPROVED |
|----------|---------------|---------------|---------------|
| AS SHOWN | Ken Manton | Terry Holmes | Terry Holmes |
| | DATE 06/01/06 | DATE 06/01/06 | DATE 06/01/06 |

CORE DRAWING
Cornhill Fm Copse, Cornhill Rd
Off Barrow Rd, Barton Upon Humber, DN16 6BA

| THIRD PARTY REF | UPG TYPE |
|------------------|-----------|
| MCT 014078-46376 | SHA |
| UPGRADE No | SITE CODE |
| U99307002 | HUM 0017 |

St James Court
Great Park Road
Almondsbury Park
Bradley Stoke
Bristol
BS32 4QJ
Tel 0870 376 8888
Fax 0870 376 4770

CROWN COPYRIGHT RESERVED
MAPS REPRODUCED WITH THE PERMISSION OF
THE CONTROLLER OF H.M.S. STATIONERY OFFICE

ALL DIMENSIONS IN mm UNLESS OTHERWISE STATED
THIS DRAWING TO BE READ IN CONJUNCTION WITH
OTHER RELEVANT DRAWINGS

| OPT LETTER | DRG TYPE | CRG No | REV |
|------------|----------|--------|-----|
| A | GA | 10 | B |