

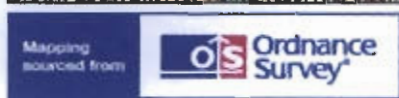

Site Location Plan

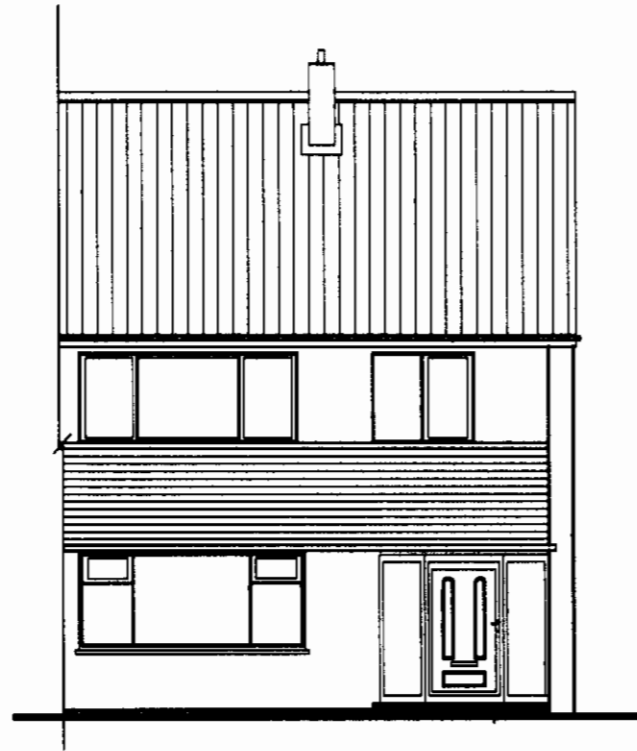

DEVELOPMENT CONTROL SECTION
22 NOV 2006
Referred To



Existing Front Elevation

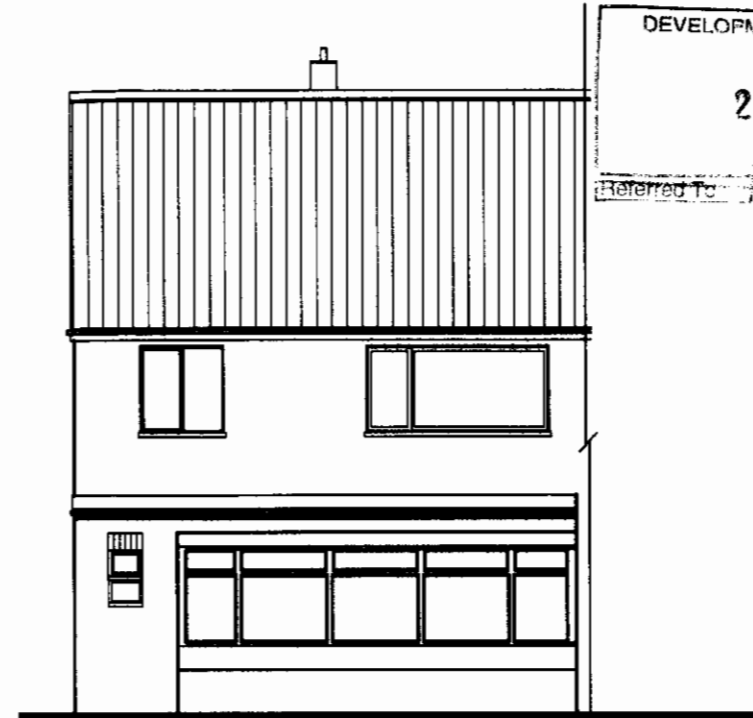

Existing Rear Elevation

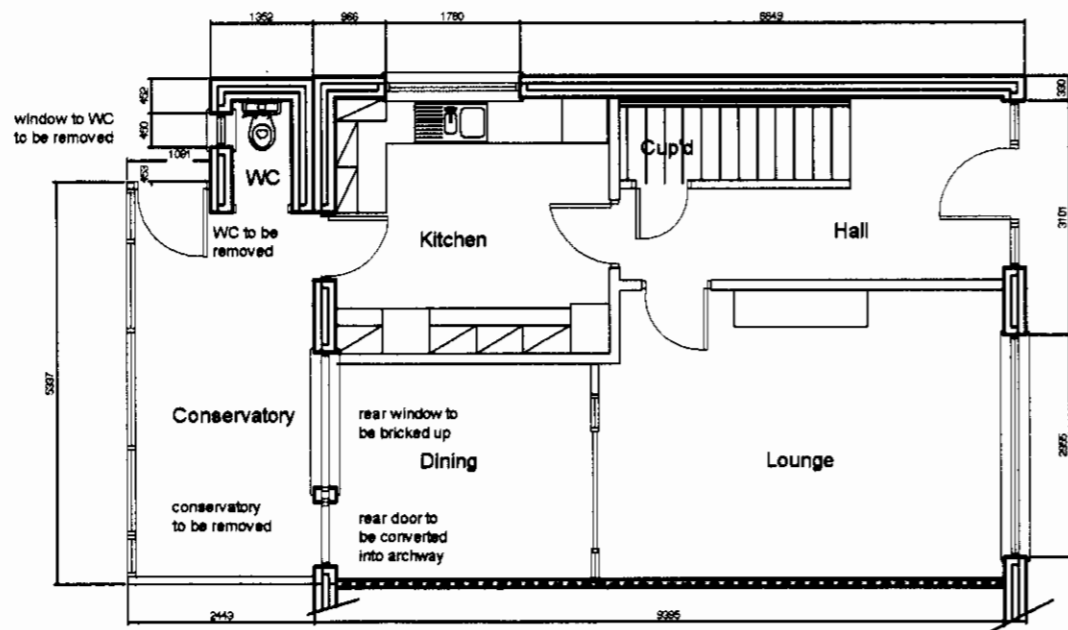

Existing Plan

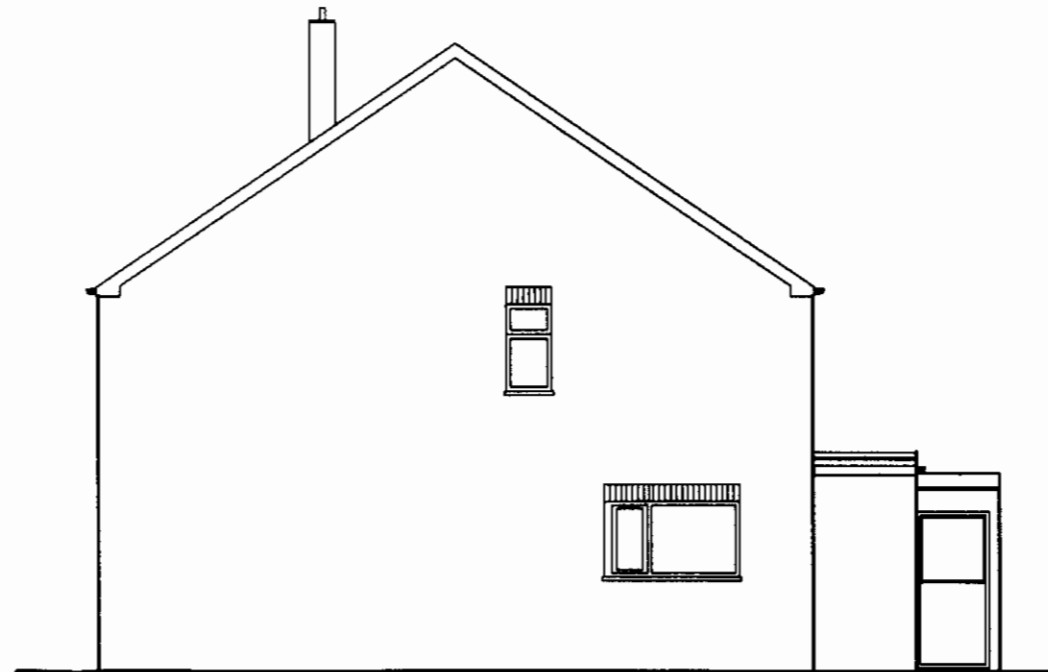

Existing Side Elevation

DEVELOPMENT CONTROL SECTION
 20 NOV 2006
 Referred To

Proposed Extension To
 semi-detached dwelling at 43
 Sunningdale Road
 Scunthorpe
 For Mr & Mrs Watson
 Existing Layout

Dwg. No. 1 of 3

Scale 1:100

Date June 05

DRWG NO 1

DEVELOPMENT CONTROL
20 NOV 2006

Proposed Extension To
semi-detached dwelling on 43
Sunningdale Road
Scunthorpe
For Mr & Mrs Watson
Proposed Plan & Elevations

Dwg. No. 2 of 3

Scale 1:100

Date June 05

DRWA N°2

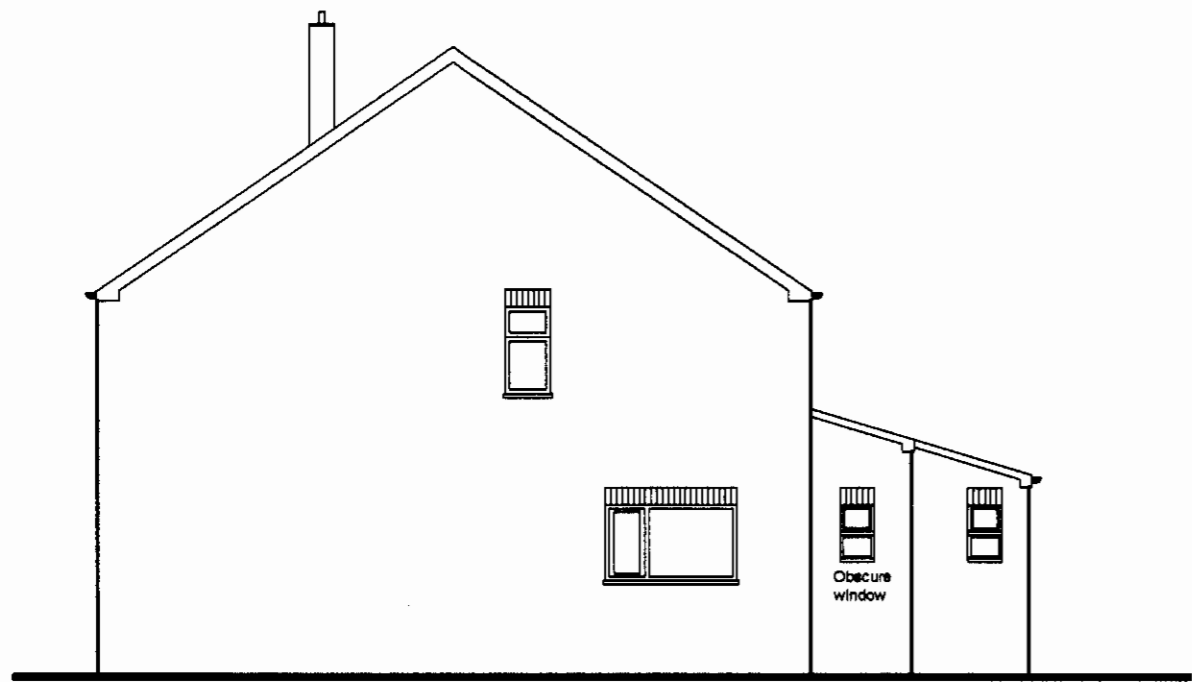

Proposed Side Elevation

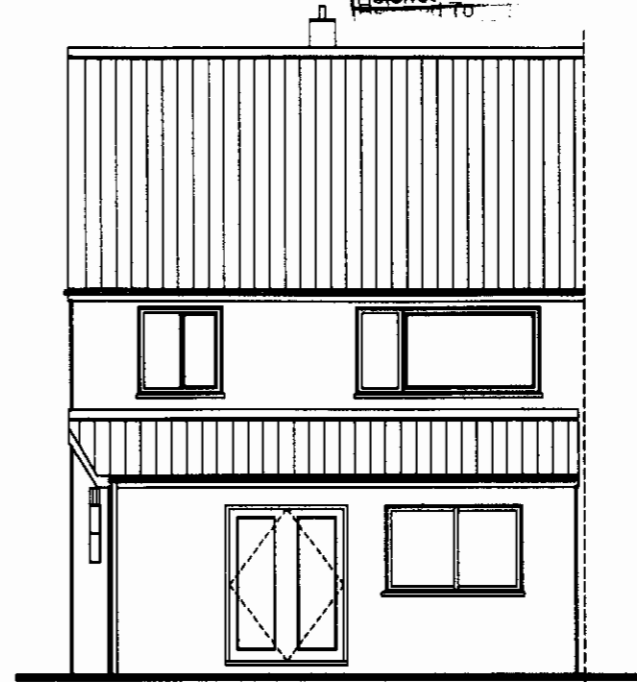

Proposed Rear Elevation

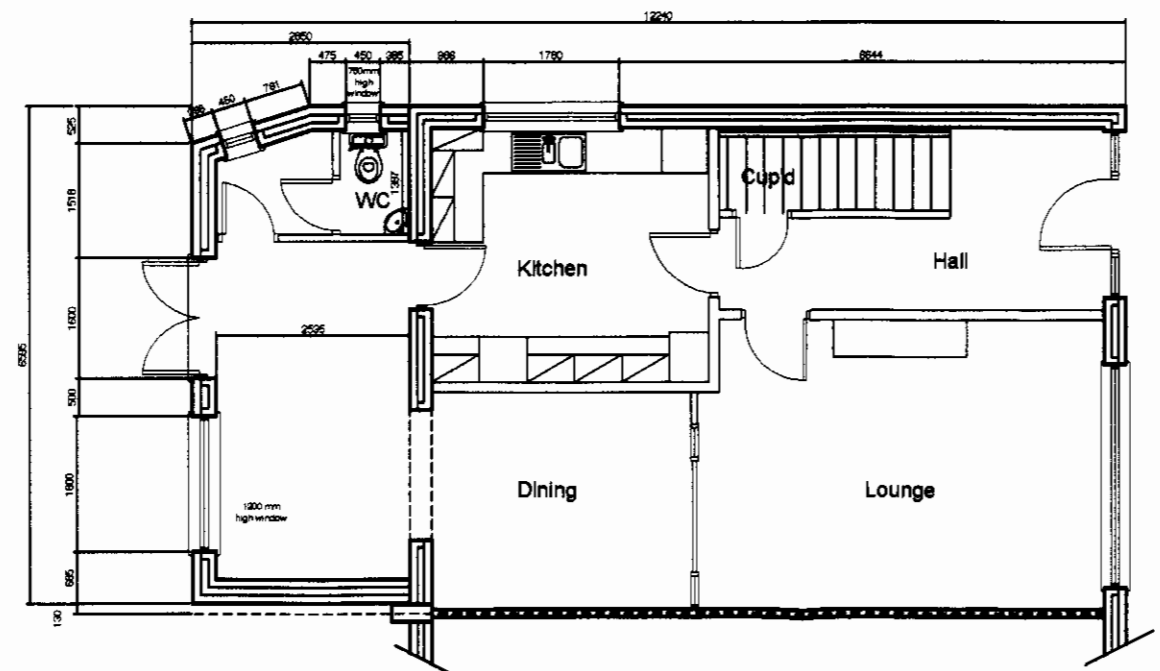

Proposed Plan

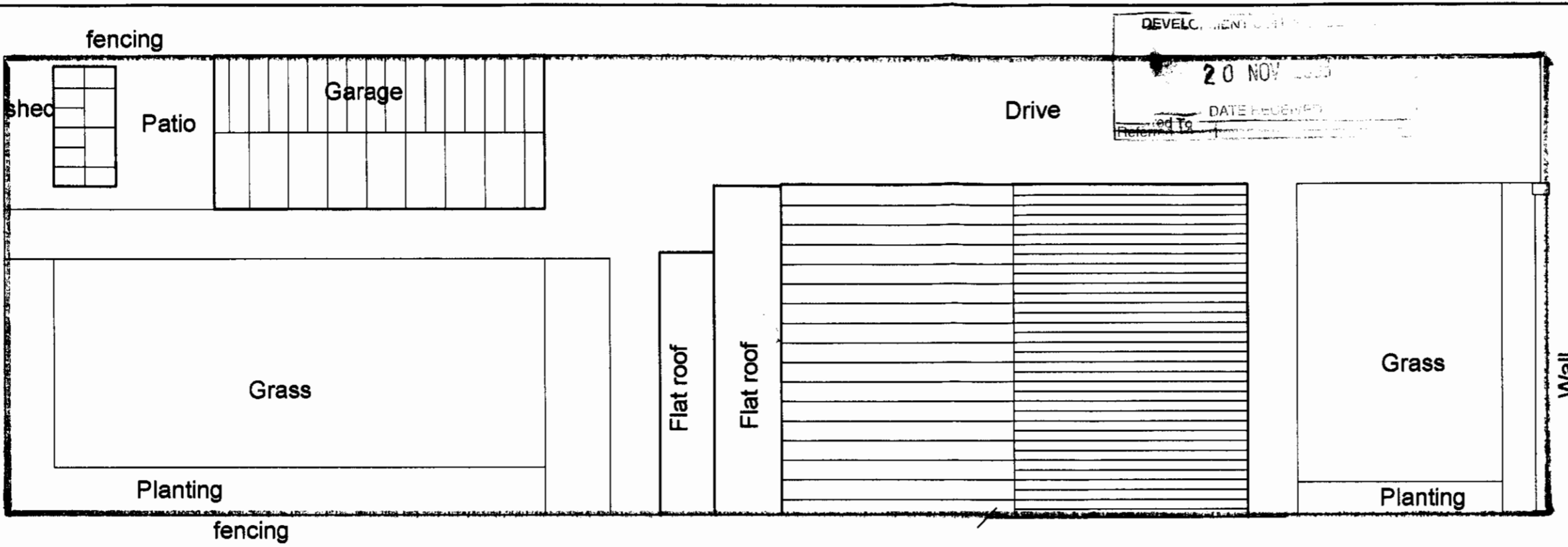

Existing Layout

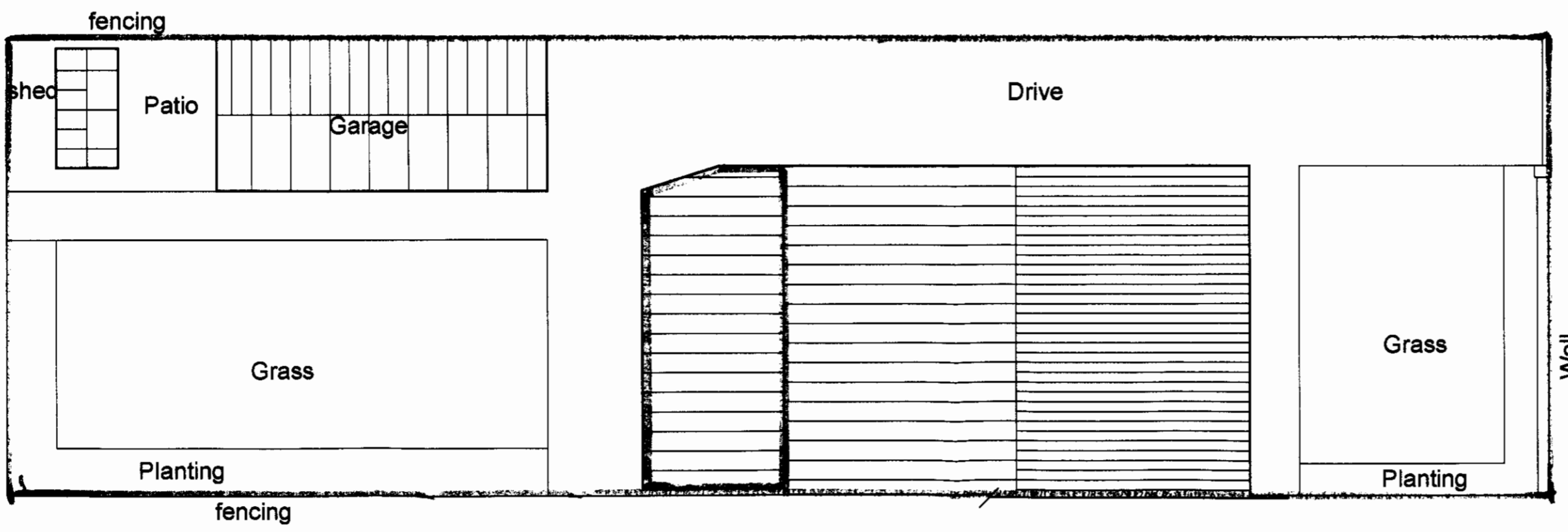

Proposed Layout

DEVELOPMENT CONTROL
 20 NOV 2005
 DATE RECEIVED
 Referred To

Proposed Extension To
 semi-detached dwelling on 43
 Sunningdale Road
 Scunthorpe
 For Mr & Mrs Watson
 Existing & Proposed Layouts

Dwg. No. 3 of 3

Scale 1:100

Date June 05

DWG N° 3