

2 MAR 2009

Proposed self contained Extension to  
 Quickthought, Brickhills, Broughton,  
 N. Lincs., DN20 0BZ for Mrs. F.A. Sipling  
 Tele.: 01652-654795.

**PROPOSED LAYOUT.**

Date.: February 2009.

Drwg.No.: 08/07/01

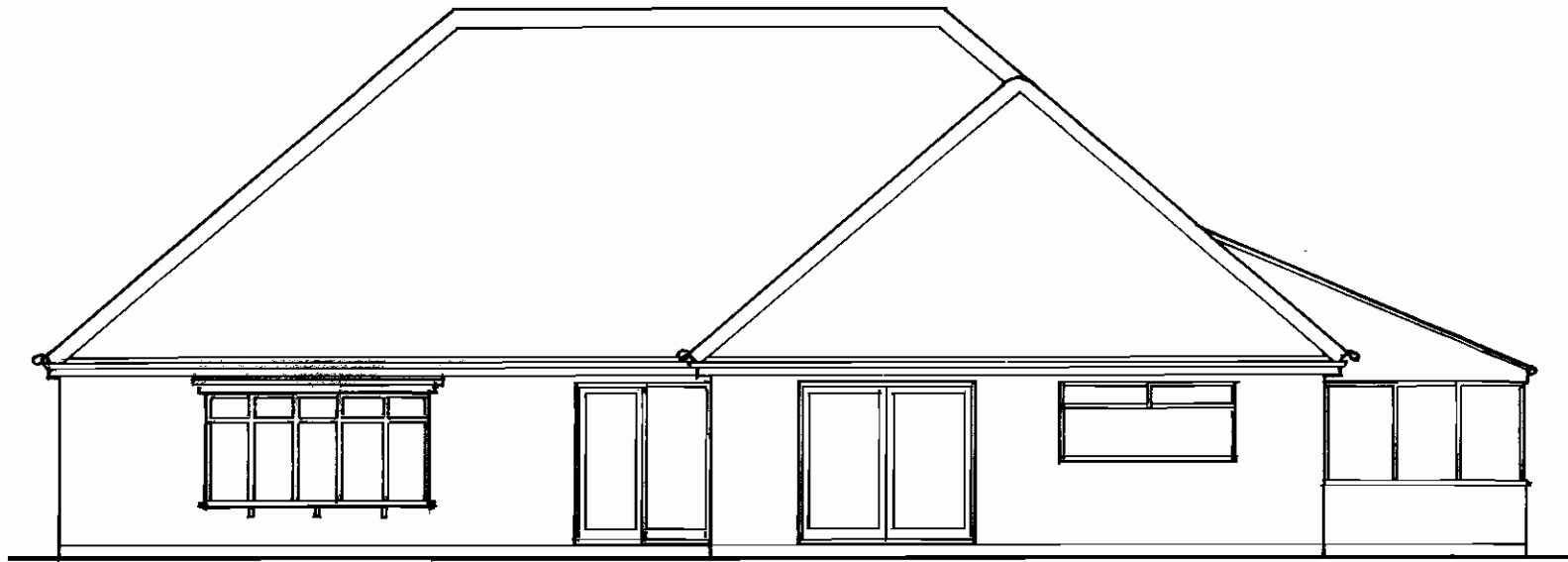

South East. 1:100.

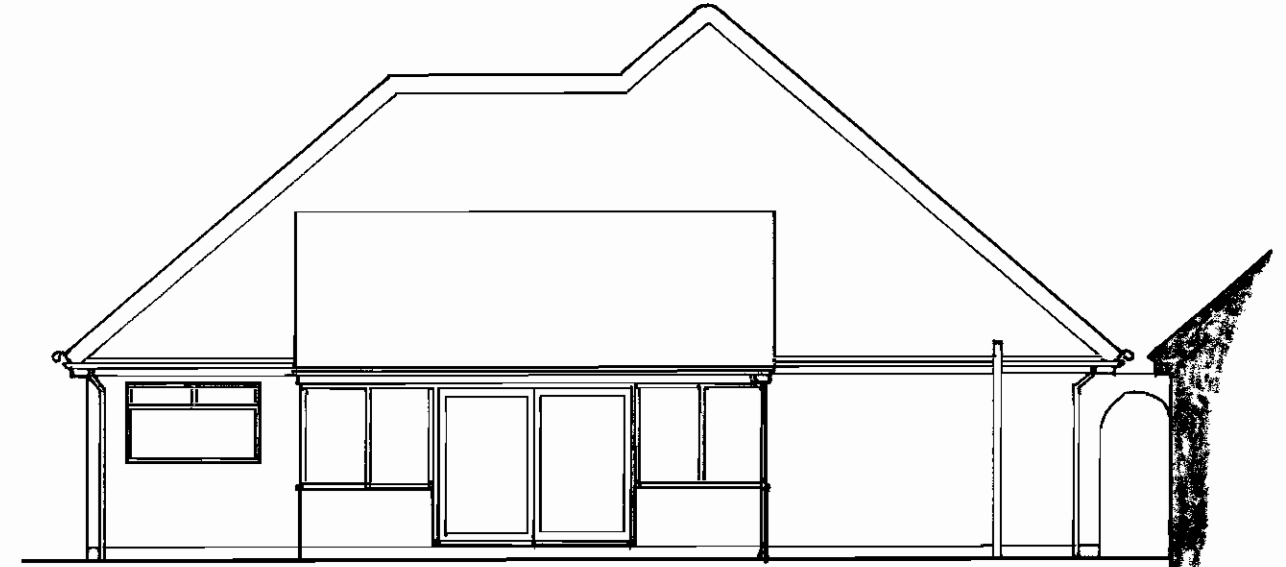

North East.

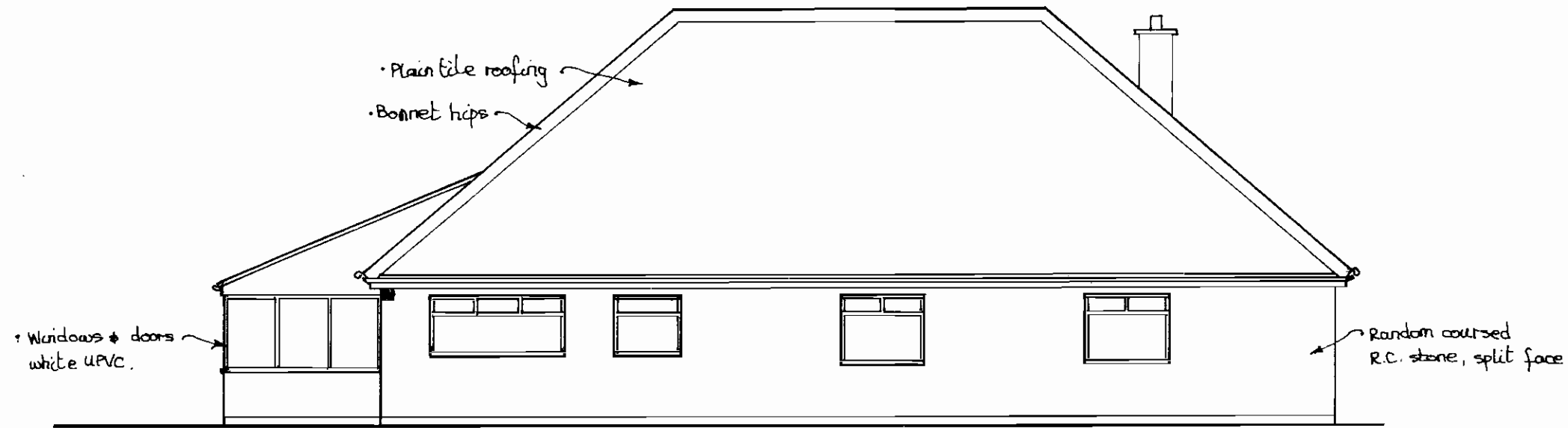

North West.

2 MAR 2009



South West.

Proposed self contained Extension to  
 Quickthought, Brickhills, Broughton,  
 N. Lincs., DN20 0BZ for Mrs. F.A. Sipling  
 Tele.: 01652-654795.

EXISTING ELEVATIONS.

Date.: February 2009.

Drwg.No.: 08/07/02.

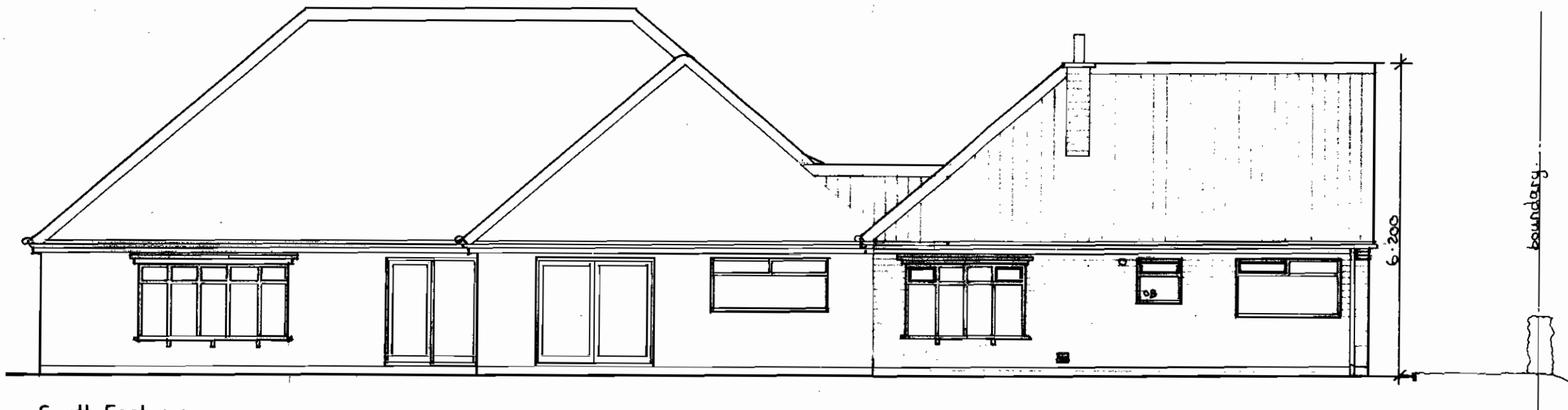

South East. 1:1

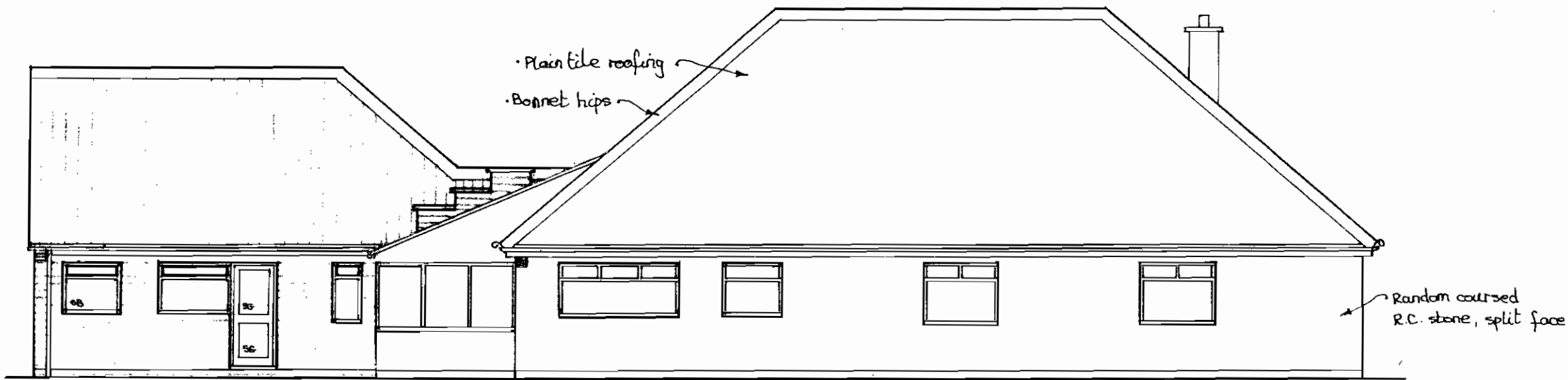

2 MAR 2009

North West.

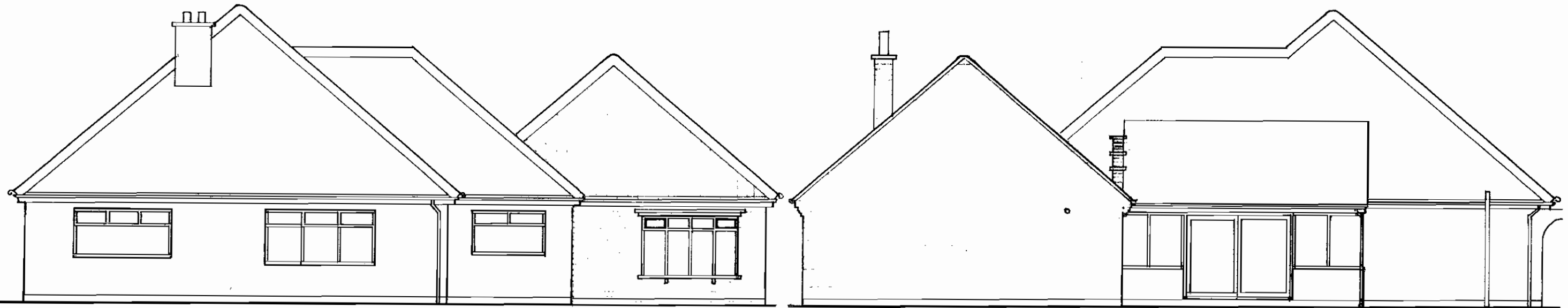

South West.

North East.

Proposed self contained Extension to Quickthought, Brickhills, Broughton, N.Lincs., DN20 0BZ.  
 for Mrs. F. A. Sipling tele.: 01652-654759. Date: February 2009. Drwg No.: 08/07/03.  
**PROPOSED ELEVATIONS.**

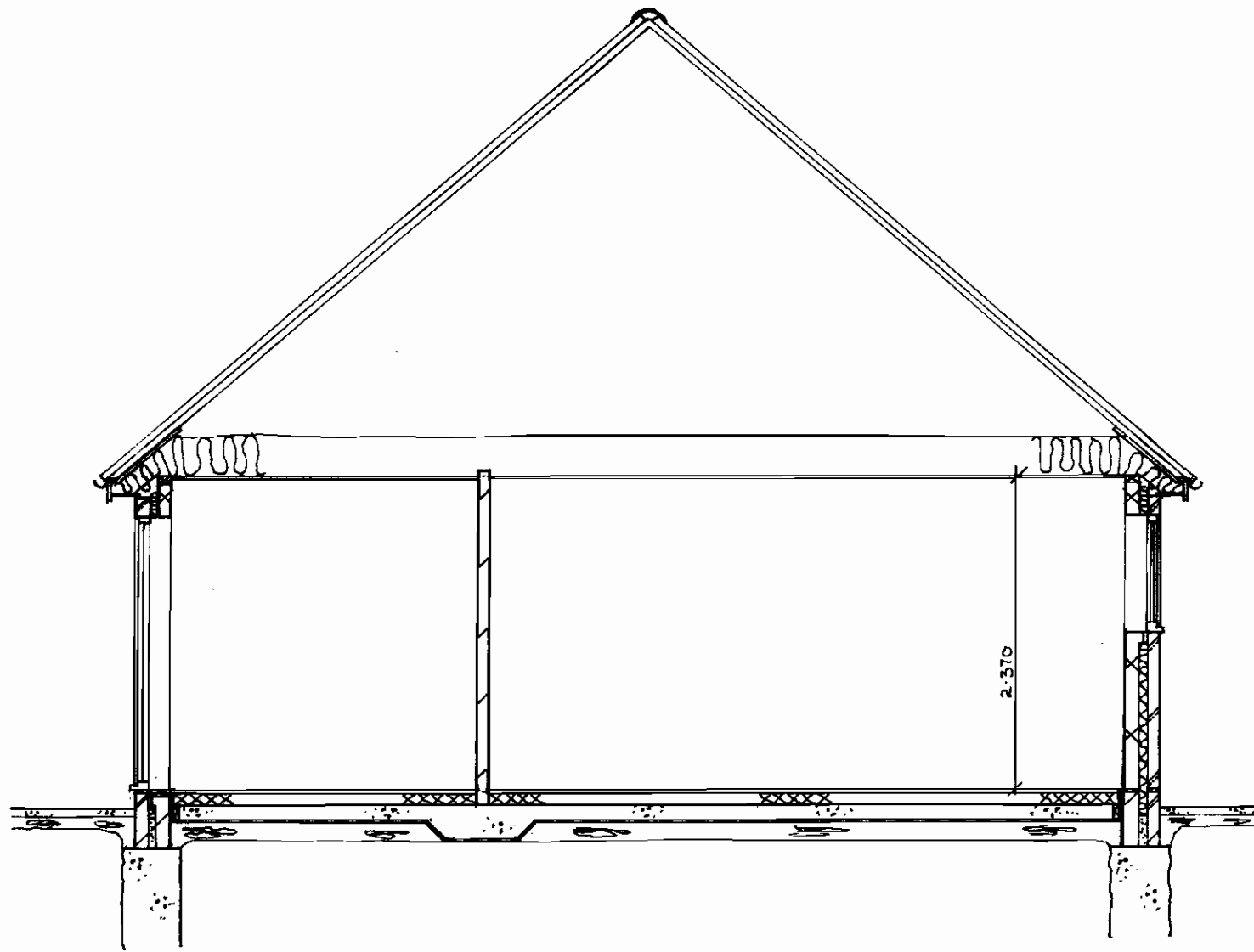

2 MAR 2009

Section A. 1:50.

Proposed self contained Extension to  
Quickthought, Brickhills, Broughton,  
N. Lincs., DN20 0BZ for Mrs. F.A. Sipling  
Tele.: 01652-654795.

SECTIONS & DETAILS.

Date.: February 2009.

Drwg.No.: 08/07/04.

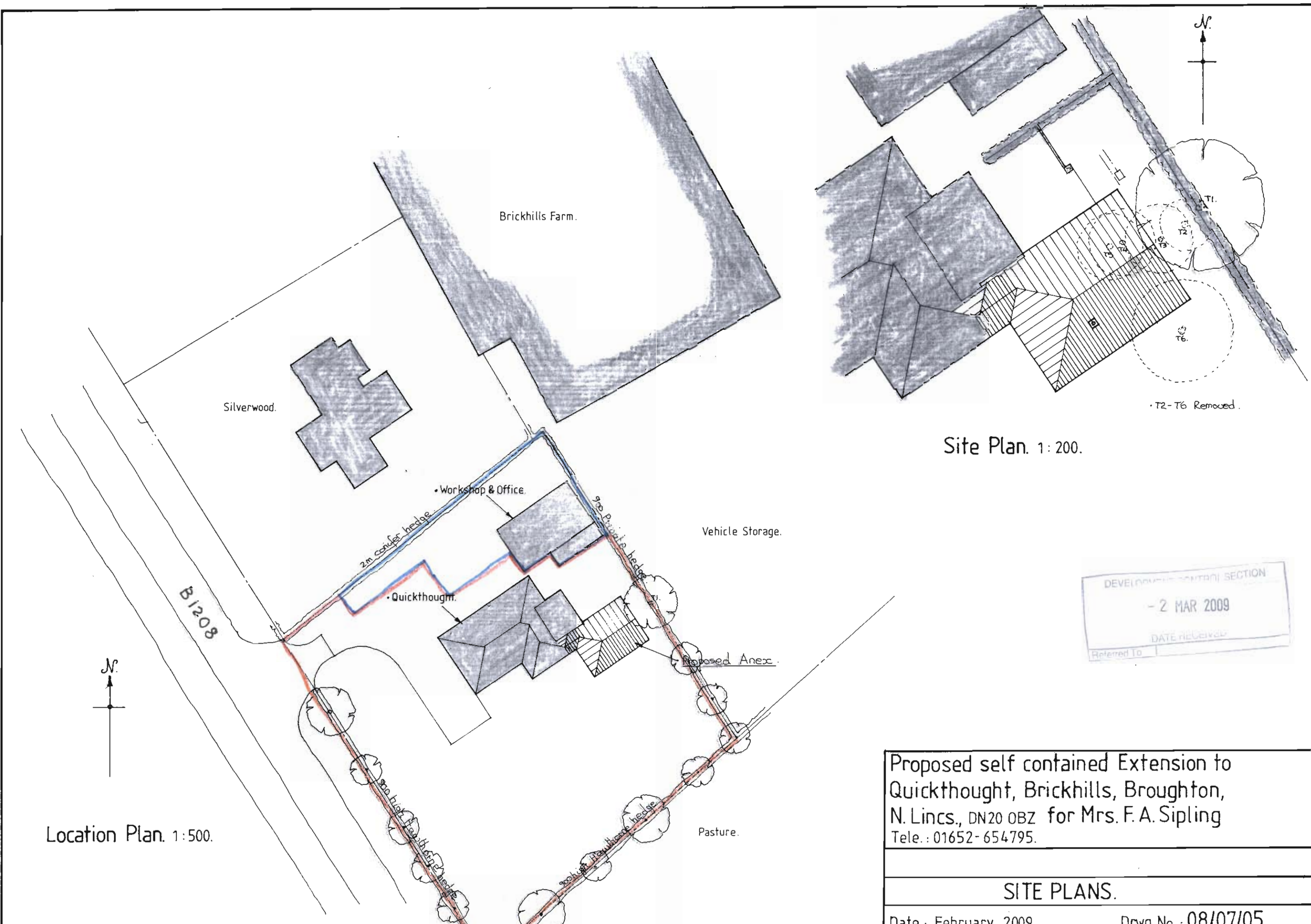

DEVELOPMENT CONTROL SECTION  
 - 2 MAR 2009  
 DATE RECEIVED  
 Referred to

Proposed self contained Extension to  
 Quickthought, Brickhills, Broughton,  
 N. Lincs., DN20 0BZ for Mrs. F. A. Sipling  
 Tele.: 01652- 654795.

**SITE PLANS.**

Date.: February 2009. Drwg.No.: 08/07/05.

Location Plan. 1:500.

Site Plan. 1:200.