

PURPOSE OF ISSUE	PLANNING SUBMISSION
------------------	---------------------

All dimensions shall be verified by the Contractor(s) on site prior to work commencing and relevant entries being placed. Do not scale from this drawing and only work to written dimensions. Any discrepancies to be brought to the attention of the Contract Administrator for instructions prior to proceeding.

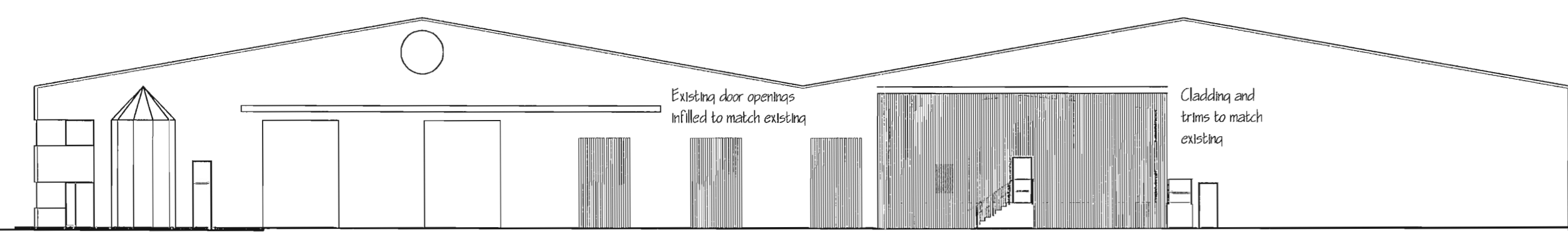

ELEVATION TO WEST END ROAD

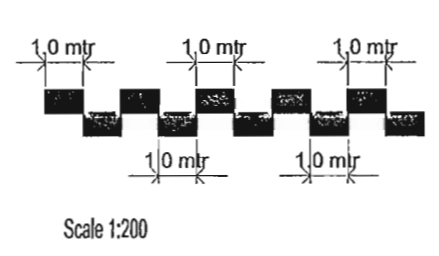

SIDE ELEVATION

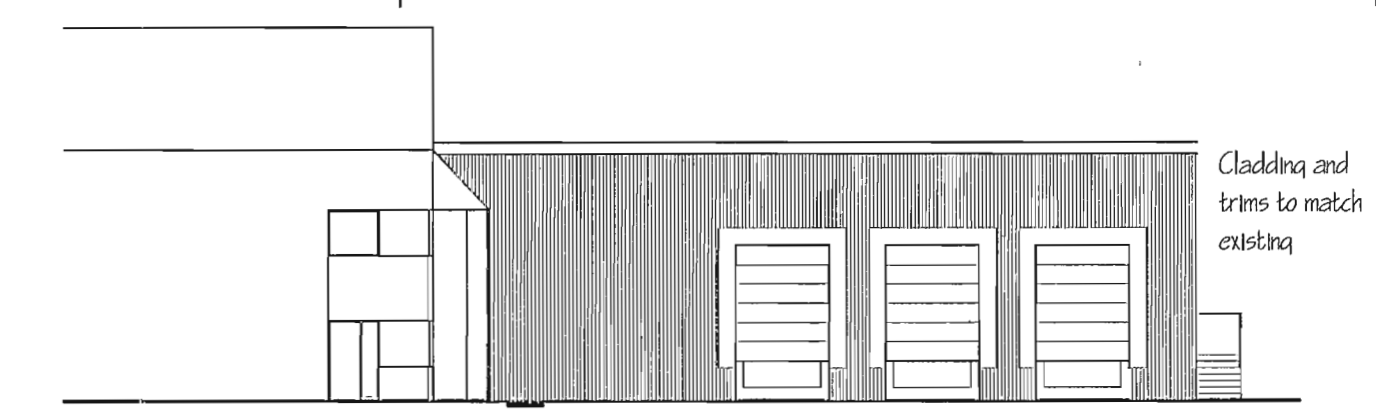

SIDE ELEVATION

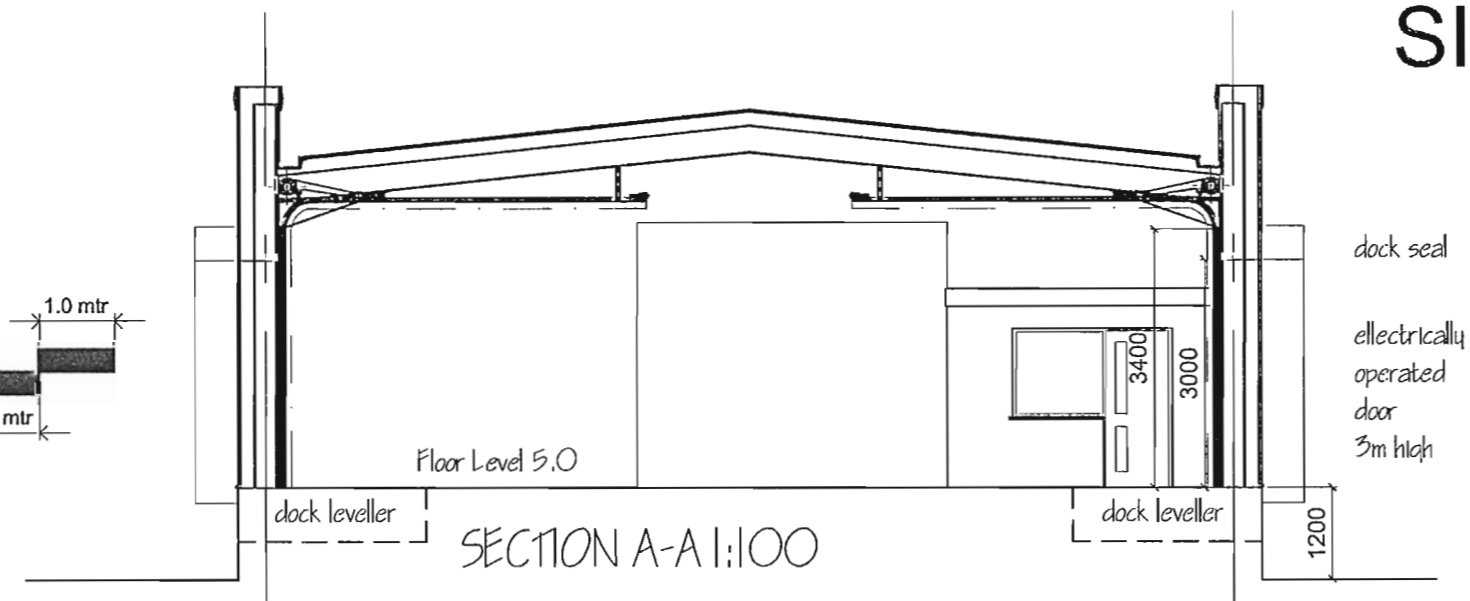
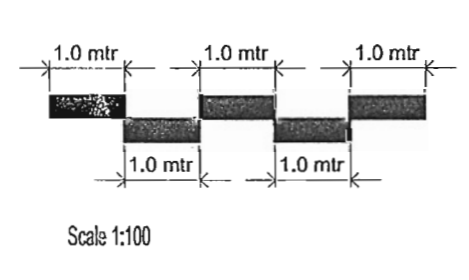

SECTION A-A:1:100

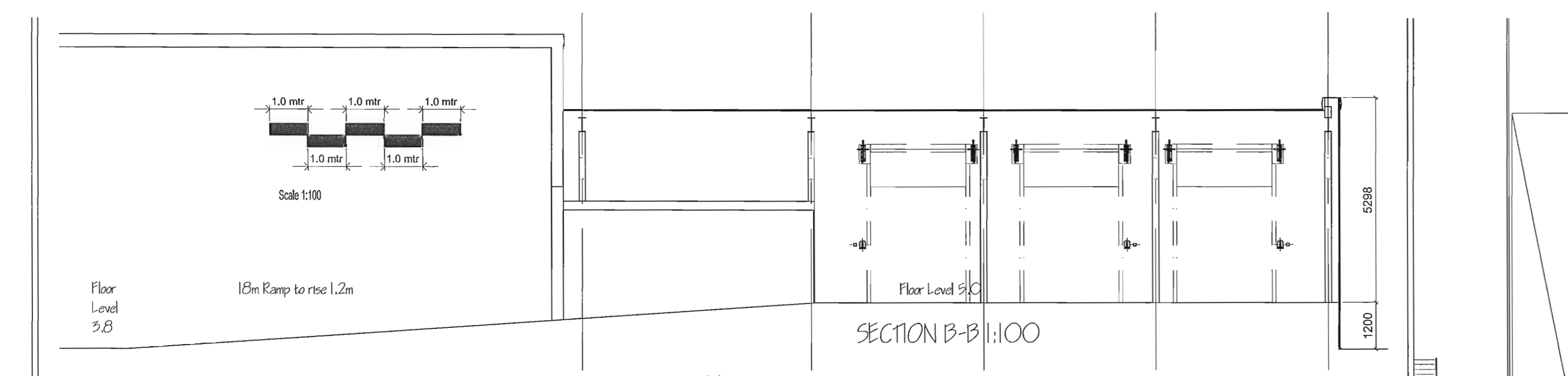

SECTION B-B:1:100

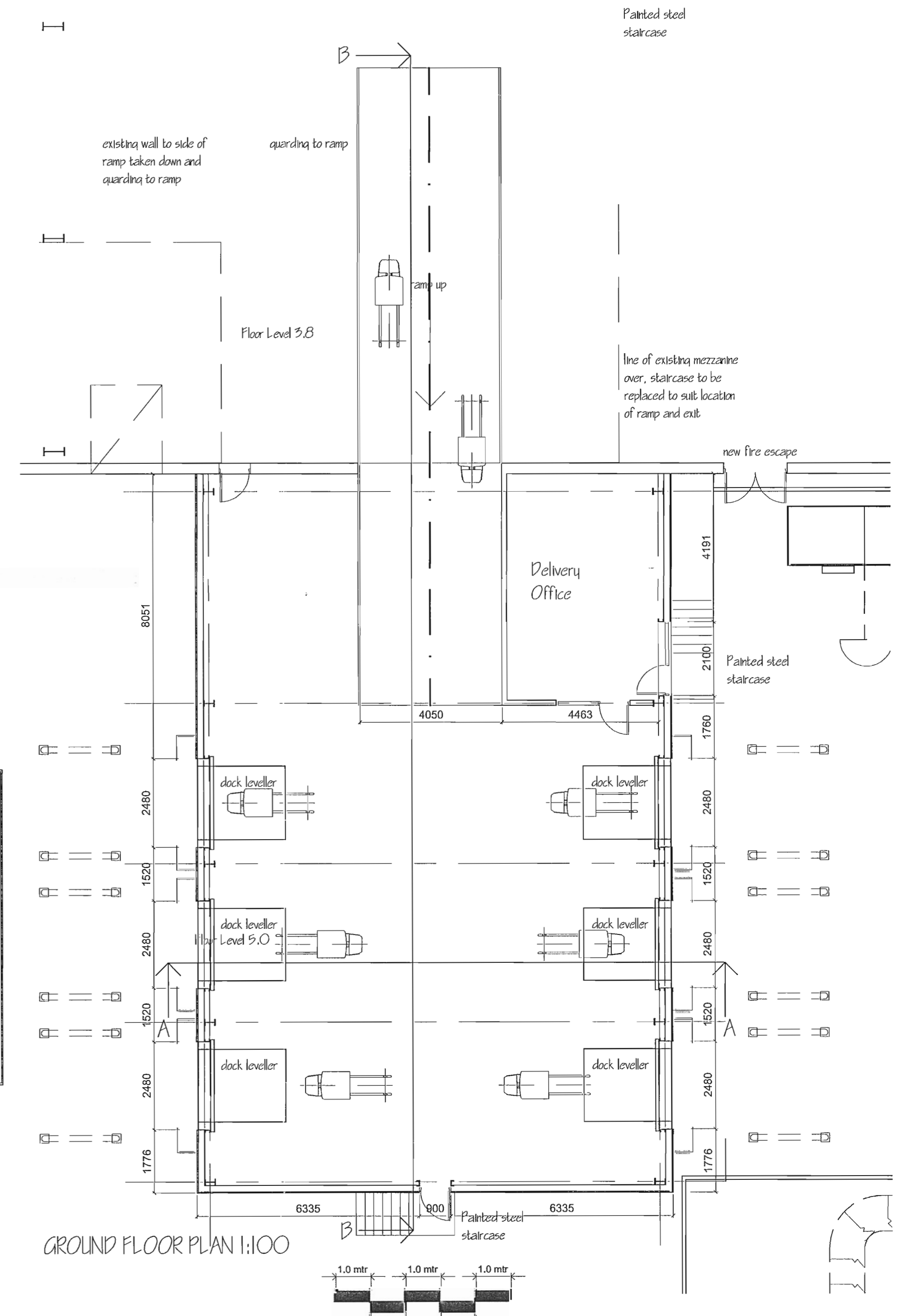
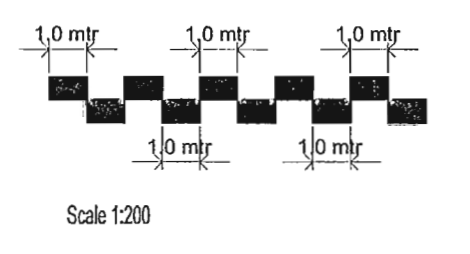
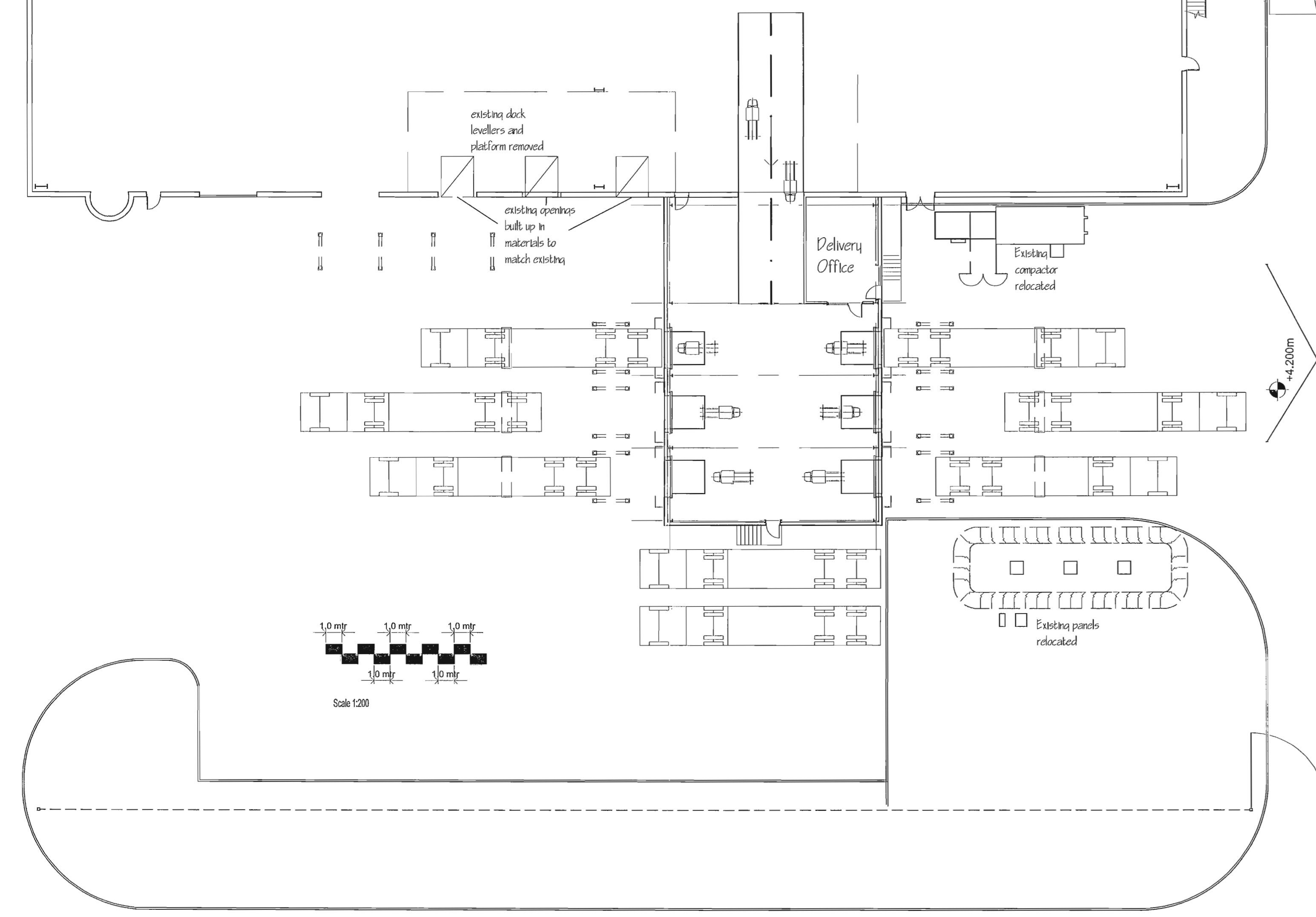

GROUND FLOOR PLAN 1:100

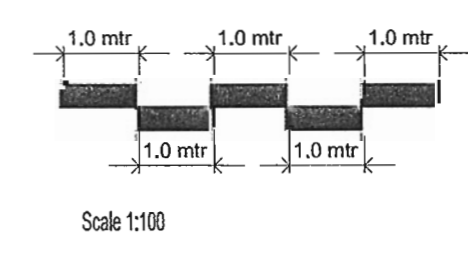

**Maybin Architectural Design**

PROJECT: PROPOSED DOCK LEVELLERS FOR E PARK & SON  
DRAWING: PROPOSED PLAN SECTIONS AND ELEVATIONS

Hatherlow House  
Hatherlow  
Romiley  
Stockport  
SK6 3DY

DATE:	DRAWN BY:	CHECKED BY:
June 09	ARC	CPM
SCALE:	DRAWING NO.:	REV.:
1:200	0853-P-02	

Tel: 0161 494 2800  
Fax: 0161 406 7444  
email: cpmaybin@btinternet.com

DEVELOPMENT CONTROL SECTION  
08 JUL 2009  
DATE RECEIVED  
Referenced To