



JUST LAWNs

L I M I T E D

Quotation

Rotherham Doncaster and South
Humber Mental Health
Great Oaks
Ashby High Street
Ashby, Scunthorpe
DN16 2JX

Quote Number: 41
Quote Date: 19/07/2010
Valid For: 30 Days
Account: GREATOAKS
Quote Ref: Tree Work

VAT Registration No: 923 5725 21

Qty	Description
1	T1- Sycamore in roundabout to be taken down due to fire damage and terminal rot on main trunk. Tree is currently a danger to the public.
1	T2 - Silver Birch near dustbin area is half dead and is to be taken down to ground level. Tree is currently a danger to the public.
1	T3 - Sycamore to be taken down due to an attack of honey fungus.
1	T11 - Lime tree, clear branches over public lamp post.
1	T12 & T13 - Sycamores, clear off next door roof and guttering.
1	T15 - remove 2 branches towards building.
1	Grinding out stump for T1 to a depth of 18" and surrounding area to enable another tree to be planted.
1	Replace T1 with London Plane tree 18-20cm girth, (chest height), in 150ltr pot.
1	Replace T2 with another Common Birch in a similar position - girth of 12-14cm in a 65 ltr pot.
1	Replace T3 with a Flowering Cherry, positioned in an alternative place, away from wall, 14-16cm girth in 70 ltr pot.
1	All trees are to be staked with 3 stakes in a triangular formation, planted with tree compost and fertiliser. Labour tools and machine hire are included. All waste removed from site.

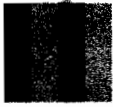

JUST LAWN
LIMITED

19th July 2010

Rotherham Doncaster and South
Humber Mental Health
Great Oaks
Ashby High Street
Ashby, Scunthorpe
DN16 2JX

Dear Liz

Enclosed is the quote to remove trees and carry out remedial work to trees causing problems on the site.

The tree surgeon has met with the Tree Officer of North Lincolnshire Council Colin Horton. The quote is based on his recommendations.

The enclosed map shows the trees to be cut down, (Orange), and the trees to have work carried out on them, (Blue).

I have been informed that any work carried out will need a blanket application to be submitted to North Lincolnshire Council. This is included in the price and will be organised by the tree surgeon.

All work carried out will be clearly marked while in progress and care will be taken to avoid disruption to patients and staff at Great Oaks.

The tree surgeon has informed me that any additional work resulting from unseen areas, (including underground), will incur extra cost.

If you have any questions please call me on the number below or my mobile – 07711 254 113

Yours sincerely



Mark Glew

Enc.

