

GENERAL NOTES
 This drawing is the property of Jaha Projects Ltd and is not to be copied, reproduced, modified or disclosed to any unauthorised person, either orally, electronically or in part without the written consent of Jaha Projects Ltd.

ILLUSTRATED BRIEF
 Any drawing prepared with 'Illustrated brief' in the drawing file block must not, in any way be used as the basis for a construction drawing or used for final detailed costing.

MAINTENANCE NOTES

DECORATIONS TO BE CONFIRMED 1 MONTH BEFORE OPENING

- NOTE:**
- NEW AMTICO FLOORING THROUGHOUT
 - PAINT OUT CEILING BLACK
 - NEW DECORATIONS THROUGHOUT
 - NEW LIGHTING THROUGHOUT
 - REFURB STAIR AND BALUSTRADE
 - NEW RECESSED WALL POLES THROUGHOUT
 - 6 SALES FLOOR MIRRORS TO BE PROVIDED

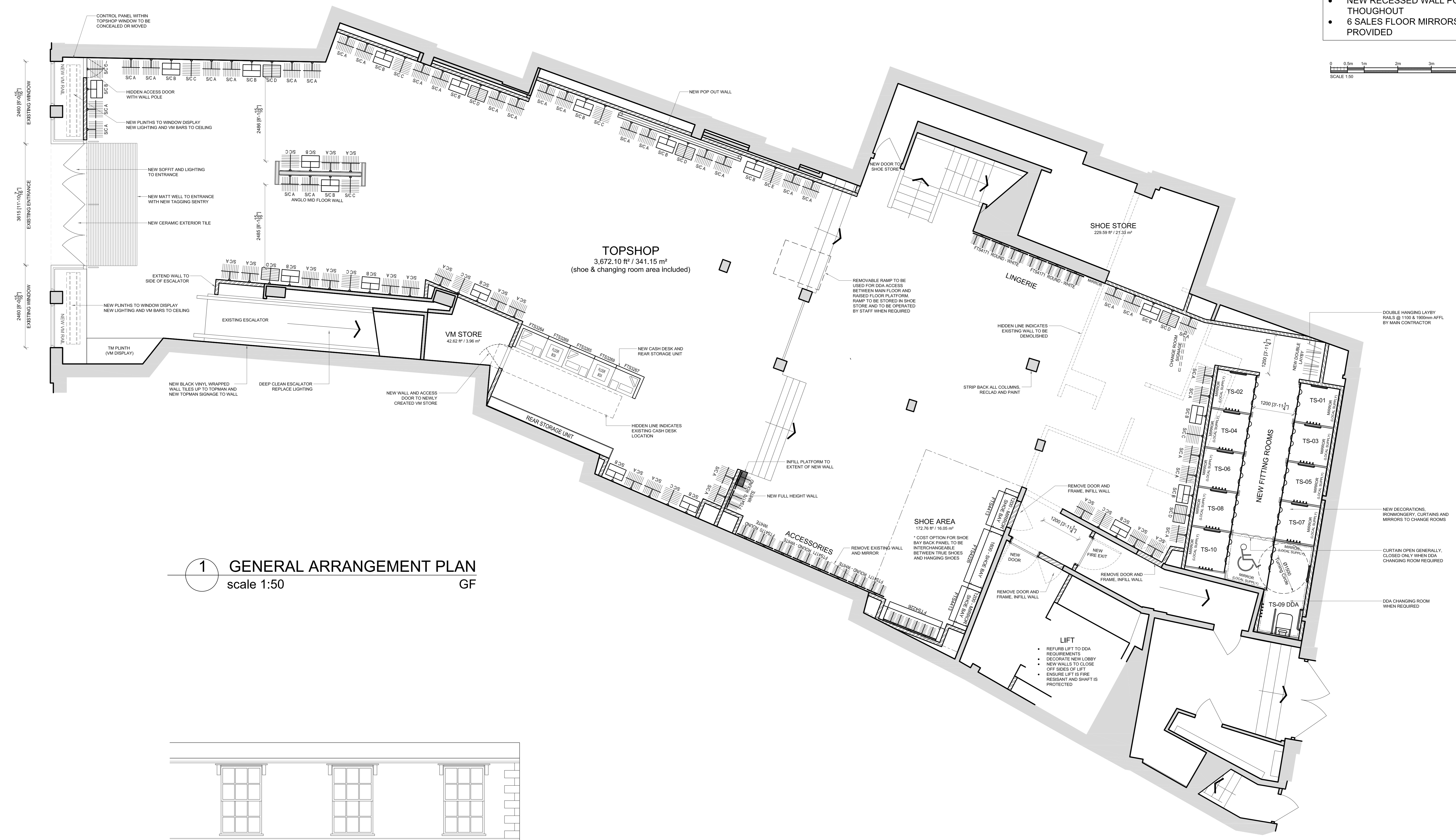
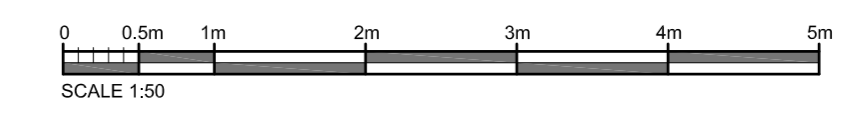

1 GENERAL ARRANGEMENT PLAN
 scale 1:50 GF

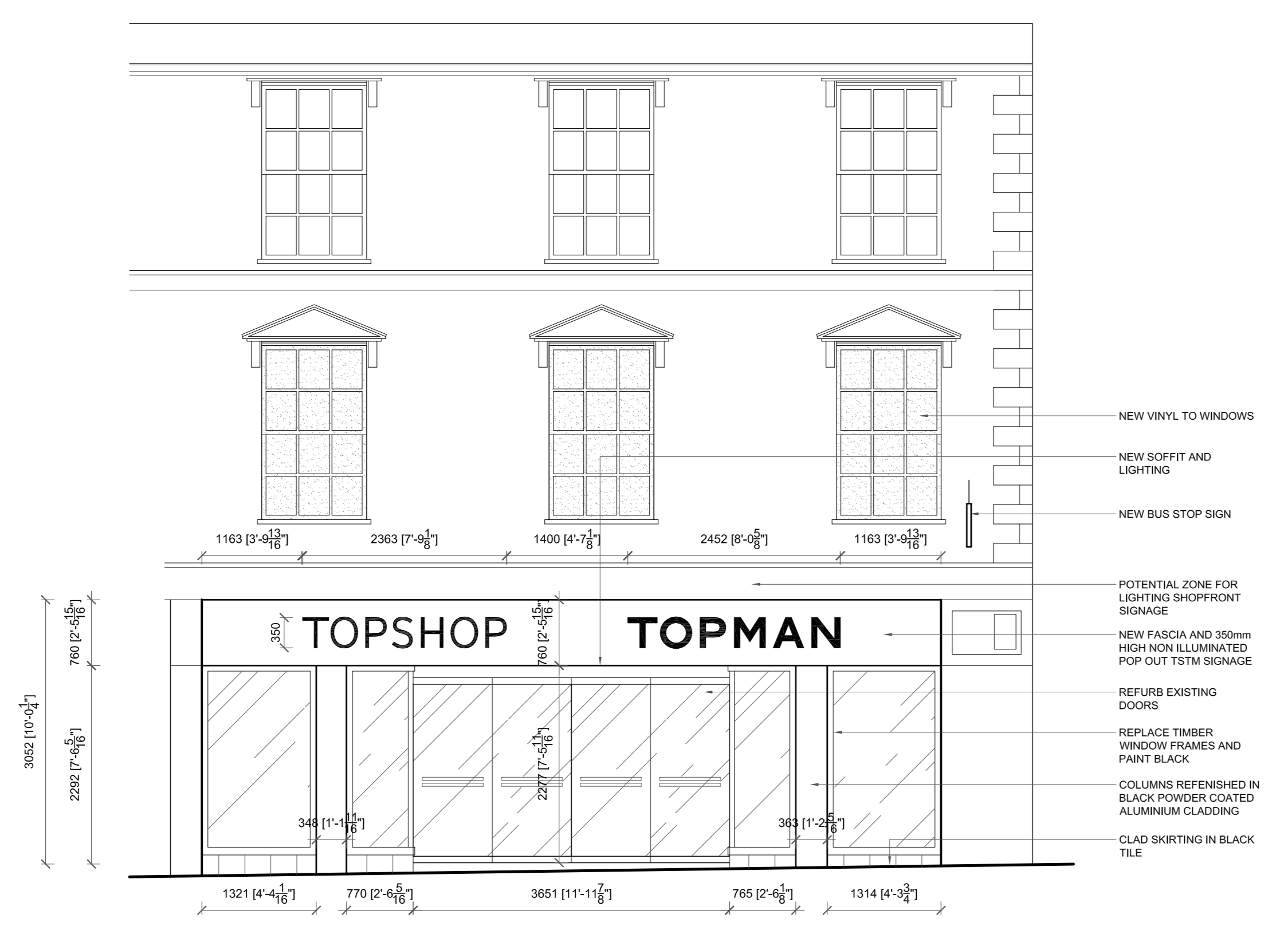

2 SHOPFRONT ELEVATION
 scale 1:50

REVISION	INIT	DATE
E		2016-11-11
D		2016-10-27
C		2016-10-24
B		2016-10-07
A		2016-10-03
		2016-10-03

WIDEKINBRANDS/TOPSHOP TOPMANNNEW.AUL.T21879 - TSTM_Turn-AbolCad Drawings/Current
 CAD REFERENCE

CLIENT	ARCADIA
PROJECT TITLE	TOPSHOP TOPMAN TRURO -MOD
DRAWING TITLE	TOPSHOP GENERAL ARRANGEMENT PLAN & SHOPFRONT ELEVATION
1:50 @ A0 SCALE	03/02/16 DATE
21879 PROJECT NO.	FSP DRAWN BY
21879/010 DRAWING NO.	E REVISION