

# ORIGINAL DRAWINGS



ELEVATION TO NORTH



ELEVATION TO WEST

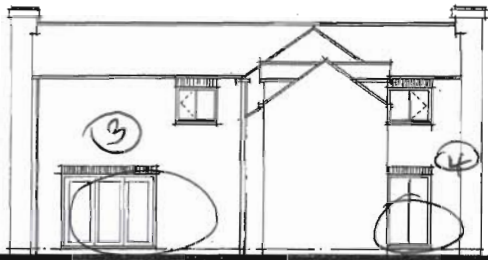
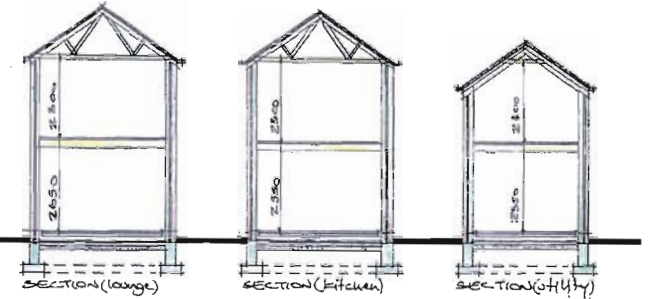

ELEVATION TO SOUTH



ELEVATION TO EAST

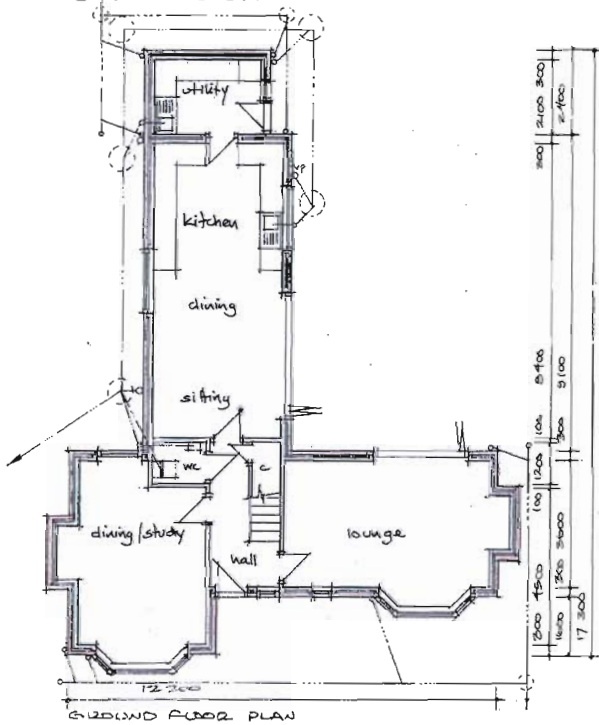

GROUND FLOOR PLAN

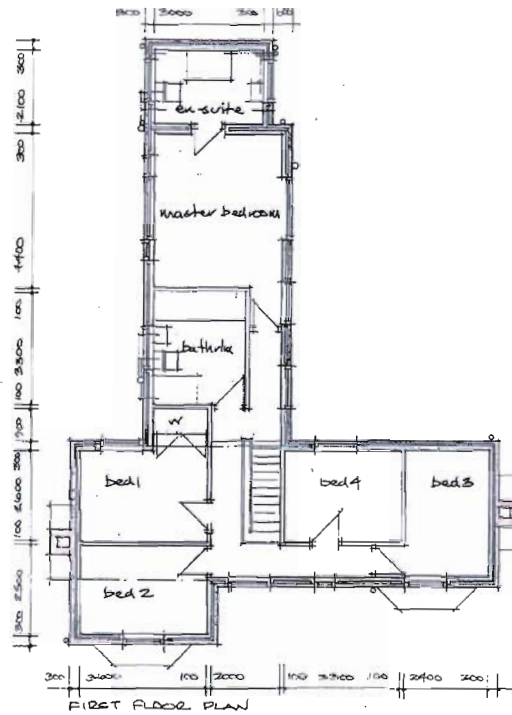

FIRST FLOOR PLAN

© Copyright 2009 John Barber Building Design Ltd  
All dimensions to be checked on site prior to construction

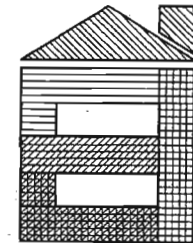

**John Barber  
Building Design Ltd**

Shevington  
Abbey Road  
Ulceby  
North Lincolnshire  
DN39 6TJ  
Tel: 01469 588976

www.johnbarber.co.uk  
Email: design@johnbarber.co.uk

**Proposed dwelling at  
Elm Cottage  
West End Road, Ulceby  
for  
S Olivant & K Ryder**

**Proposed plans, sections  
& elevations**

Scale: 1:100 Original size: A2

August 2009

89203



# AMENDED DRAWINGS



ELEVATION TO NORTH

① + ②  
Windows  
1230 x 1230mm  
as per other  
dble windows

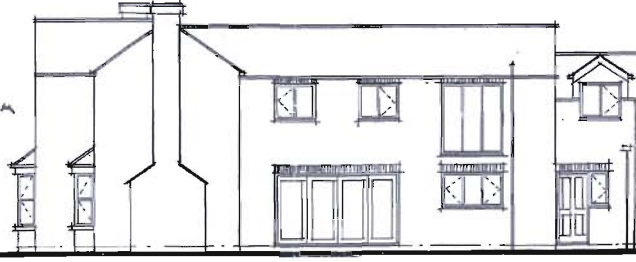

ELEVATION TO WEST

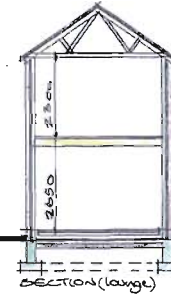

SECTION (large)

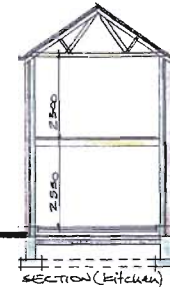

SECTION (Kitchen)



SECTION (H.H.Y.)

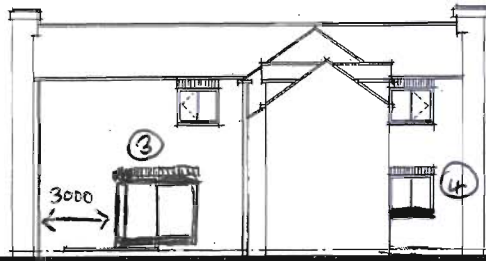

ELEVATION TO SOUTH

③ 1800 x 2100mm  
Patio door  
④ 930 x 1230mm

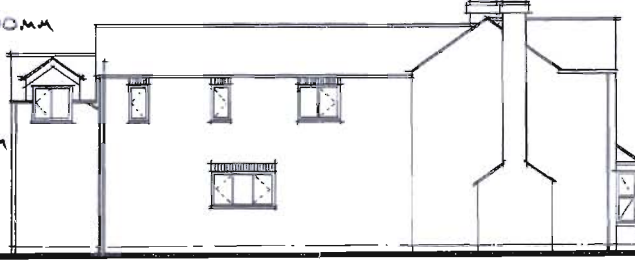

ELEVATION TO EAST

DEVELOPMENT CONTROL SECTION	
25 MAY 2011	
DATE RECEIVED	
Referred To	

© Copyright 2009 John Barber Building Design Ltd  
All dimensions to be checked on site prior to construction

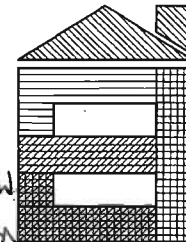

**John Barber  
Building Design Ltd**

Shevington  
Abbey Road  
Ulceby  
North Lincolnshire  
DN39 6TJ

Tel: 01469 588976

www.johnbarber.co.uk  
Email: design@johnbarber.co.uk

- ① UPSTAIRS WINDOW CHANGED FROM SINGLE TO DOUBLE
- ② 2 DOWNSTAIRS WINDOWS CHANGED TO 1 DOUBLE WINDOW
- ③ 3 SECTION PATIO DOOR CHANGED TO 2 SECTIONS + RE-POSITIONED
- ④ WINDOW CHANGED FROM FULL LENGTH TO NORMAL SIZE

Proposed dwelling at  
Elm Cottage  
West End Road, Ulceby  
for  
S Olivant & K Ryder

Proposed plans, sections  
& elevations

Scale: 1:100 Original size: A2

August 2009

89203 v2

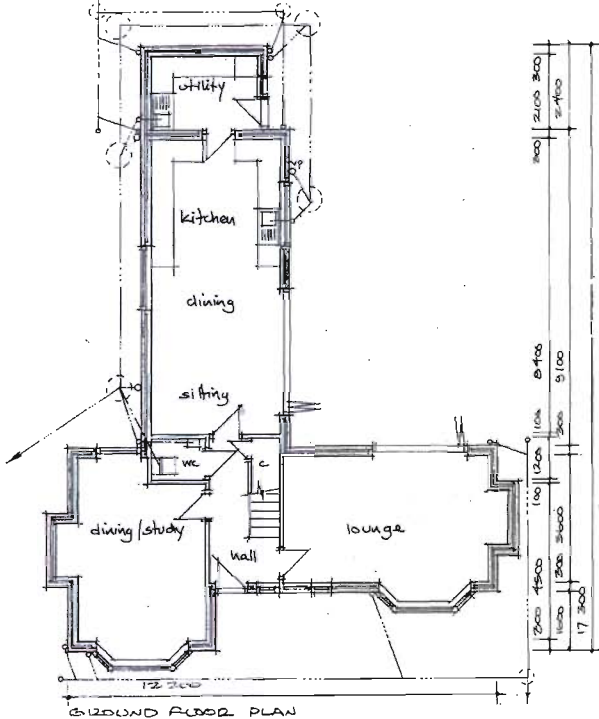

GROUND FLOOR PLAN

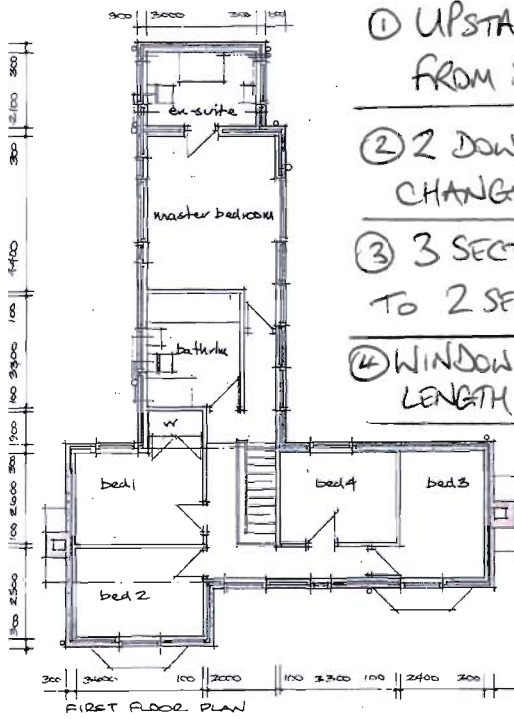

FIRST FLOOR PLAN

DEVELOPMENT CONTROL SECTION	
17 SEP 2009	
DATE RECEIVED	