

IF IN DOUBT - ASK!

NOTES:
DO NOT SCALE FROM DRAWINGS EXCEPT FOR PLANNING PURPOSES

DUE TO OAK'S NATURAL IRON CONTENT, AN INITIAL STAINING WILL OCCUR TO STADDLESTONES, BRICKWORK AND OVERSITE THIS WILL DISAPPEAR NATURALLY IN TIME

CONCRETE SLAB TO BE EXTENDED 50mm BEYOND INDEPENDENT POSTS TO ALLOW FOR PADSTONE SPLAY

© THIS DRAWING IS THE COPYRIGHT OF PRIMEOAK BUILDINGS LTD & MUST NOT BE REPRODUCED IN PART OR WHOLE WITHOUT CONSENT

ANY DISCREPANCIES IN THIS DRAWING TO BE REPORTED PRIMEOAK BUILDINGS LTD

- WEATHERBOARD
- RAFTERS
- STUDWORK
- WIDTH
- DEPTH
- EAVES HEIGHT
- ROOF PITCH
- CATSLIDE
- OUTSHOT

- KEY:**
- TIE BRACE
 - SMALL TIE BRACE
 - KNEE BRACE
 - STUD BRACE / STUDWORK
 - SOLEPLATE
 - POSTS ON STADDLESTONES
 - POSTS ON SLAB
 - POSTS ON SOLEPLATE
 - POSTS ON BRICKWORK

CLIENT **FISHER**
 JOB No 286/19398
 DRAWING No 19298/05
 SCALE 1-100
 DATE **SEPT. 2013**
 DRAWN BY **JONS**

DEVELOPMENT CONTROL SECTION
25 SEP 2013
 DATE RECEIVED
 Referred To



Prime Oak Buildings Ltd.

**Whitehouse Farm
 Whitehouse Lane
 Swindon
 South Staffordshire
 DY3 4PE**

Tel:01384 296611
 Fax:01384 273118

www.primeoak.co.uk

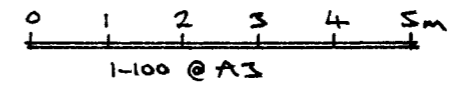

IF IN DOUBT - ASK!

NOTES:
DO NOT SCALE FROM DRAWINGS EXCEPT FOR PLANNING PURPOSES

DUE TO OAK'S NATURAL IRON CONTENT, AN INITIAL STAINING WILL OCCUR TO STADDLESTONES, BRICKWORK AND OVERSITE THIS WILL DISAPPEAR NATURALLY IN TIME

CONCRETE SLAB TO BE EXTENDED 50mm BEYOND INDEPENDENT POSTS TO ALLOW FOR PADSTONE SPLAY

© THIS DRAWING IS THE COPYRIGHT OF PRIMEOAK BUILDINGS LTD & MUST NOT BE REPRODUCED IN PART OR WHOLE WITHOUT CONSENT

ANY DISCREPANCIES IN THIS DRAWING TO BE REPORTED PRIMEOAK BUILDINGS LTD

WEATHERBOARD

RAFTERS

STUDWORK

WIDTH

DEPTH









EAVES HEIGHT

ROOF PITCH

CATSLIDE

OUTSHOT

KEY:

-  TIE BRACE
-  SMALL TIE BRACE
-  KNEE BRACE
-  STUD BRACE / STUDWORK
-  SOLEPLATE
-  POSTS ON STADDLESTONES
-  POSTS ON SLAB
-  POSTS ON SOLEPLATE
-  POSTS ON BRICKWORK

CLIENT: FISHER
 JOB No 286/19398
 DRAWING No 19398/03
 SCALE 1-100
 DATE SEPT. 2013
 DRAWN BY JONS



Prime Oak Buildings Ltd.

Whitehouse Farm
 Whitehouse Lane
 Swindon
 South Staffordshire
 DY3 4PE

Tel:01384 296611
 Fax:01384 273118

www.primeoak.co.uk

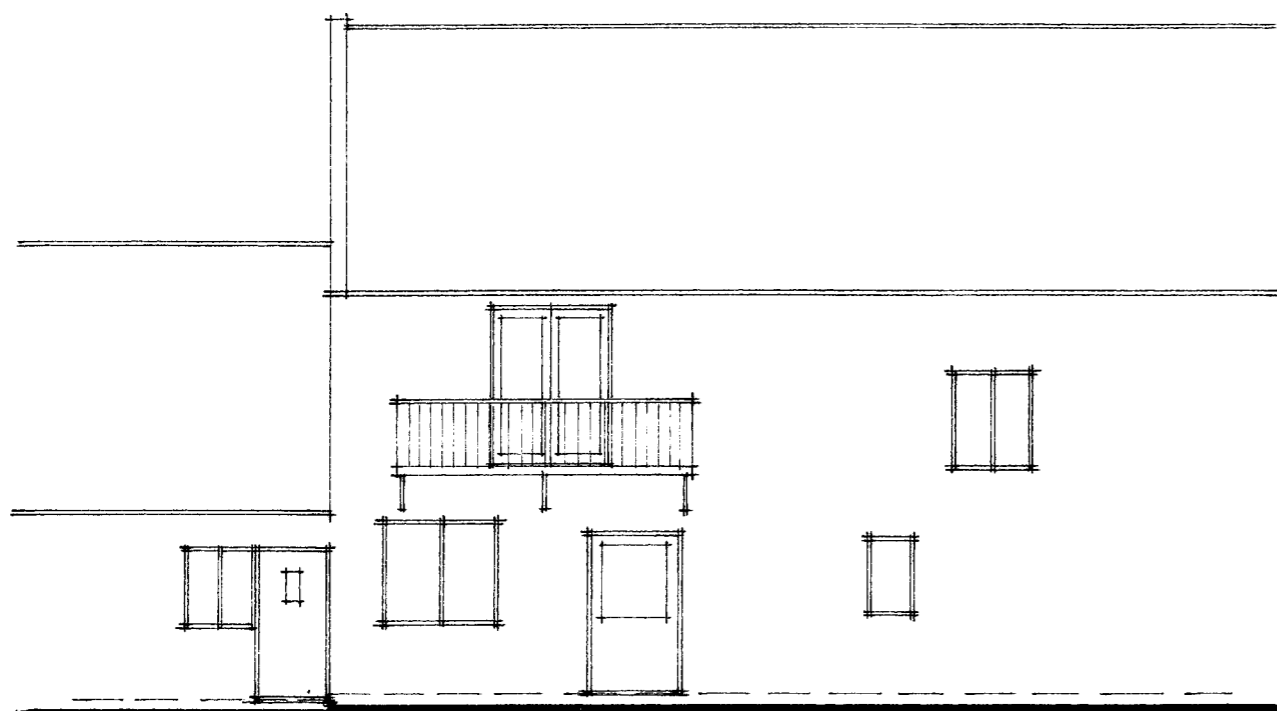
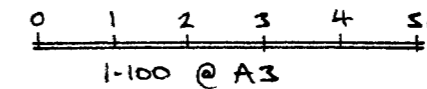

EXISTING WEST ELEVATION

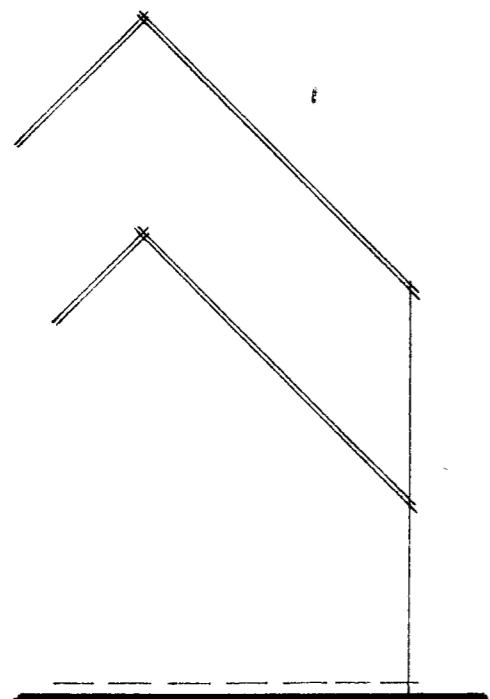

EXISTING NORTH ELEVATION

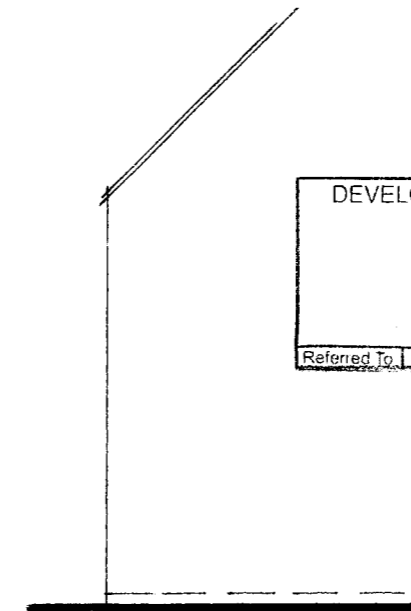

EXISTING SOUTH ELEVATION

DEVELOPMENT CONTROL SECTION
 25 SEP 2013
 DATE RECEIVED
 Referred To

IF IN DOUBT - ASK!

NOTES:
DO NOT SCALE FROM DRAWINGS EXCEPT FOR PLANNING PURPOSES

DUE TO OAK'S NATURAL IRON CONTENT, AN INITIAL STAINING WILL OCCUR TO STADDLESTONES, BRICKWORK AND OVERSITE THIS WILL DISAPPEAR NATURALLY IN TIME

CONCRETE SLAB TO BE EXTENDED 50mm BEYOND INDEPENDENT POSTS TO ALLOW FOR PADSTONE SPLAY

© THIS DRAWING IS THE COPYRIGHT OF PRIMEOAK BUILDINGS LTD & MUST NOT BE REPRODUCED IN PART OR WHOLE WITHOUT CONSENT

ANY DISCREPANCIES IN THIS DRAWING TO BE REPORTED PRIMEOAK BUILDINGS LTD

WEATHERBOARD

RAFTERS

STUDWORK

WIDTH

DEPTH









EAVES HEIGHT

ROOF PITCH

CATSLIDE

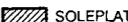
OUTSHOT

KEY:

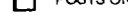
-  TIE BRACE
-  SMALL TIE BRACE
-  KNEE BRACE
-  STUD BRACE / STUDWORK
-  SOLEPLATE
-  POSTS ON STADDLESTONES
-  POSTS ON SLAB
-  POSTS ON SOLEPLATE
-  POSTS ON BRICKWORK

CLIENT **FISHER**
JOB No 288/19398
DRAWING No 19398/04
SCALE 1-100
DATE **SEPT. 2013**
DRAWN BY **JONS**

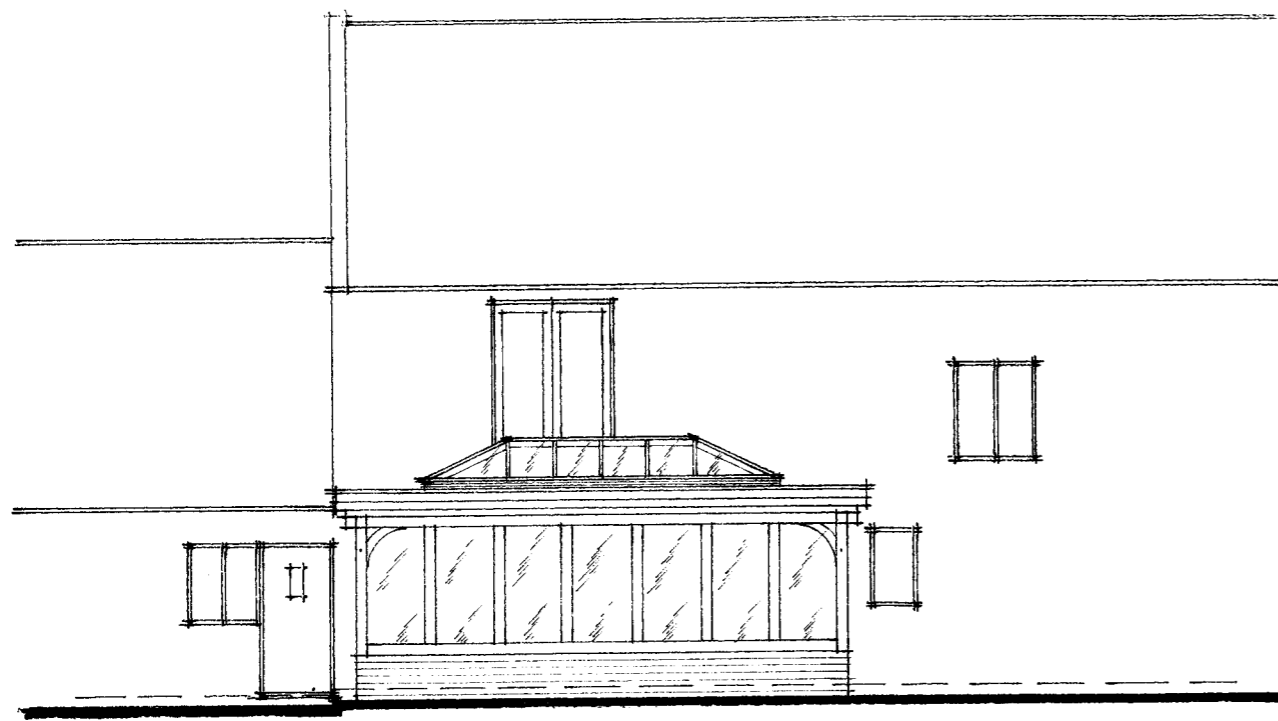
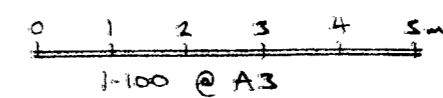

PROPOSED WEST ELEVATION

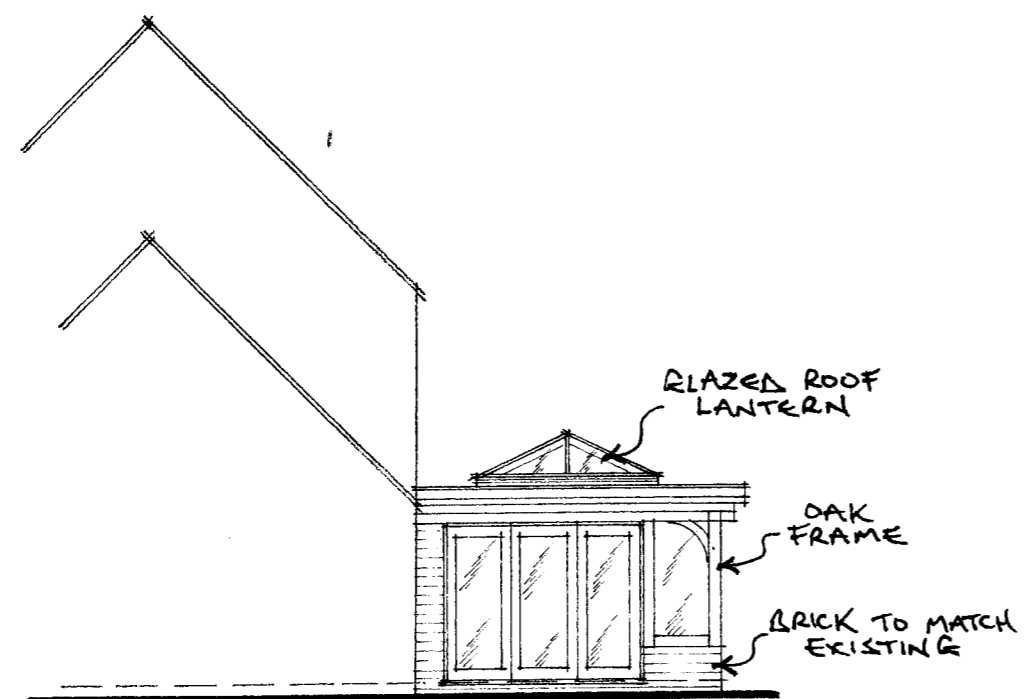

PROPOSED NORTH ELEVATION

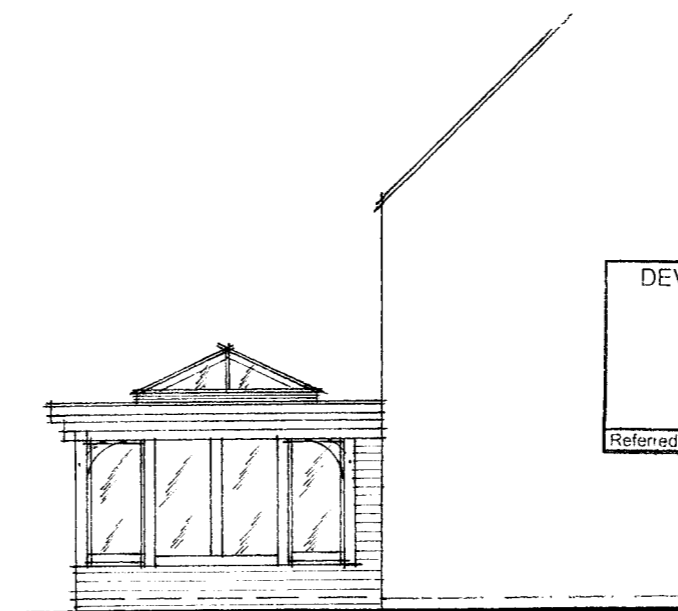

PROPOSED SOUTH ELEVATION

DEVELOPMENT CONTROL SECTION
25 SEP 2013
DATE RECEIVED
Referred To

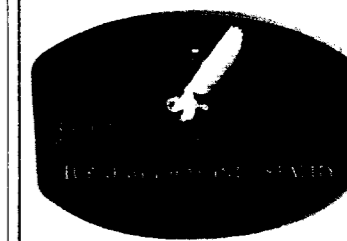

Prime Oak Buildings Ltd.

Whitehouse Farm
Whitehouse Lane
Swindon
South Staffordshire
DY3 4PE

Tel:01384 296611
Fax:01384 273118

www.primeoak.co.uk