

THIS PLAN IS WAITING APPROVAL

SCALE 1:100

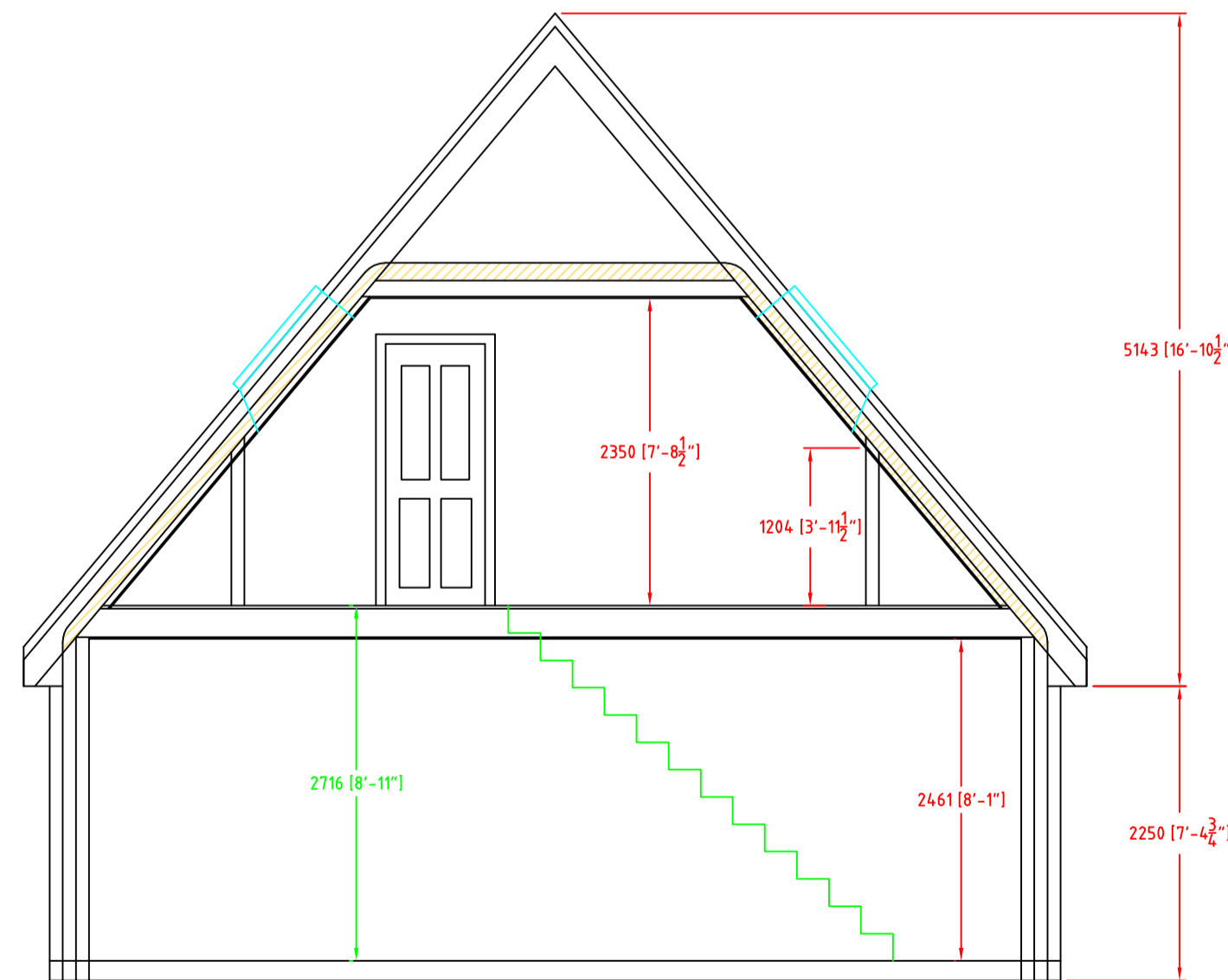

CROSS SECTION LOOKING FROM THE FRONT - SCALE 1:50

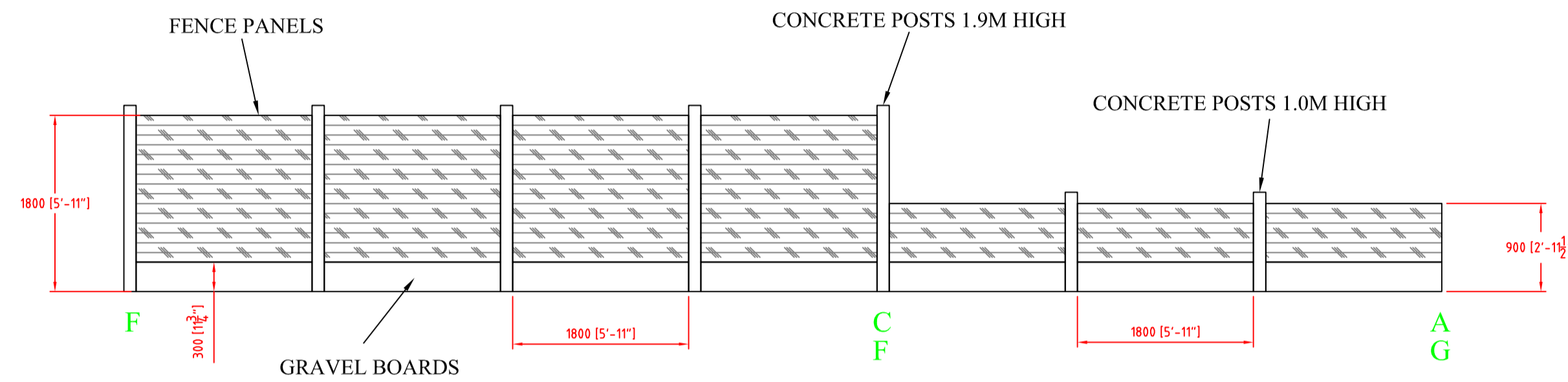
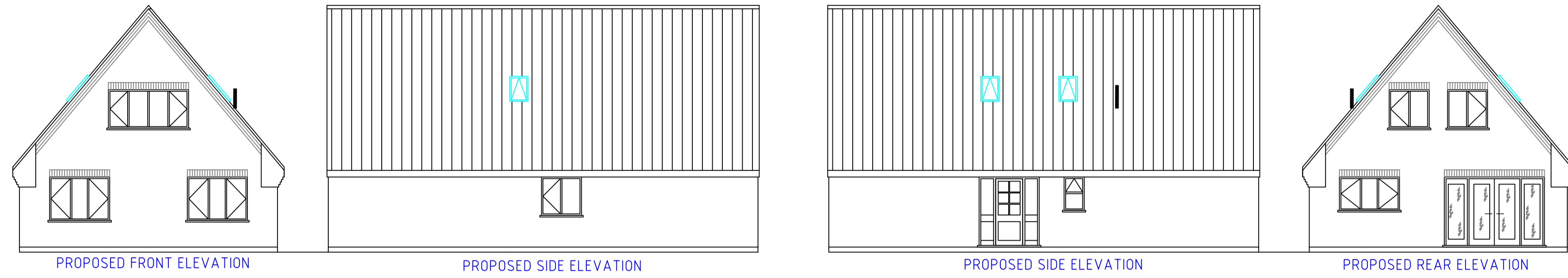
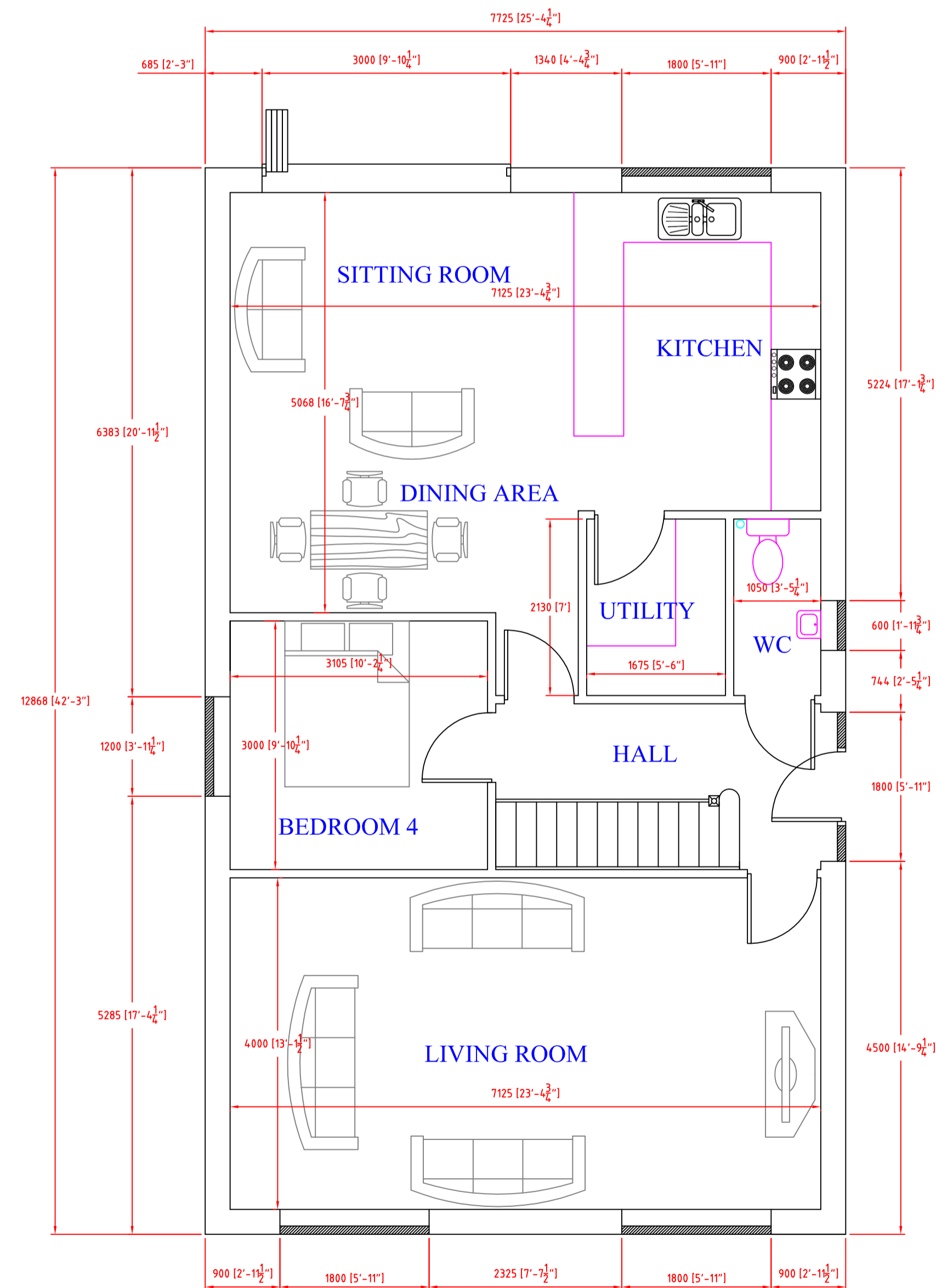

PROPOSED GROUND FLOOR PLAN - SCALE 1:50

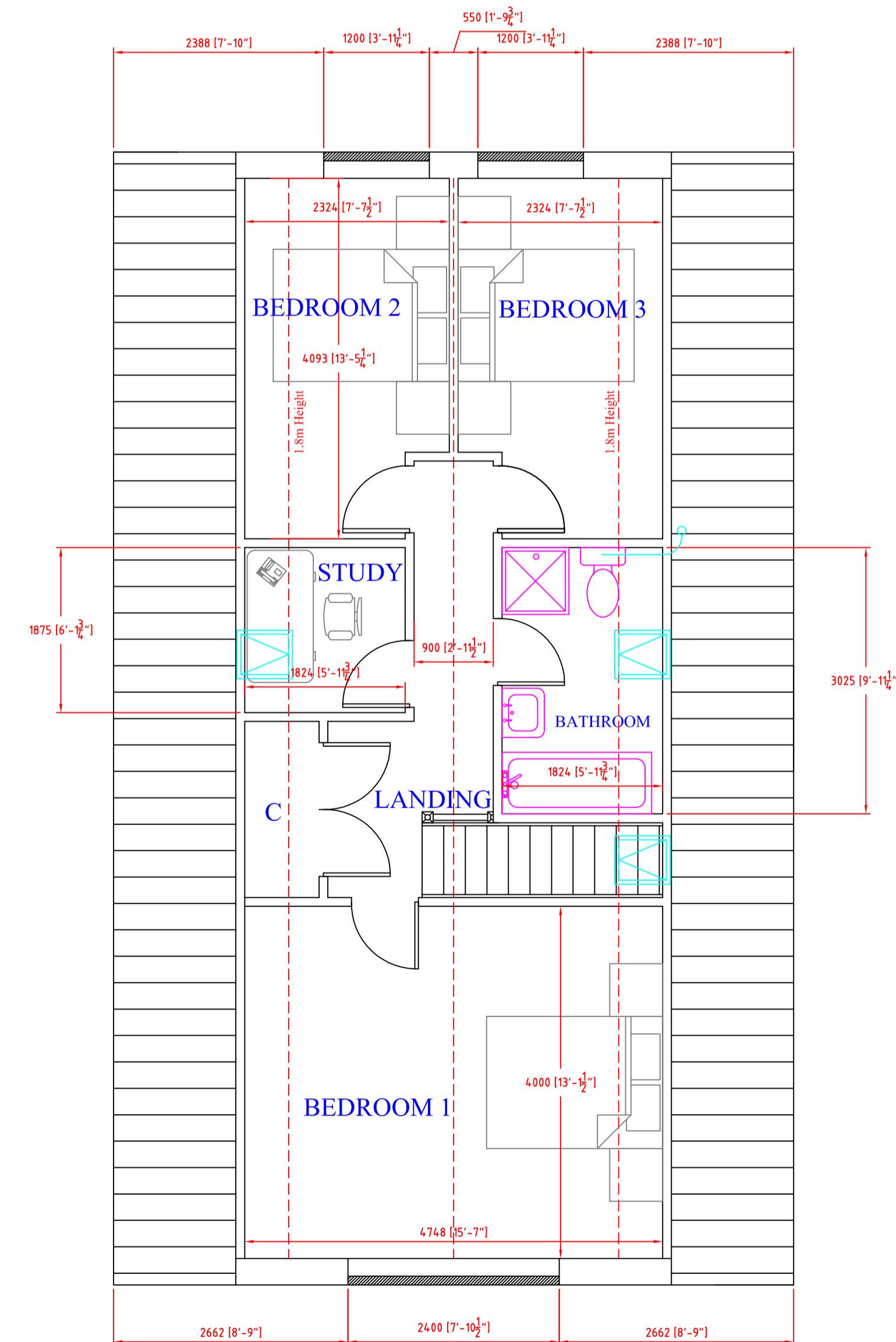

PROPOSED FIRST FLOOR PLAN - SCALE 1:50

The proposal is to build a 4 bedroom detached house on a plot of land 362m2 with detached garage and off road parking for 4 cars
 All work will be carried out in accordance with Building Regulations and all materials used will be of good quality and to current B.S. specifications.
CONSTRUCTION NOTES

Client to arrange with contractor radiators and electrical sockets, lights and switch's as to positioning and location
 IF THERE IS A DISCREPANCY BETWEEN STUCTURAL CALCS AND THE PLAN THEN YOU SHOULD GET IN TOUCH TO CLARIFY CORRECT INFO

PLAN REVISION 'A'

SCALE 1:50 @ A1 SHEET 1 OF 1

Disclaimer
 The information on this plan is dimensionally and technically correct to the best of the draughtsmens knowledge who takes no responsibility for any errors detected after Building and Planning Control approval.

HOUSE PLAN DRAWING SERVICES
 WOBURN HOUSE, PINE TREE CLOSE, WROOT
 DONCASTER, DN9 2BT, TEL (01302)772150
 MOBILE 07879-861191

NEW 4 BED DETACHED HOUSE FOR MRS SEAMAN
 AT 9 HOLM ROAD, WESTWOODSIDE
 DONCASTER, S. YORKS
 DATE: 25/03/2014