

ALL DIMENSIONS ARE IN mm UNLESS NOTED OTHERWISE

N.G.R | E: 490314 | N: 407949

CONCESSION REQUIRED | NO

NOTES:

DEVELOPMENT CONTROL SECTION
 23 NOV 2015
 DATE RECEIVED
 Referred To

A	Issued for Approval	SPD	DH	02.12.14
REV	MODIFICATION	BY	CH	DATE

CLARKE
 telecom
 Unit E, Madison Place, Northampton Road,
 Manchester, M40 5AG
 Tel: 0161 785 4500
 Fax: 0161 785 4501
 Web: www.clarke-telecom.com

vodafone
 CTIL - BEACON

Cell Name | Opt.

YEB SUBSTATION | A

Cell ID No

CTIL	TEF	VF
108615	071202	03675

Site Address / Contact Details

ASHBY PRIMARY SUBSTATION
 SCUNTHORPE
 LINCOLNSHIRE
 DN16 3UJ

Drawing Title:
 PROPOSED SOUTHEAST ELEVATION

Purpose of Issue: PLANNING | Dwg Rev:

Drawing Number: 301 | A

Surveyed By: SH | Original Sheet Size: A3 | Pack Issue:

Drawn: SPD | Date: 02.12.14 | Checked: DH | Date: 02.12.14 | A

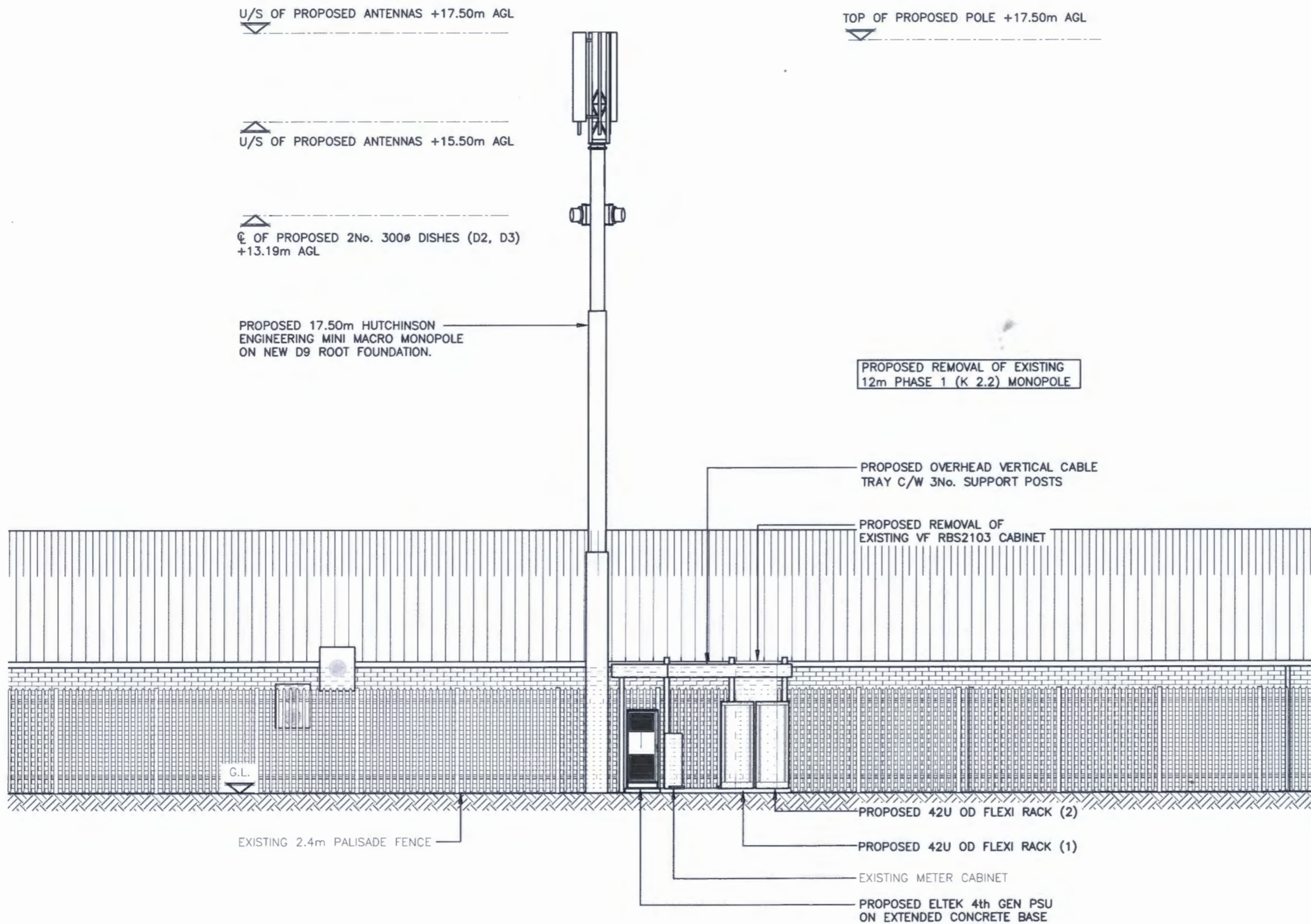

PROPOSED SOUTHEAST ELEVATION
 (1:100)

The drawings comply with TEF & Vodafone Standard ICNIRP guidelines.
 Designed in accordance with CTIL document: SDN0008