

# SUPERSEDED

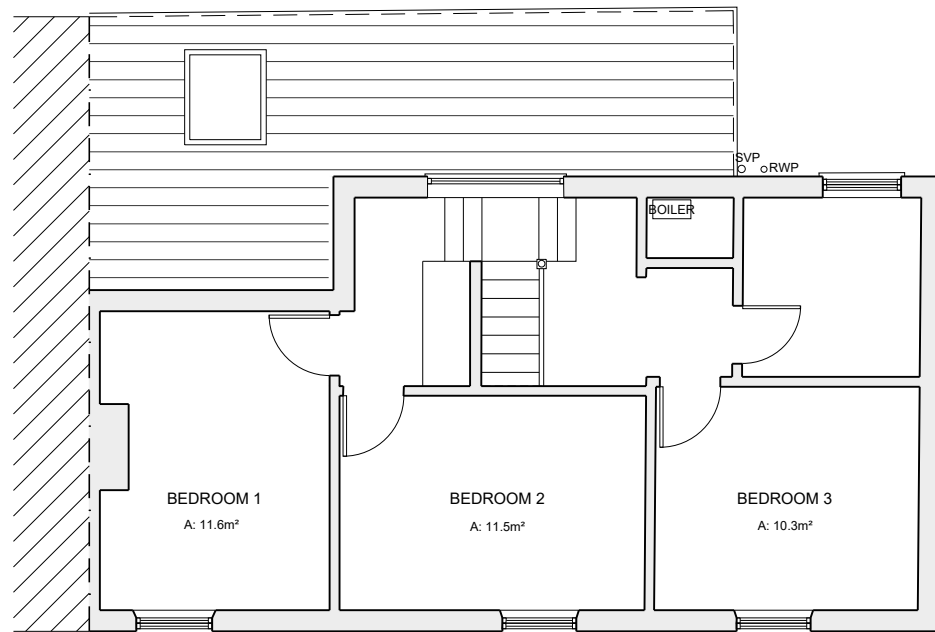

EXISTING FIRST FLOOR PLAN

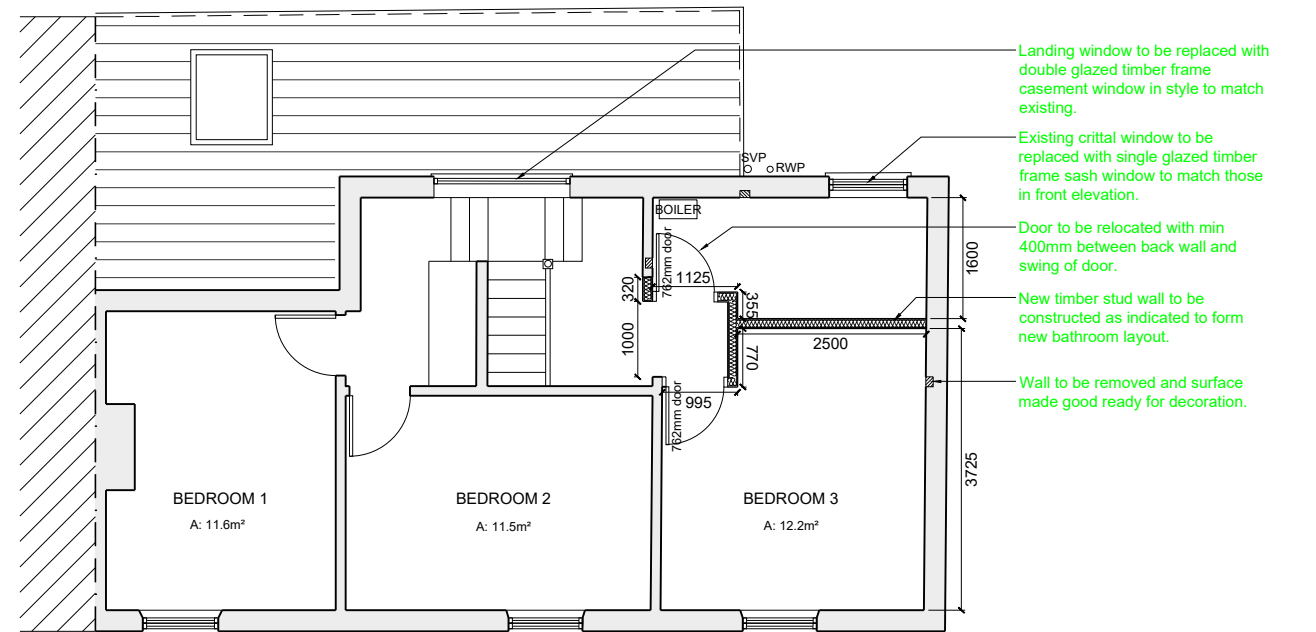

PROPOSED FIRST FLOOR PLAN

- Landing window to be replaced with double glazed timber frame casement window in style to match existing.
- Existing crittal window to be replaced with single glazed timber frame sash window to match those in front elevation.
- Door to be relocated with min 400mm between back wall and swing of door.
- New timber stud wall to be constructed as indicated to form new bathroom layout.
- Wall to be removed and surface made good ready for decoration.

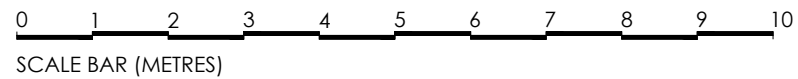

## EXISTING & PROPOSED PLANS: FIRST FLOOR PLAN

WORK TO FIGURED DIMENSIONS ONLY. DO NOT SCALE FROM THIS DRAWING. CHECK DIMENSIONS ON SITE BEFORE COMMENCING WORK. ANY DISCREPANCIES TO BE REPORTED. © RACHAEL LAWTEY DRAWING NOT TO BE COPIED OR REPRODUCED WITHOUT PRIOR CONSENT.

18160/02-2

SCALE: 1:50 @ A1, 1:100 @ A3

57 WHITECROSS STREET  
BARTON UPON HUMBER  
DN18 5EU

REVISIONS  
A