

All joinery in painted preservative treated softwood,
 apart from bottom rail, which is to be painted
 hardwood.
 DPC to be laid underneath bottom rail to door screen.

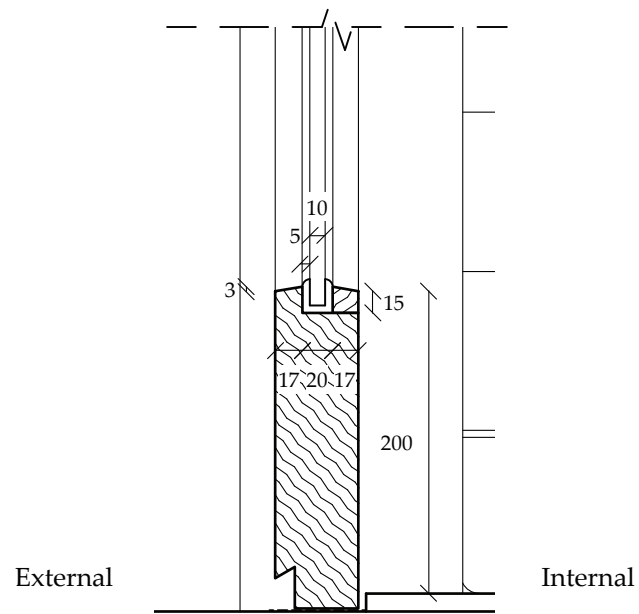

Door Screen Section
 1:5

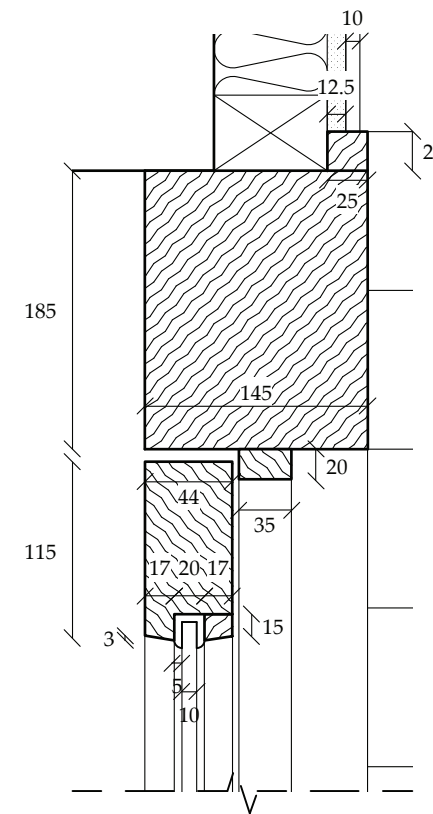
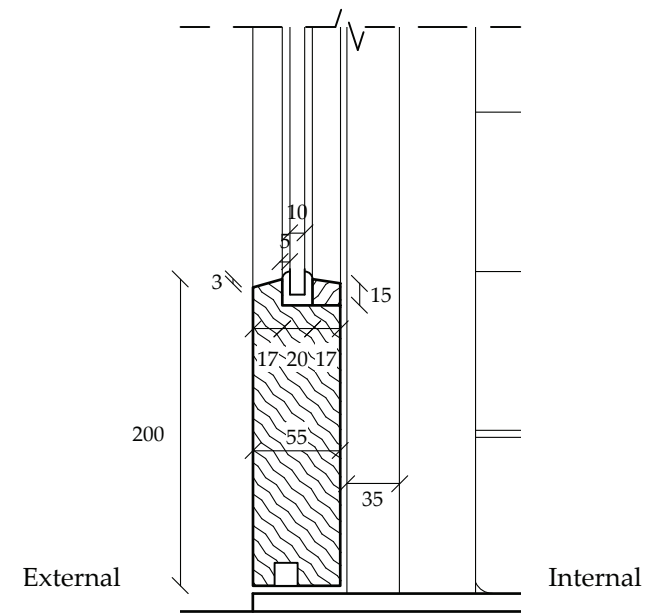

Door DX1 Section
 1:5



This drawing is the copyright of Oliver Architecture Ltd.
 All dimensions are to be checked on site prior to commencing work.
 Scaled dimensions should not be taken from this drawing unless stated.
 Dimensions of new work are to be adjusted to suit the existing building as necessary.
 The contractor must not assume that the existing building is plumb, square or level.
 Prior to commencing work, all discrepancies are to be reported to the Architect.

Revisions:
 A 03.07.17 Door and screen details altered.

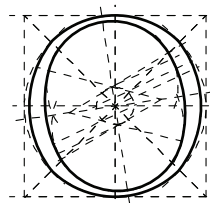

OLIVER ARCHITECTURE LTD.
 Bradford Court, 123-131 Bradford Street,
 Birmingham B12 0NS
 T: 0121 773 5002
 W: www.oliver-architecture.co.uk

Project	Epworth, Old Rectory Shop and Toilets	Scale	1:5/1:10 @ A3	Job No.	1606
		Date	June 2017	Drg. No.	139
Drawing	Door DX1 and Screen Vertical Details	Drawn	pw	Rev.	A