

SITE PLAN 1:500

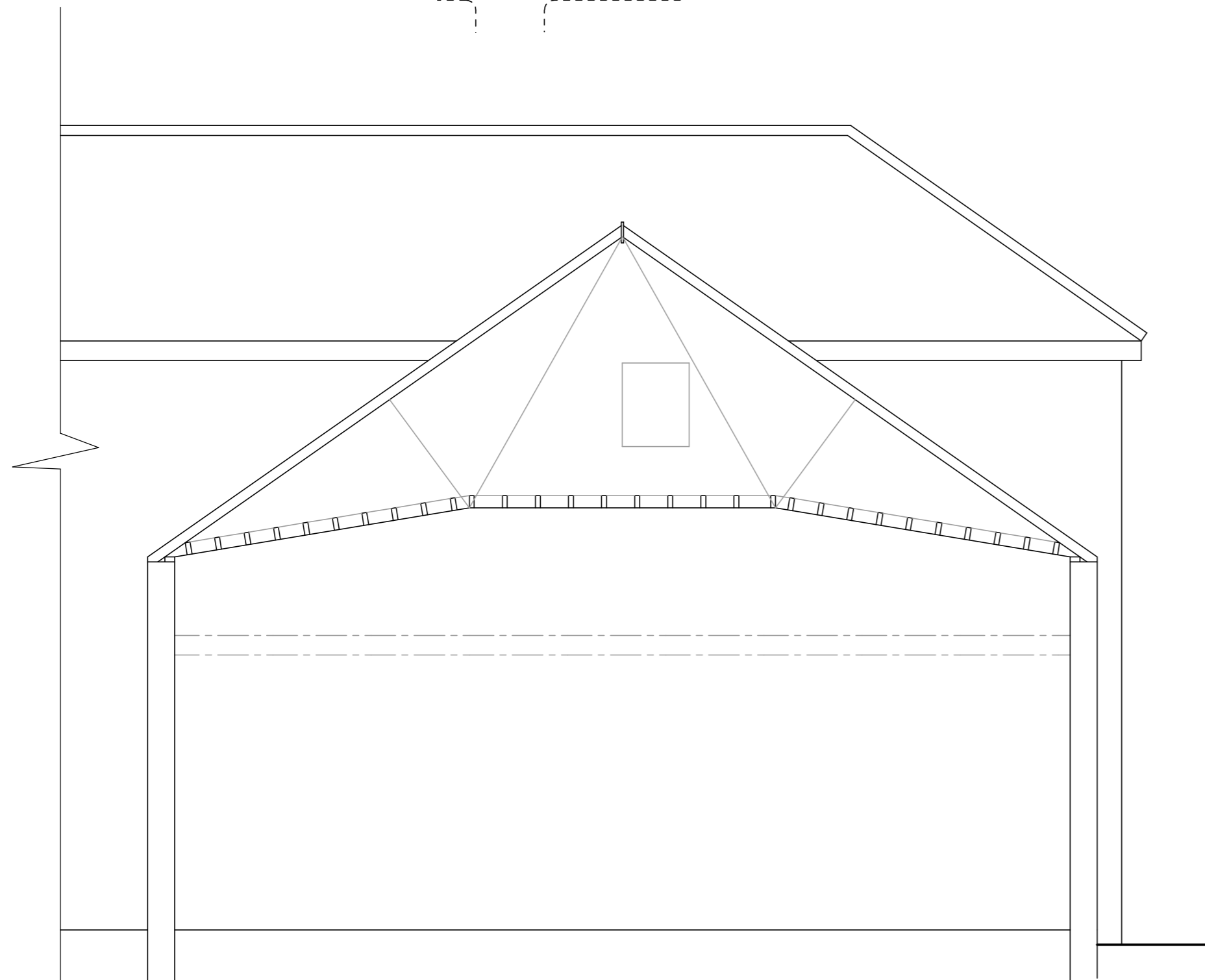

EXISTING NORTH ELEVATION (PART)

SEEN FROM UNDER (DAMAGED) ROOFED AREA.

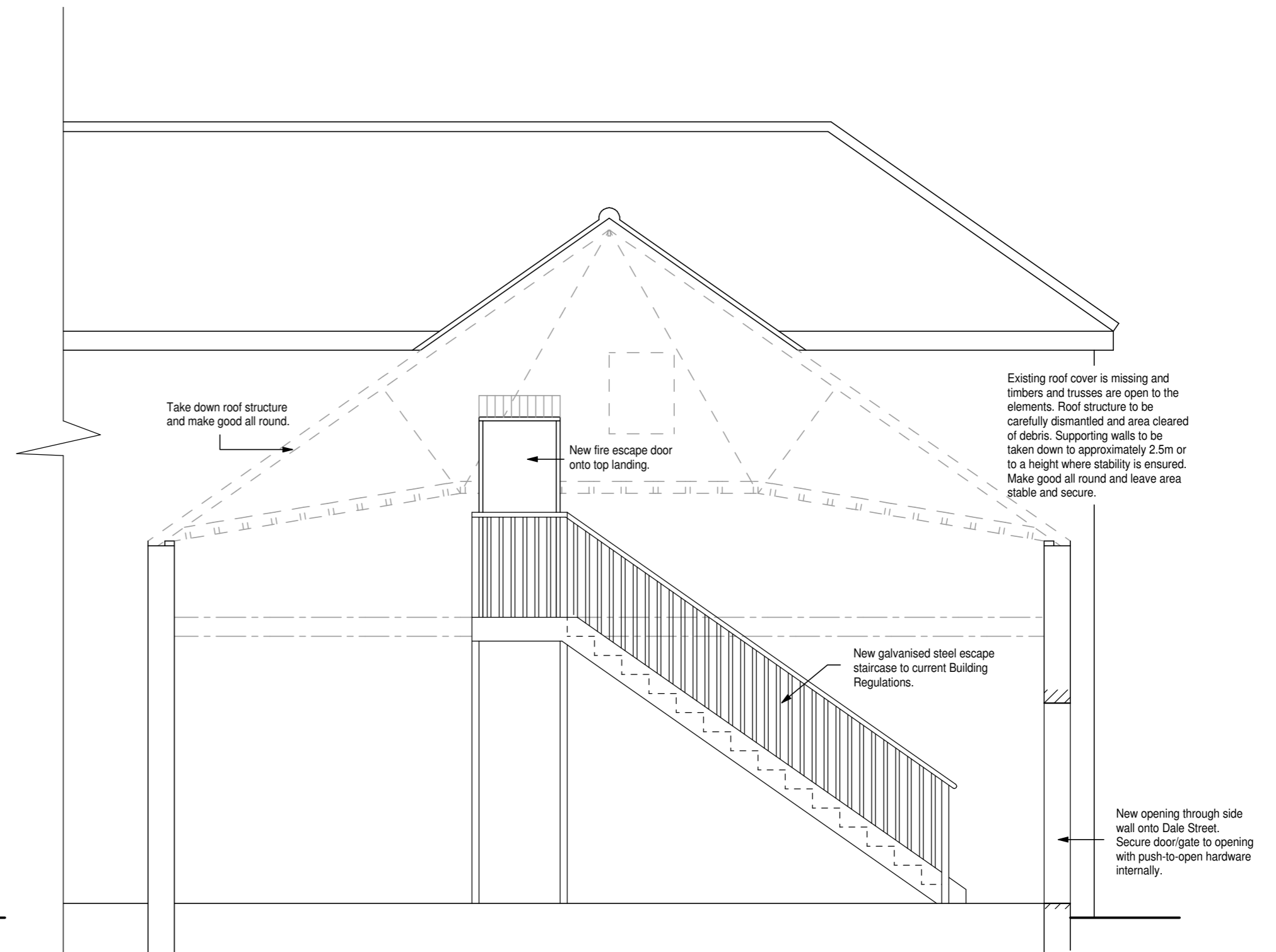

PROPOSED NORTH ELEVATION (PART)

SEEN FROM UNDER (DAMAGED) ROOFED AREA.

NOTE:
THIS DRAWING IS INTENDED FOR CONSULTATION PURPOSES ONLY AND IS SUBJECT TO CHANGE. ADDITIONAL INFORMATION, STRUCTURAL DESIGN AND/OR AMENDMENTS MAY STILL BE REQUIRED. DO NOT START WORK UNTIL YOU ARE IN POSSESSION OF ALL CORRESPONDING APPROVALS, APPROVED SUPPORTING DOCUMENTS AND APPROVED DRAWINGS. ADDITIONAL DESIGN OR ADMINISTRATION DUE TO STARTING WORKS WITHOUT FULL APPROVAL WILL BE CHARGED FOR.
ALL DIMENSIONS ARE APPROXIMATE & MUST BE CHECKED ON SITE

Drawing title.
EXISTING & PROPOSED ELEVATIONS & SITE PLAN

Revisions.

Client.
MR R. RAHMAN

Drawing No.
R/01/01/5618

Scale.
1:50, 1:500

Date.
20-03-2019

Project.
PROPOSED NEW FIRE ESCAPE STAIRCASE TO REAR OF 102 SHEFFIELD STREET WEST, SCUNTHORPE.

R M Potterton Ltd.
Architectural Services

2A Northfield Road
Messingham
Scunthorpe
North Lincolnshire
DN17 3SA

Telephone: (01724) 761752
Mobile: 07944 302278
rmpotterton@hotmail.co.uk