

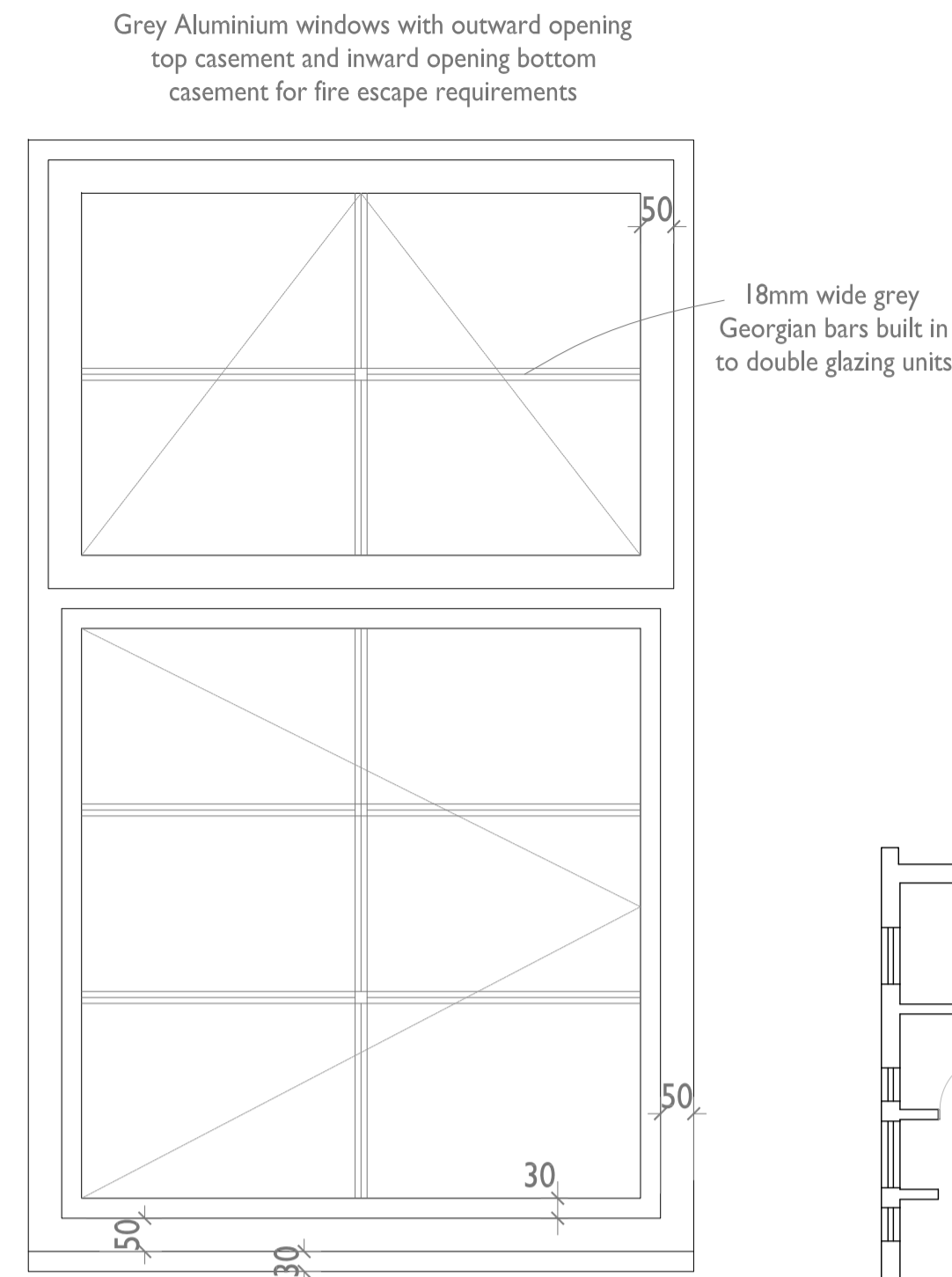

SITE PLAN 1:200



PROPOSED WINDOW 1:10



PROPOSED FLOOR PLAN 1:100

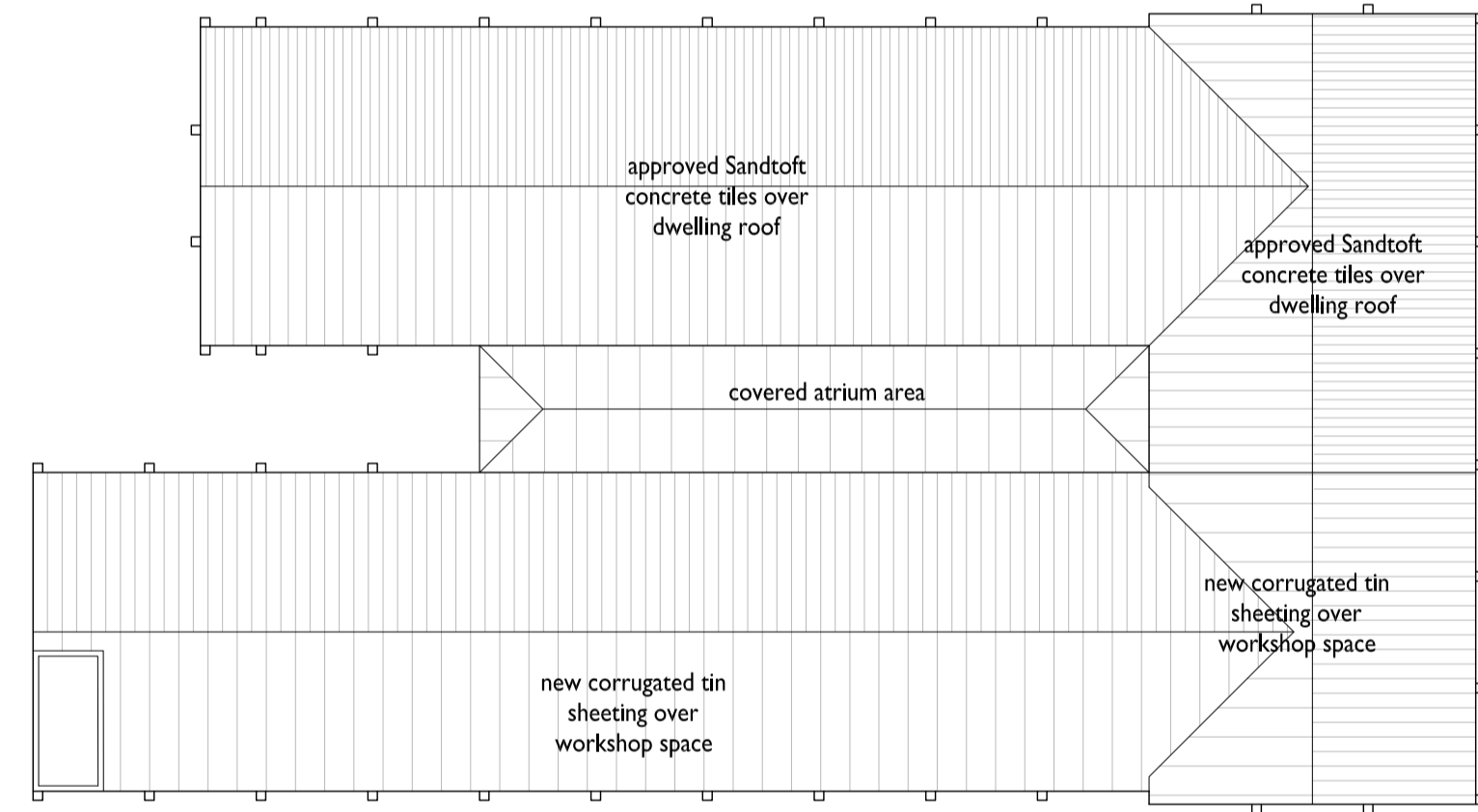

PROPOSED ROOF PLAN 1:200

AMENDED

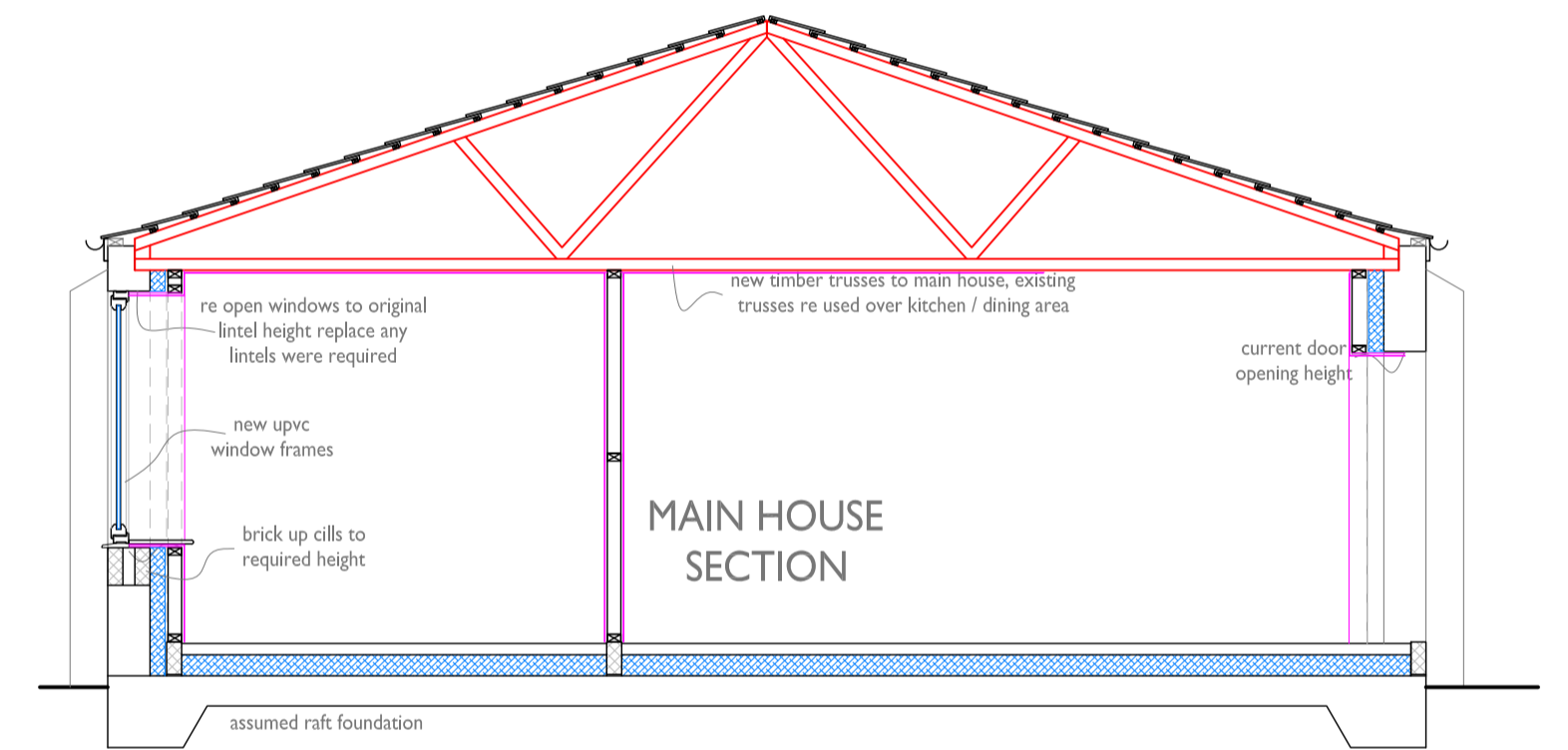

PROPOSED TYPICAL SECTION 1:50

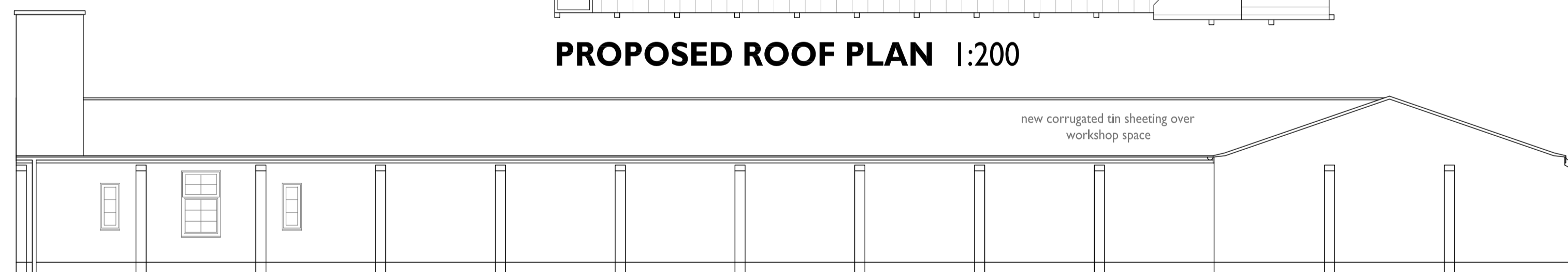

Side Elevation



Front Elevation



Side Elevation

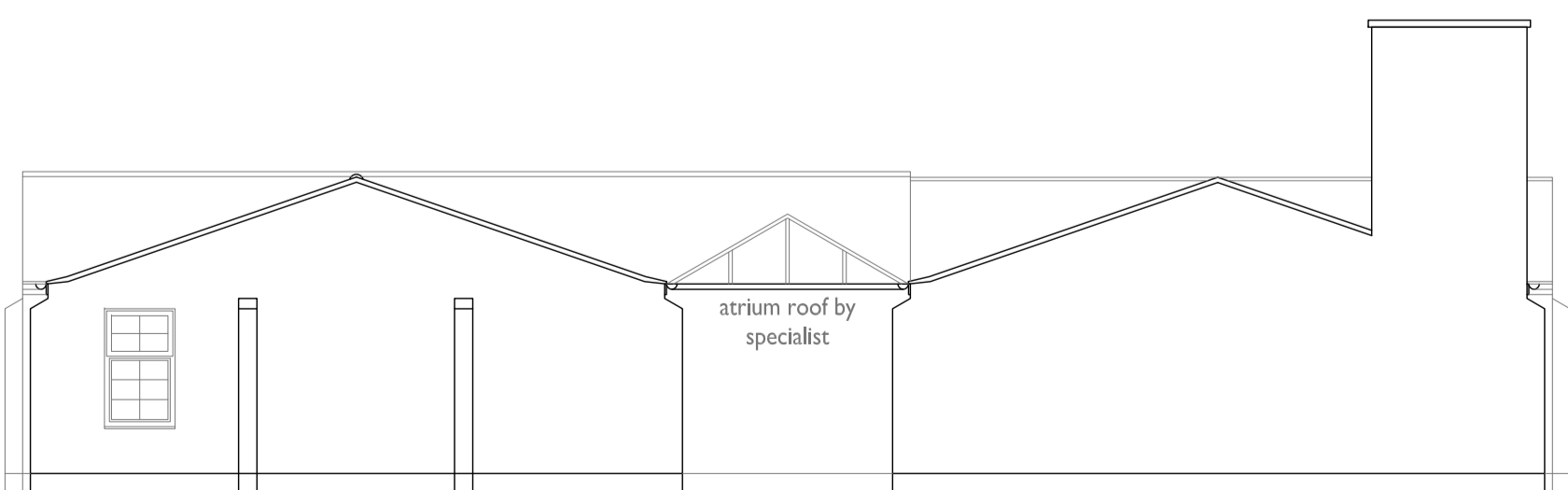

Rear Elevation

PROPOSED ELEVATIONS 1:100

B	Window style revised.	08.07.19
A	Window style revised, water tower shown on proposed elevs.	18.05.19

■ Architectural Design
■ Extensions & Loft Conversions
■ New Build Houses
■ Small Developments
■ From Design to Completion



client:
Mr & Mrs Favell
RAF Building off Soff Lane, Goxhill

project:
Conversion of derelict RAF building into a Live / Work Unit

drawing title:
Proposed Plans & Elevations

drawn by:	date:	scale:
NWP	08.03.2016	As Shown@A1

drawing No: **200 | 004** rev: **B**

7 Beck Lane, Bottesford
 SCUNTHORPE
 North Lincolnshire
 DN16 3SE

M - 07732 823755
 E - neal@nwpbuildingdesign.co.uk
 W - www.nwpbuildingdesign.co.uk