

# AMENDED

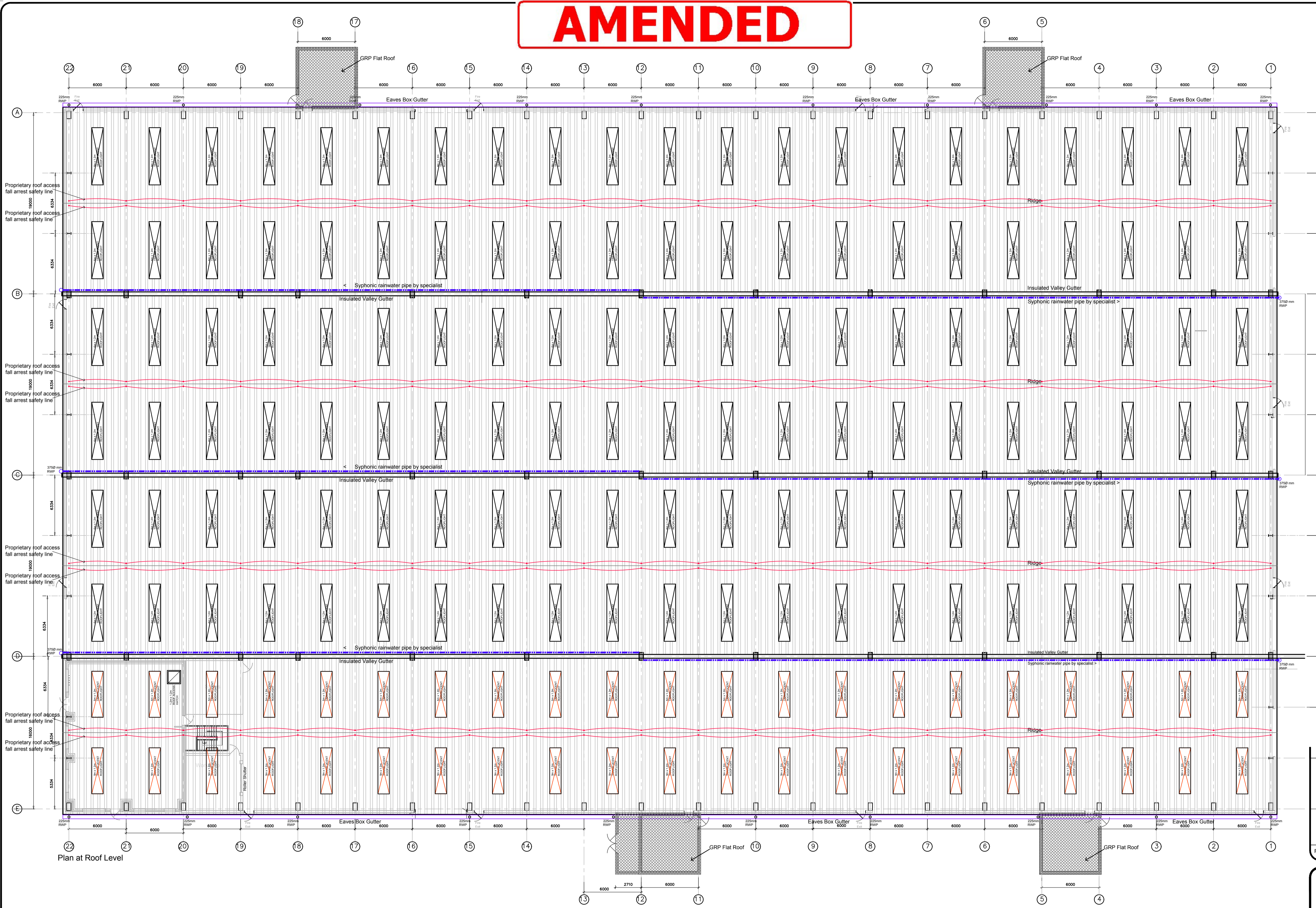

- Note**
- This drawing to be read in conjunction with all other relevant Architect's and Engineer's drawings and specifications.
  - Roof to be formed of composite panel insulated roof deck on galvanised purlins.
  - Translucent roof light to be proprietary double skin sealed units.
  - Eaves box gutter to be powder coated profile gutter to match external sheeting colour.
  - Valley gutter to be galvanised insulated valley gutters.
  - Syphonic rainwater pipe system to be provided to 3 No valley gutters; to be designed, supplied and installed by specialist manufacturer.
  - Proprietary man-safe roof access safety lines to be designed, supplied and fixed by specialist sub-contractor to give access to the full roof area of each roof pitch. Roof access to be by single Latchway or similar lockable access hatch and fixed access internal stair.
  - Flat roof areas to WC Pods to have GRP flat roofing system with a minimum 25year guarantee.

Revision	Description	Date	Rev. By

**Rutter Johnson**

Consulting Civil & Structural Engineers

Link House, 273 Crown Lane, Horwich, Bolton, BL6 5HY.  
 Tel: 01204 675550 Fax: 01204 695172  
 E-mail: enquiries@rutterjohnson.co.uk  
 Web: www.rutterjohnson.co.uk

ABM Precast Ltd  
 Building - Roof Plan  
 Proposed New Manufacturing Facility  
 ABM Precast Ltd  
 Scunthorpe

Scale  
1:200 @ A1

Drw No.  
19040-P-05

Date  
December 2019

Rev.

Drawn By  
L Rutter

Checked By

This drawing is copyright of Rutter Johnson. Reproduction is only permitted by prior arrangement.