

UNIT 3, EALAND IND. EST,
WHARF ROAD
CROWLE
ONIT 4JW

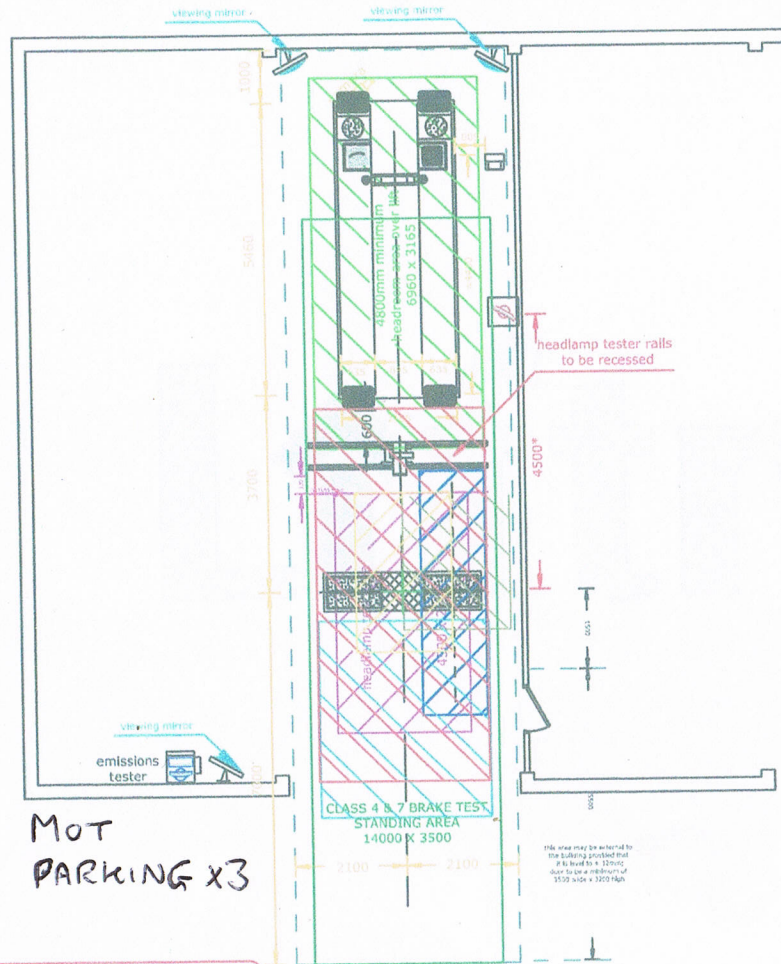

- Class 1 & 2 inspection area 3200 x 3700
- Class 1 & 2 brake test standing area 4600 x 1200
- Class 3 brake test standing area 7000 x 3200
- Class 1 & 2 headlamp test standing area 2500 x 2000
- Class 3 headlamp test standing area 3000 x 1800
- Class 4 & 7 headlamp test standing area 4500 x 2500
- Class 4 & 7 brake test standing area 14000 x 3500

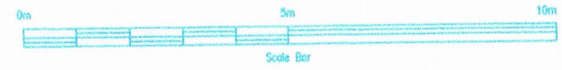
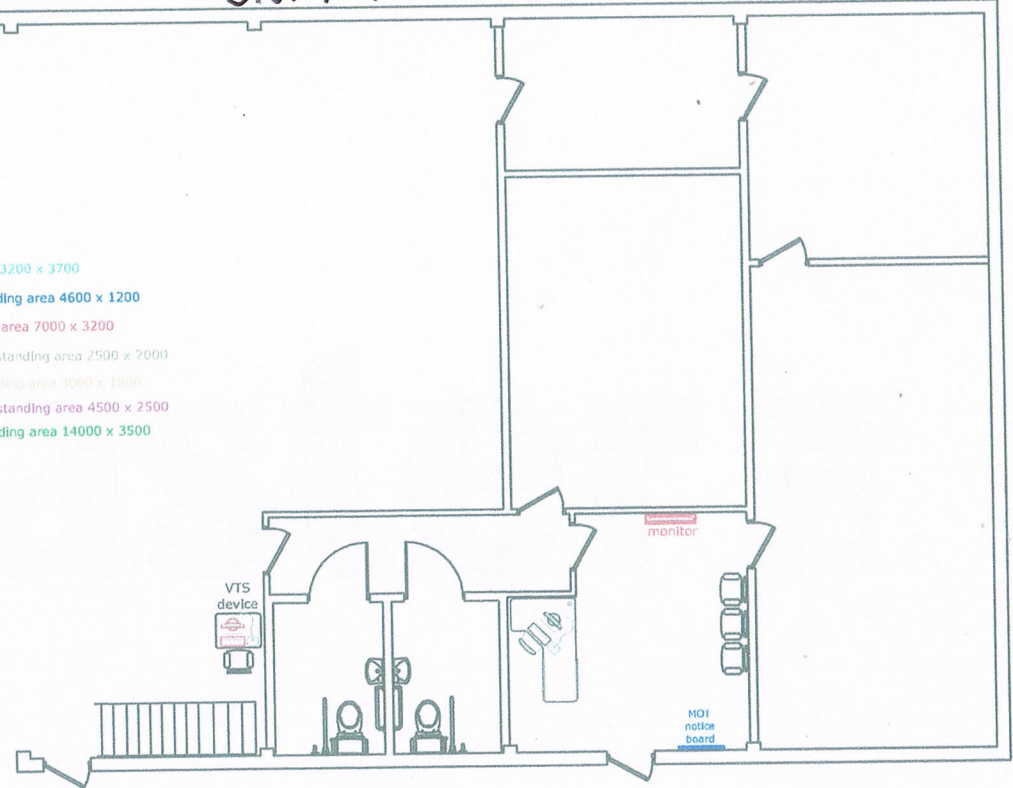

MOT
PARKING X3

*Display & emissions tester positions to be confirmed with the client. Recessed lift, drive in, reverse out layout. It is the clients' responsibility to provide any MOT bay or designated area markings.

doorway 4000 wide
height to be confirmed

Your Liftmaster contact is: Mike Walker 07799 891940

CLASS 1, 2, 3, 4, 5L & 7 ATL MOT BAY
[using Clients' existing equipment] COMPRISING:
ATT 5 tonne scissor lift with recessed turning plates &
SPID 1 987 H 30A play detectors
3 tonne jacking beam
ATT TL720 VII roller brake tester with integral weighing device
ATT 1 987 009 E99A motorcycle adaptor plate
Headlamp beam tester
OMA V524.5 pedal application device
3 no. convex viewing mirrors [wall mounted]
mirror stands and CCTV equipment are not part of the MOT package and will be charged extra, if needed

THIS PLAN IS SUBJECT TO ACCEPTANCE AND APPROVAL BY THE CLIENT. PLEASE NOTE THAT A MINIMUM CHARGE OF £200.00 PLUS VAT MAY BE LEVIED IF DVSA APPROVAL IS OBTAINED WITH THIS PLAN, BUT LIFTMASTER EQUIPMENT IS NOT SUBSEQUENTLY USED.

ENTRANCE.

DRAWING 5060220/C.

WHARF ROAD, CROWLE