

# Humber Field Archaeology

*Archaeological Consultants and Contractors*



## ARCHAEOLOGICAL MONITORING AND RECORDING

THE OLD FORGE  
7 ERMINE STREET  
APPLEBY  
NORTH LINCOLNSHIRE

DECEMBER 2019

Humber Field Archaeology Report no. 2147

**ARCHAEOLOGICAL  
MONITORING AND RECORDING  
AT  
THE OLD FORGE  
7 ERMINE STREET  
APPLEBY  
NORTH LINCOLNSHIRE  
December 2019**

Planning Reference:	PRE/2018/164
National Grid Reference:	SE 9493 1469
HFA Site Code:	WB2019.001
Museum Reference:	APAQ

**N. G. Adamson**

HUMBER FIELD ARCHAEOLOGY, The Old School, Northumberland Avenue,  
KINGSTON UPON HULL, HU2 0LN

**August 2020**

**Humber Field Archaeology Report no. 2147**

<b>REPORT DETAILS</b>	
<i>Report title:</i>	Archaeological Monitoring and Recording: The Old Forge, 7 Ermine Street, Appleby Lane, North Lincolnshire
<i>Document Type:</i>	Fieldwork report
<i>Report Number</i>	2147
<i>Client Name:</i>	Keystone Architecture
<i>Site Code:</i>	WB2019.001
<i>National Grid Reference:</i>	SE 9493 1469
<i>Version:</i>	1
<i>Date:</i>	14/08/2020
<i>Author(s):</i>	Neil Adamson
<i>Position(s):</i>	Project Officer;
<i>Checked/Edited by:</i>	Doug Jobling
<i>Position:</i>	Project Officer
<i>Approved by:</i>	David Atkinson
<i>Position:</i>	Project Manager

## Contents

<b>List of Figures</b>	<b>3</b>
<b>List of Plates</b>	<b>3</b>
<b>1 SUMMARY</b>	<b>4</b>
<b>2 INTRODUCTION</b>	<b>5</b>
<b>2.1 Circumstances of the fieldwork</b>	<b>5</b>
<b>2.2 Site topography and geology</b>	<b>5</b>
<b>2.3 Archaeological background</b>	<b>5</b>
<b>3 THE EXCAVATIONS</b>	<b>6</b>
<b>3.1 Methodology</b>	<b>6</b>
<b>3.2 Results</b>	<b>7</b>
<b>4 DISCUSSION AND RECOMMENDATIONS</b>	<b>8</b>
<b>4.1 Discussion of the results</b>	<b>8</b>
<b>4.2 Recommendations</b>	<b>8</b>
<b>ACKNOWLEDGEMENTS</b>	<b>8</b>
<b>REFERENCES</b>	<b>8</b>
<b>APPENDICES</b>	<b>10</b>
<b>Appendix 1</b>	<b>10</b>
<b>Appendix 2</b>	<b>11</b>
<b>Appendix 3</b>	<b>13</b>

### List of Figures

(located at end of report)

- Figure 1 Location plan showing the site and its position in the conservation area  
Figure 2 Site plan showing the position of the foundation for the new house and garage with the original structures shown in grey  
Figure 3 Recorded deposits in section

### List of Plates

(located at end of report)

- Plate 1 The site of the development's eastern frontage, looking west across Ermine Street.  
Plate 2 Initial excavation of the house foundation, looking west.  
Plate 3 The stratigraphy in the northern part of the house foundation, showing natural stone deposit 2. Looking WSW (1m scale).  
Plate 4 The southern side of the house foundation, showing deposit 5. Looking SW (1m scale).  
Plate 5 General shot of part of the house foundation at the eastern end, showing poor site conditions.

## **1 SUMMARY**

In November 2019 a programme of archaeological monitoring and recording was undertaken by Humber Field Archaeology during the construction of a replacement dwelling and garage at The Old Forge, 7 Ermine Street, Appleby, North Lincolnshire.

Despite the site being in an area with a high potential for the presence of below ground historical assets, no archaeological deposits or features were evident within the exposed sections or bases of the excavated foundation trench for the house plot, and no archaeological artefacts were evident amongst the spoil generated.

## **2 INTRODUCTION**

### **2.1 Circumstances of the fieldwork**

The report presents the results of a programme of archaeological monitoring and recording undertaken by Humber Field Archaeology (HFA) between the 5<sup>th</sup> and 13<sup>th</sup> of November 2019 at The Old Forge, 7 Ermine Street, Appleby, North Lincolnshire during the construction of a replacement dwelling and garage.

The North Lincolnshire Historic Environment Record (NLHER) was consulted as part of the pre-planning enquiry, reference PRE/2018/164. The pre-application statement proposed that a written scheme of investigation (WSI/method statement) for a programme of archaeological monitoring and recording was submitted with a planning application (para 2.5) and the NLHER had agreed that this was an appropriate mitigation strategy. The HER also stated that the implementation of an agreed mitigation strategy can be secured by planning conditions; pre-commencement conditions would only be necessary where a Mitigation WSI is not in place before determination.

The proposals were in line with the policies within section 16 'Conserving and enhancing the historic environment' in the National Planning Policy Framework (NPPF2018) and HE9 of the Local Plan.

HFA were appointed to undertake the archaeological work and produced a site-specific WSI (Atkinson 2019) which was submitted to, and subsequently approved by, NLHER and the local planning authority prior to the on-site works commencing.

### **2.2 Site topography and geology**

The site of the development lies towards the south end of the settlement and is also within the boundary of the conservation area (Lyman, T. 2004). The site is bounded by Ermine Street to the east, residential properties to the north and south and by agricultural land to the west.

The site lies at around 14m OD. The underlying bedrock is silicate- and calcareous-mudstone, interbedded with thin and more or less argillaceous limestones (calclutite and shelly and peloidal wackestone). Locally, it includes coralliferous limestone bodies (knoll reef) and is part of the Kirton Cementstone Beds. (data from <http://mapapps.bgs.ac.uk/geologyofbritain/home.html?> – geology of Britain viewer).

Overlying soils are described as freely draining lime-rich loamy soils ( <http://www.landis.org.uk/soilscapes/index.cfm> ).

### **2.3 Archaeological background**

HFA commissioned a search of the data held by NLHER for the site and a 250m study area around it in December 2018 to ascertain if any heritage assets that exist in the vicinity of the site may be affected by the proposed development. NLHER data are reproduced with the permission of North Lincolnshire Council (Licence 226 December 2018)

The site lies towards to southern end of the village and on the west side of Ermine Street (MLS100), a major Roman road running between Lincoln and Witheringham. It lies within the

Appleby conservation area (DLS1916) which contains numerous Listed Buildings and buildings designated as being of townscape merit in the conservation appraisal (Lyman, T. 2004). Indeed and the former building on this site (MLS22185) was designated as such.

The village (MLS9530) itself is thought to have Anglo-Saxon origins with its nucleus around St Bartholomew's Church (MLS92) both of which were recorded in the Domesday survey of 1086 as Aplebi.

Prehistoric activity in the area is evidenced by Neolithic flints including arrowheads and scrapers (MLS102) found in a garden at Cross Tree Corner. Further flint artefacts have been recorded from the area including scrapers, cores and flakes (MLS105,MLS108 MLS112 and MLS10331)

As previously mentioned Ermine Street, the Roman Road (MLS100) from Lincoln to Winterringham lies immediately to the east of the site. Three sides of a possible Roman enclosure (MLS109) have been identified as a cropmark on aerial photographs to the south of the development site. Further cropmarks(MLS110) identified on aerial photographs and interpreted as a trackway and enclosures and ditches lie to the west. Finds recorded from the area include a Roman Lamp (MLS97) Coins (MLS19482 and MLS20456) and an Iron Age terret ring (MLS13185).

The Anglo-Saxon and medieval periods are represented by the discovery of a bronze stud (MLS10333) to the west of the development and a coin, a 'Styca' of Aethelred II of Northumbria (MLS15907). Two medieval cross bases are located at the junction of Ermine Street and Risby Road (MLS8728) and (MLS9193) and both are also listed as Grade II structures. A medieval pottery kiln has been recorded at 37 Ermine Street (ELS4034) during a watching brief.

A turf maze (MLS76) was recorded at Appleby in the 17th century though its actual location is unknown.

Ownership by the Winn family in the 18th and 19th centuries led to redevelopment of the village as an estate village and many any of the buildings reflect this though some earlier buildings do survive.

### **3 THE EXCAVATIONS**

#### **3.1 Methodology**

The work associated with this project was carried out by staff from HFA, in accordance with the written scheme of investigation for archaeological monitoring and recording produced by HFA, (Atkinson 2019), and with reference to the Chartered Institute for Archaeologists 2014 (a) Standard and Guidance for archaeological field evaluation and (b) Standard and Guidance for archaeological excavation.

The scheme of works comprised the monitoring of the excavation of foundation for the new dwelling. This work was undertaken between 5<sup>th</sup> and 13<sup>th</sup> November 2019. Unfortunately, the garage foundation was excavated and backfilled with concrete without notification to HFA in late July/early August 2020.

Standard Humber Field Archaeology recording procedures were used throughout; each identified feature was allocated a context number, with written descriptions recorded on pro forma sheets. Plans and sections were drawn to scale on pre-printed permatrace sheets.

Photographs were taken using a high-resolution digital camera (above 10 mega pixel). The locations of the trenches and the level of the features were surveyed relative to the Ordnance Survey National Grid and Ordnance Datum respectively, using survey-grade GPS equipment.

### **3.2 Results**

Context numbers allocated to archaeological deposits and features are referred to in the text below. Figures 2-3 show them as recorded in plan and in section; a selection of photographs has also been included (Plates 1-5).

Work commenced on site on the 5<sup>th</sup> of November 2019, during a period of very heavy rainfall which had left much of the ground sodden, and which continued through the excavation period. This meant that access to the foundation trenches was poor, with risk of collapse and subsidence. Thus observation of the trenches was limited to top-down views only, with limited instances to access to the bottom of the house foundation.

The foundation trenches for the new dwelling were 0.70m wide and were between 0.70m and 1m deep. They covered an area measuring 20.70m WSW-ENE and up to 12.60m NNW-SSE. At the northern side of the site, the main east-west foundation trench revealed stratigraphy consisting of between 0.40m and 0.10m of (1) a grey-brown gritty silt clay, which contained broken brick, tile and mortar, presumably residue from the recent programme of demolition and site clearance. This overlay (2), fragmented yellow limestone, or chalk, which was taken to be the underlying natural within this area.

At the eastern side of the site, nearest to the street frontage, the natural limestone was overlain by around 0.45m of fine yellow-brown silt (3), then by the silt clay topsoil (4) which had been around 0.30m thick prior to removal and site clearance.

The excavation of southern foundation trench, which was excavated a week later, again during heavy rain, revealed that the natural was encountered at a depth of around 0.80m, overlain by around 0.70m of yellow-grey brown clay silt (5), which was in turn overlain by between 0.10m and 0.20m of grey gritty silt clay (1). No archaeological features were evident, and there was no archaeological material amongst the spoil generated.

There then followed a long period of inactivity at the site. Following contact with the developers in August 2020, it has transpired that the garage foundation had been excavated and filled with concrete in late July/early August 2020.

At this point, the current programme of archaeological work was concluded.

## **4 DISCUSSION AND RECOMMENDATIONS**

### **4.1 Discussion of the results**

Despite the site's location, within an area with a high potential for the presence of below ground historical assets, no archaeological deposits or features were evident during the course of this programme of archaeological monitoring and recording. Only the foundation for the house plot was monitored, as the garage foundation was undertaken without notification to HFA, unfortunately.

Regarding the house foundation, the shallow depth of the overburden (1) at the north of the site, compared with that in the southern half (5), demonstrates the form of the underlying geology, suggesting the natural stone drops away to the south. The site lies on the northern edge of a small dip between two areas of high ground, with the main village of Appleby occupying the to the north.

The rest of the deposits seen within the foundation trenches, such as the grey silt (4) in the street frontage trench, are the result of modern occupation and landscaping.

### **4.2 Recommendations**

The following is solely the opinion of HFA, and may not reflect that of NLHER, archaeological advisor to the Local Planning Authority.

Despite the lack of significant archaeology encountered during the course of this programme of archaeological observation, investigation and recording, it remains possible that archaeological deposits may be present within the vicinity, and suitable schemes for investigation should be implemented should further work take place.

## **ACKNOWLEDGEMENTS**

Thanks are accorded Keystone Architecture and the building contractor for their help and co-operation during the course of this project.

The site recording was undertaken by Neil Adamson

Report text, figures and plates were by Neil Adamson, and edited by Doug Jobling

Administrative support was provided by Georgina Richardson.

## **REFERENCES**

Atkinson, D, 2019

*7 The Old Forge, Ermine Street, Appleby, North Lincolnshire: Written scheme of investigation for archaeological monitoring and recording.*

Brown, D. H. 2007

*Archaeological Archives: A guide to best practice in the creation, compilation, transfer and curation,*  
Published by IFA on behalf of the Archaeological Archives Forum

Chartered Institute for Archaeologists 2014a

*Standard and Guidance for archaeological field evaluation,* December 2014

Chartered Institute for Archaeologists 2014b

*Standard and Guidance for archaeological excavation*, December 2014

Chartered Institute for Archaeologists 2014c

*Standard and Guidance for the creation, compilation, transfer and deposition of archaeological archives* December 2014

Chartered Institute for Archaeologists 2014d

*Standard and Guidance for an archaeological watching brief*, December 2014

Lyman, T. 2004

Appleby Conservation Area Appraisal SPG adopted November 2005  
North Lincolnshire Council

Ministry of Housing, Communities and Local Government 2019

*National Planning Policy Framework*

## **APPENDICES**

### **Appendix 1**

#### Context list

- 1 - Grey-brown clay silt subsoil with demolition waste
- 2 - Yellow-brown fragmented limestone natural
- 3 - Grey silt soil, garden landscaping material
- 4 - Dark-grey-brown topsoil/garden soil
- 5 - Grey-brown silt clay in southern foundation trench, probably naturally accumulated subsoil

## Appendix 2

### Archive

**Project Details:** Archaeological monitoring and recording; The Old Forge, 7 Ermine Street, Appleby, North Lincolnshire

**Site Code:** WB2019.001

**National Grid Reference:** SE 9493 1469

**Planning Reference Number:** PRE/2018/164

**Museum Reference or Accession Number:** APAQ

**Author:** N.G. Adamson **Date of fieldwork:** 5<sup>th</sup> to 13<sup>th</sup> November 2019

**Report Number.** Humber Field Archaeology Report Number 2147

### Quantity

5 A4 plastic wallets contain the paper archive

### Summary of work.

In November 2019 a programme of archaeological monitoring and recording was undertaken by Humber Field Archaeology during the construction of a replacement dwelling and garage at The Old Forge, 7 Ermine Street, Appleby, North Lincolnshire.

Despite the being in an area with a high potential for the presence of significant archaeological deposits, no archaeological deposits or features were evident within the exposed sections or bases of the excavated foundation trench for the house plot, and no archaeological artefacts were evident amongst the spoil generated.

### Index to Archive

<b>1 – 6 Documentary Archive Record</b>			
<b>1. Project summary</b>			
<b>Archive component</b>	<b>Hard Copy</b>	<b>Digital Copy</b>	<b>Notes</b>
1.1 Site Summary/ Abstract	<input checked="" type="checkbox"/>	<input checked="" type="checkbox"/>	
1.2 Archive Index	<input type="checkbox"/>	<input checked="" type="checkbox"/>	
1.3 Guide to Elements of the Archaeological Archive	<input type="checkbox"/>	<input checked="" type="checkbox"/>	
	<input type="checkbox"/>	<input type="checkbox"/>	
	<input type="checkbox"/>	<input type="checkbox"/>	
<b>2. Project Planning</b>			
2.1 Planning Documentation	<input type="checkbox"/>	<input checked="" type="checkbox"/>	
2.2 Written Scheme of Investigation/ Project Design/ Project Specification	<input type="checkbox"/>	<input checked="" type="checkbox"/>	
2.3 Risk Assessment	<input type="checkbox"/>	<input type="checkbox"/>	
2.4 Correspondence (date order)	<input type="checkbox"/>	<input checked="" type="checkbox"/>	
2.5 Miscellaneous documentation (flow charts, bills, receipts, administration, staffing etc.)	<input type="checkbox"/>	<input type="checkbox"/>	
	<input type="checkbox"/>	<input type="checkbox"/>	
	<input type="checkbox"/>	<input type="checkbox"/>	
<b>3. Initial Survey and Documentary Research</b>			
3.1 HER Information	<input checked="" type="checkbox"/>	<input checked="" type="checkbox"/>	
3.2 Historic Maps	<input type="checkbox"/>	<input type="checkbox"/>	

3.3 Documentary Research	<input type="checkbox"/>	<input type="checkbox"/>	
3.4 Desk-Based Assessment	<input type="checkbox"/>	<input type="checkbox"/>	
3.5 Geophysical Survey Report	<input type="checkbox"/>	<input type="checkbox"/>	
3.6 Aerial Photographs	<input type="checkbox"/>	<input type="checkbox"/>	
3.7 Other Survey material	<input type="checkbox"/>	<input type="checkbox"/>	
	<input type="checkbox"/>	<input type="checkbox"/>	
	<input type="checkbox"/>	<input type="checkbox"/>	
<b>4 Site Fieldwork Data</b>			
4.1 Site notes and diaries	<input checked="" type="checkbox"/>	<input checked="" type="checkbox"/>	
4.2 Context Index and Context Sheets	<input type="checkbox"/>	<input type="checkbox"/>	
4.3 Level Books	<input type="checkbox"/>	<input type="checkbox"/>	
4.4 Plan Index and Plans	<input type="checkbox"/>	<input type="checkbox"/>	
4.5 Section Index and Section Drawings	<input type="checkbox"/>	<input type="checkbox"/>	
4.6 Survey and Sketch	<input type="checkbox"/>	<input type="checkbox"/>	
	<input type="checkbox"/>	<input type="checkbox"/>	
	<input type="checkbox"/>	<input type="checkbox"/>	
<b>5 Photographic Record:</b>			
5.1 Photographic Site Record Sheets	<input type="checkbox"/>	<input type="checkbox"/>	
5.2 Photographic Concordance Table (database printout)	<input checked="" type="checkbox"/>	<input checked="" type="checkbox"/>	
5.3 Contact Sheets	<input checked="" type="checkbox"/>	<input type="checkbox"/>	
5.4 Negatives	<input type="checkbox"/>	<input type="checkbox"/>	
5.5 Colour Transparencies (slides)	<input type="checkbox"/>	<input type="checkbox"/>	
5.6 Prints	<input type="checkbox"/>	<input type="checkbox"/>	
5.7 Digital Images (computer printout)	<input checked="" type="checkbox"/>	<input checked="" type="checkbox"/>	
<b>6 Post-excavation Fieldwork Data:</b>			
6.1 Matrices and Phasing Information	<input type="checkbox"/>	<input type="checkbox"/>	
6.2 AutoCAD Site Drawings	<input type="checkbox"/>	<input checked="" type="checkbox"/>	
6.3 Site Structural Report Draft	<input type="checkbox"/>	<input checked="" type="checkbox"/>	
<b>7 Digital Archive</b>			
7.1 Digital Archive Storage Statement	<input type="checkbox"/>	<input type="checkbox"/>	
7.2 Contents of digital archive	<input type="checkbox"/>	<input type="checkbox"/>	
7.3 CD / DVDs	<input type="checkbox"/>	<input type="checkbox"/>	
7.4 Other Discs	<input type="checkbox"/>	<input type="checkbox"/>	
7.5 Metadata for Digital Record (data about data, eg what the codes mean)	<input type="checkbox"/>	<input type="checkbox"/>	
<b>8 Material Archive Record</b>			
8.1 Post-excavation Finds Progress Checklist Sheet	<input checked="" type="checkbox"/>	<input type="checkbox"/>	
8.2 Recorded Finds Index and Sheets	<input type="checkbox"/>	<input type="checkbox"/>	
8.3 Context Finds Sheets	<input type="checkbox"/>	<input type="checkbox"/>	
8.4 Bulk Finds Sheets	<input type="checkbox"/>	<input type="checkbox"/>	
8.5 Recorded Finds Assessment Draft	<input type="checkbox"/>	<input type="checkbox"/>	
8.6 Recorded Finds Database Copy	<input type="checkbox"/>	<input type="checkbox"/>	
8.7 Recorded Finds Illustrations	<input type="checkbox"/>	<input type="checkbox"/>	
8.8 Bulk Finds Assessment Draft	<input type="checkbox"/>	<input type="checkbox"/>	
8.9 Bulk finds Illustrations	<input type="checkbox"/>	<input type="checkbox"/>	
8.10 Pottery Database Copy	<input type="checkbox"/>	<input type="checkbox"/>	
8.11 Spot Dating Record	<input type="checkbox"/>	<input type="checkbox"/>	
8.12 Pottery Assessment Report Draft	<input type="checkbox"/>	<input type="checkbox"/>	

8.13 Pottery Illustrations	<input type="checkbox"/>	<input type="checkbox"/>	
8.14 Ceramic Building Materials Assessment Draft	<input type="checkbox"/>	<input type="checkbox"/>	
8.15 Industrial Residues Assessment Draft	<input type="checkbox"/>	<input type="checkbox"/>	
8.16 Scientific Analysis and Dating Reports	<input type="checkbox"/>	<input type="checkbox"/>	
8.17 Finds Digital Photographs Index	<input type="checkbox"/>	<input type="checkbox"/>	
8.18 Finds Digital Images (computer printout)	<input type="checkbox"/>	<input type="checkbox"/>	
8.19 Box Index	<input type="checkbox"/>	<input type="checkbox"/>	
8.20 Material Archive Rationalisation Sheet	<input type="checkbox"/>	<input type="checkbox"/>	
8.21 Finds Archive Contents Sheet	<input type="checkbox"/>	<input type="checkbox"/>	
<b>9 Conservation Record</b>			
9.1 Conservation Assessment Report	<input type="checkbox"/>	<input type="checkbox"/>	
9.2 X-rays	<input type="checkbox"/>	<input type="checkbox"/>	
9.3 Conservation Record Sheets for Individual Objects	<input type="checkbox"/>	<input type="checkbox"/>	
9.4 Further conservation Report	<input type="checkbox"/>	<input type="checkbox"/>	
<b>10 Biological Material Record</b>			
10.1 Sample Index and Sample Sheets	<input type="checkbox"/>	<input type="checkbox"/>	
10.2 Biological Material Data	<input type="checkbox"/>	<input type="checkbox"/>	
10.3 Biological Material Assessment Report Draft	<input type="checkbox"/>	<input type="checkbox"/>	
10.4 Animal Bone Assessment (if a separate report)	<input type="checkbox"/>	<input type="checkbox"/>	
10.5 Shell Assessment (if a separate report)	<input type="checkbox"/>	<input type="checkbox"/>	
10.6 Human Bone Data	<input type="checkbox"/>	<input type="checkbox"/>	
10.7 Human Bone Assessment	<input type="checkbox"/>	<input type="checkbox"/>	
<b>11-13 Dissemination</b>			
11. Publicity: Press releases, paper cuttings, recordings of interviews both on the radio and T.V.	<input type="checkbox"/>	<input type="checkbox"/>	
12. Final Assessment Report: The complete Assessment Report. Including illustrations and plates, as sent to the client and Historic Environment Record	<input type="checkbox"/>	<input type="checkbox"/>	
13. Additional Reports: Interim Statements, watching brief report copy, papers and articles written for journals or other publications.	<input type="checkbox"/>	<input type="checkbox"/>	
<b>14 Watching Brief Archive</b>			
14. Watching Brief Archive	<input type="checkbox"/>	<input checked="" type="checkbox"/>	
<b>Publication Archive</b>		<input type="checkbox"/>	Did this site proceed to publication after assessment?

### Appendix 3

#### OASIS Form

# OASIS DATA COLLECTION FORM: England

[List of Projects](#) | [Manage Projects](#) | [Search Projects](#) | [New project](#) | [Change your details](#) | [HER coverage](#) | [Change country](#) | [Log out](#)

## Printable version

**OASIS ID: humberfi2-401398**

### Project details

Project name	7 The Old Forge, Ermine Street, Appleby, North Lincolnshire
Short description of the project	In November 2019 a programme of archaeological monitoring and recording was undertaken by Humber Field Archaeology during the construction of a replacement dwelling and garage at 7 The Old Forge, Ermine Street, Appleby, North Lincolnshire. Despite the being in an area with a high potential for the presence of significant archaeological deposits, no archaeological deposits or features were evident within the exposed sections or bases of the excavated foundation trench for the house plot, and no archaeological artefacts were evident amongst the spoil generated.
Project dates	Start: 05-11-2019 End: 13-11-2019
Previous/future work	No / No
Any associated project reference codes	APAQ - Related HER No.
Any associated project reference codes	PRE/2018/164 - Planning Application No.
Type of project	Field evaluation
Site status	Conservation Area
Current Land use	Residential 1 - General Residential
Monument type	N/A None
Significant Finds	N/A None
Development type	Housing estate
Prompt	National Planning Policy Framework - NPPF
Position in the planning process	After full determination (eg. As a condition)

### Project location

Country	England
Site location	NORTH LINCOLNSHIRE NORTH LINCOLNSHIRE APPLEBY 7 The Old Forge, Ermine Street, Appleby, North Lincolnshire
Postcode	DN15 0AA
Study area	0 Square metres
Site coordinates	SE 9493 1469 53.619894079544 -0.564641455501 53 37 11 N 000 33 52 W Point
Height OD / Depth	Min: 10.8m Max: 10.9m

**Project creators**

Name of Organisation	Humber Field Archaeology
Project brief originator	Local Authority Archaeologist and/or Planning Authority/advisory body
Project design originator	Humber Field Archaeology
Project director/manager	David Atkinson
Project supervisor	N. Adamson
Type of sponsor/funding body	Developer
Name of sponsor/funding body	Keystone Architecture

**Project archives**

Physical Archive Exists?	No
Digital Archive Exists?	No
Paper Archive recipient	North Lincolnshire Museum Service
Paper Archive ID	APAQ
Paper Contents	"none"
Paper Media available	"Correspondence", "Miscellaneous Material", "Notebook - Excavation", 'Research', 'General Notes', "Photograph", "Report"
Paper Archive notes	4 x A4 plastic wallets contain the paper archive

**Project bibliography 1**

Publication type	Grey literature (unpublished document/manuscript)
Title	Archaeological observation, investigation and recording, The Old Forge, 7 Ermine Street, Appleby, North Lincolnshire
Author(s)/Editor(s)	Neil Adamon
Other bibliographic details	Humber Field Archaeology Report no. 2147
Date	2020
Issuer or publisher	Humber Field Archaeology
Place of issue or publication	Humber Field Archaeology
Description	A4 sized grey literature report with clear plastic front and back pages with a glued, black steel spine.

Entered by	Douglas Jobling (douglas.jobling@hullcc.gov.uk)
Entered on	13 August 2020

# OASIS:

Please e-mail [Historic England](#) for OASIS help and advice

© ADS 1996-2012 Created by [Jo Gilham and Jen Mitcham, email](#) Last modified Wednesday 9 May 2012

Cite only: <http://www.oasis.ac.uk/form/print.cfm> for this page

[Cookies](#) [Privacy Policy](#)

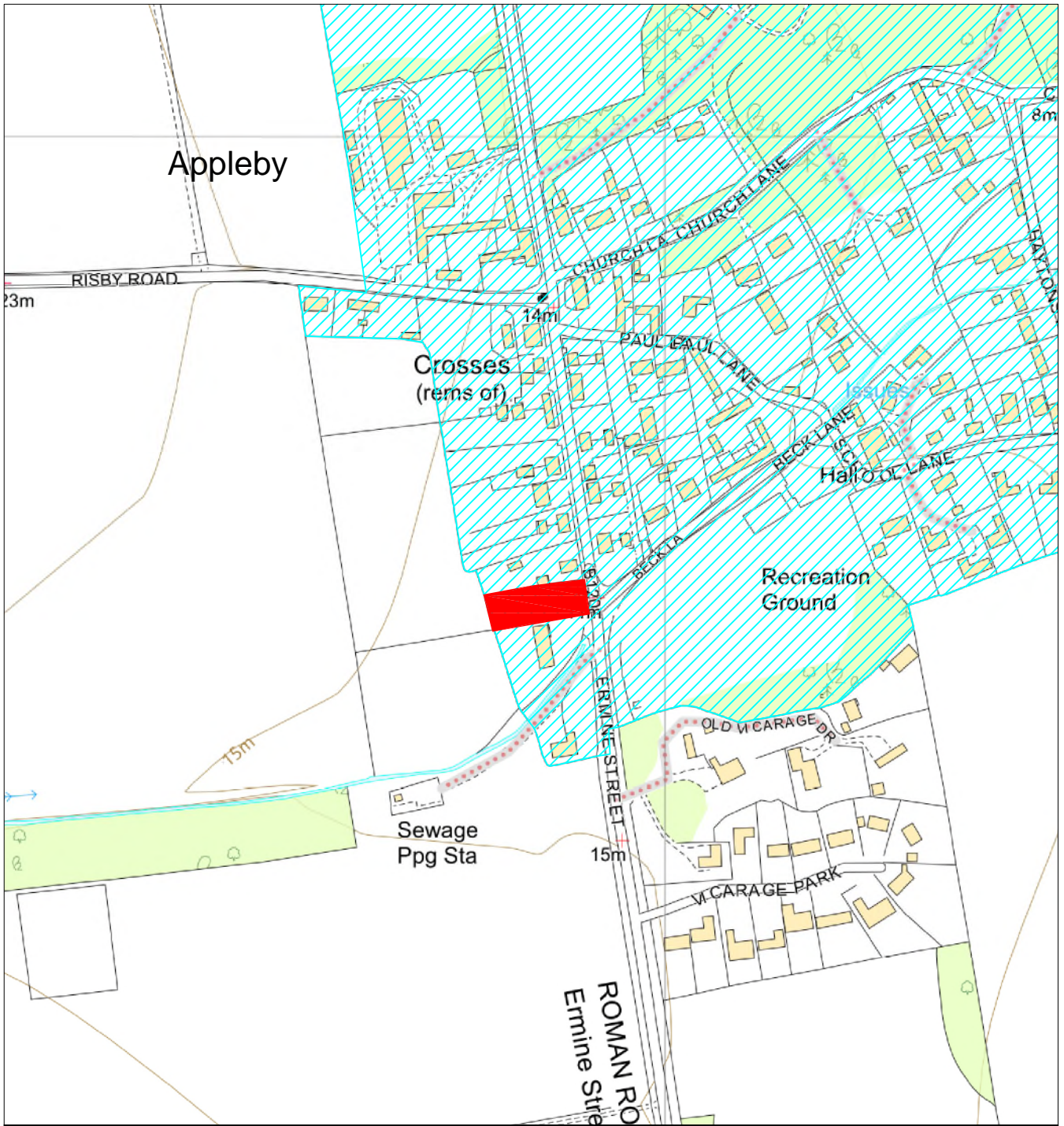

Contains Ordnance Survey data © Crown copyright and database right 2020

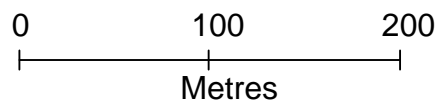

Figure 1 Location plan showing the site and its position in the conservation area

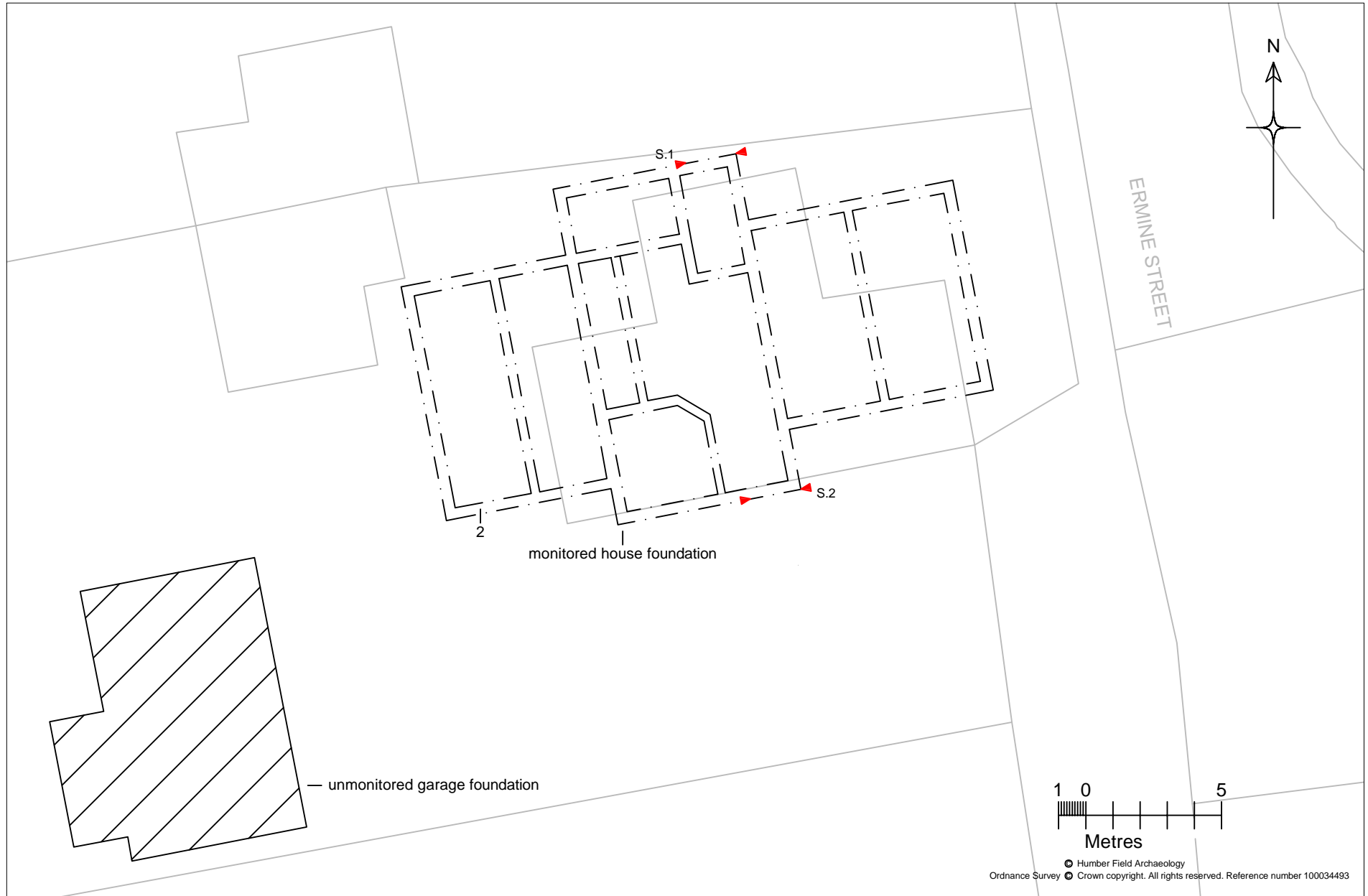
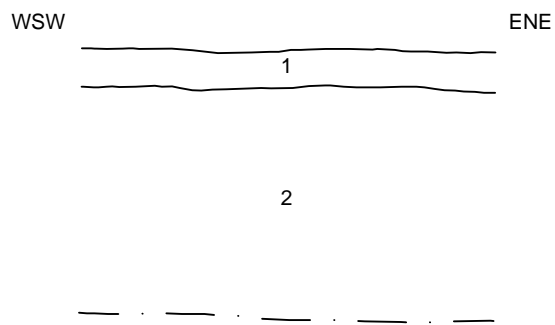
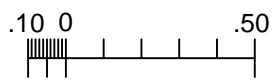
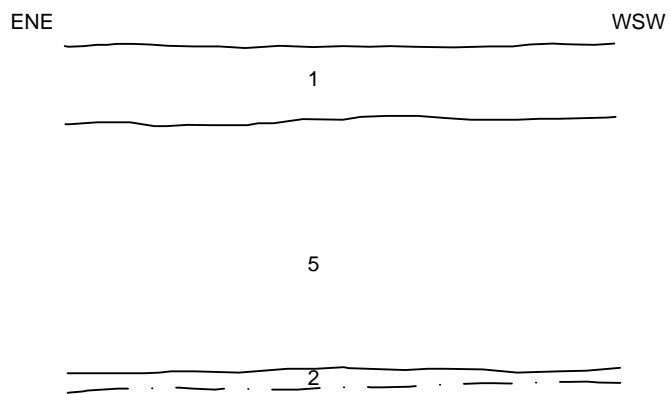

Figure 2 Site plan showing the position of the foundation for the new house and garage with the original structures shown in grey

S.1



S.2



Metres

© Humber Field Archaeology



Plate 1 The site of the development's eastern frontage, looking west across Ermine Street.



Plate 2 Initial excavation of the house foundation, looking west.



Plate 3 The stratigraphy in the northern part of the house foundation, showing natural stone deposit 2. Looking WSW (1m scale).



Plate 4 The southern side of the house foundation, showing deposit 5. Looking SW (1m scale).



Plate 5 General shot of part of the house foundation at the eastern end, showing poor site conditions.



## Humber Field Archaeology

*Archaeological Consultants and Contractors*

The Old School, Northumberland Avenue,  
KINGSTON UPON HULL, HU2 0LN

Telephone (01482) 613191

Email: [hfa@hullcc.gov.uk](mailto:hfa@hullcc.gov.uk)

[www.humberfieldarchaeology.co.uk](http://www.humberfieldarchaeology.co.uk)



---

Project Management • Desk-based Assessment • Field Survey • Fieldwork • Finds Research  
• Post-excavation Analysis • Inter-tidal Work

Humber Field Archaeology is an independently-funded part of the Humber Archaeology Partnership, a partnership serving The East Riding of Yorkshire Council and Kingston upon Hull City Council