

Proposed Ground Floor Plan - 1:100

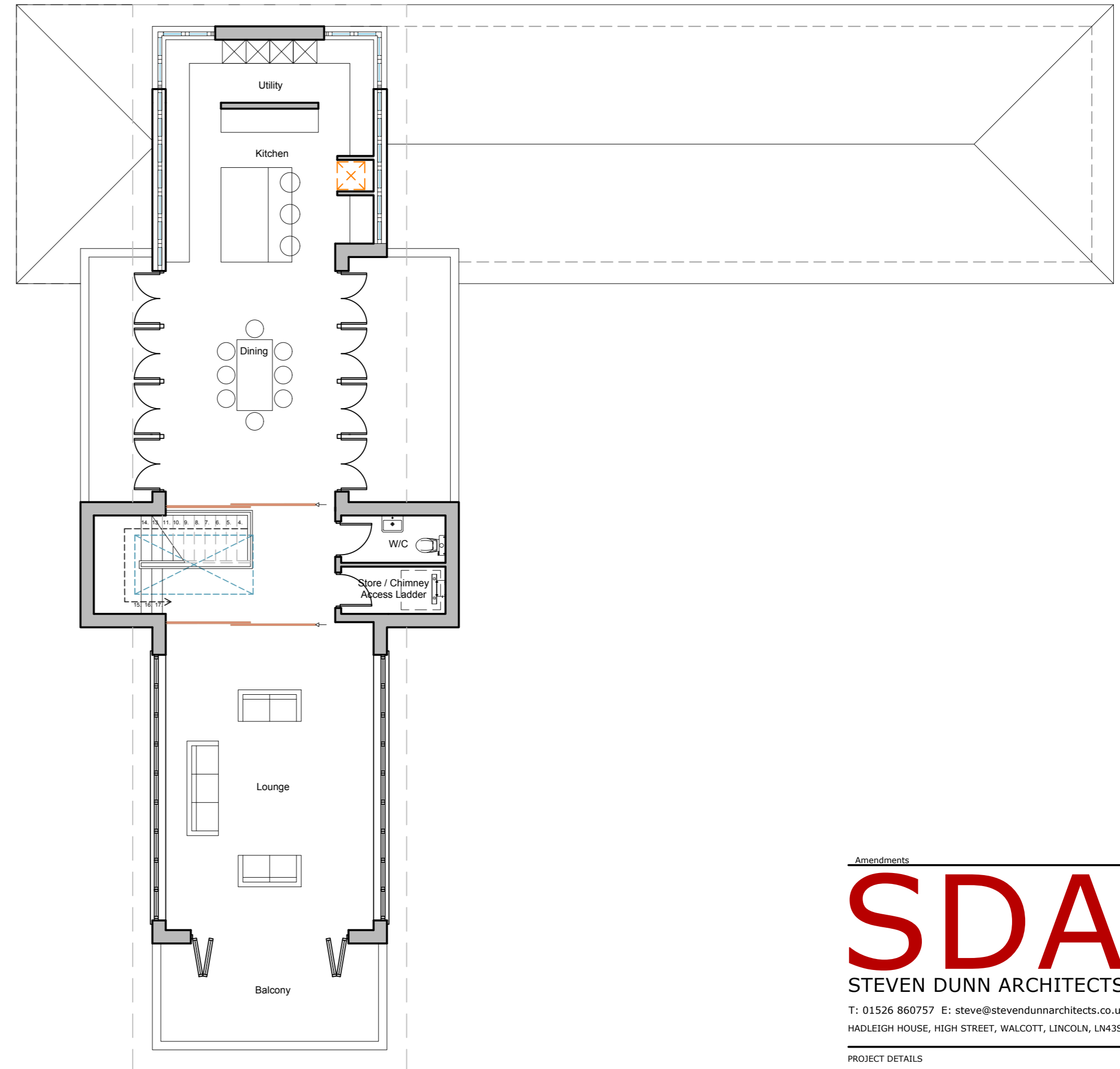

Proposed First Floor Plan - 1:100

Amendments

SDA

STEVEN DUNN ARCHITECTS

T: 01526 860757 E: steve@stevedunnarchitects.co.uk
HADLEIGH HOUSE, HIGH STREET, WALCOTT, LINCOLN, LN43SN

PROJECT DETAILS

Proposed New Dwelling at
Middle Maton, Gainsborough,
North Lincolnshire, DN21 4JX

CLIENT

Mr G. Jewitt

DRAWING TITLE

Proposed Floor Plans

DATE	DRAWN
October 2020	A.R
SCALE	DRNG No.
1:100 @ A2	2633-A2-03

Copyright: This drawing and its entire contents are protected under the Copyright (Designs and Patents) Act 1990, and no portion shall be copied, duplicated, or otherwise reproduced and/or transmitted by any means whatsoever, without the prior written consent of the Author. Do Not scale from this drawing. Work to figured dimensions only. All dimensions are to be checked on site prior to commencement of works. Any discrepancies must be brought to the attention of the Architect prior to commencement of works on site.