

ground floor plan
1:100

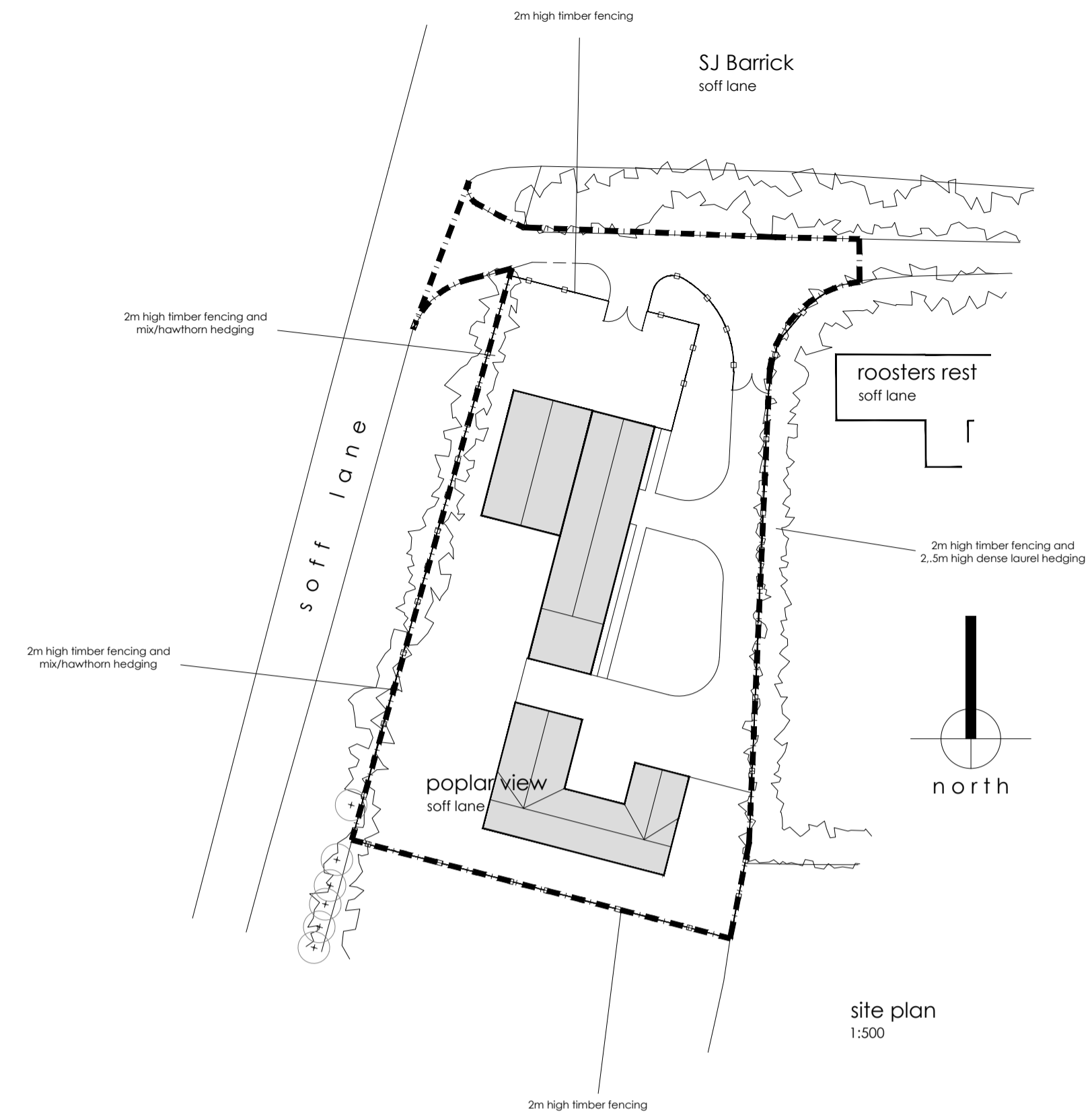

site plan
1:500

notes
 The drawings to be read in conjunction with all related drawings. Do not scale from the drawing. All dimensions must be checked and verified on site before commencing any work or installing any equipment. The engineer should be notified immediately of any discrepancy. The drawing is copyright and remains the property of Philip Bingham Architectural and Planning. Any reuse without agreement has been notified.
 All foundation details and equipment are to be determined on site by the building inspector and/or structural engineer. Drainage routes are assumed and are to be confirmed by the builder during construction. Ramps and steps are shown where necessary and will be determined by on site surveys and levels. All to current building regulations.

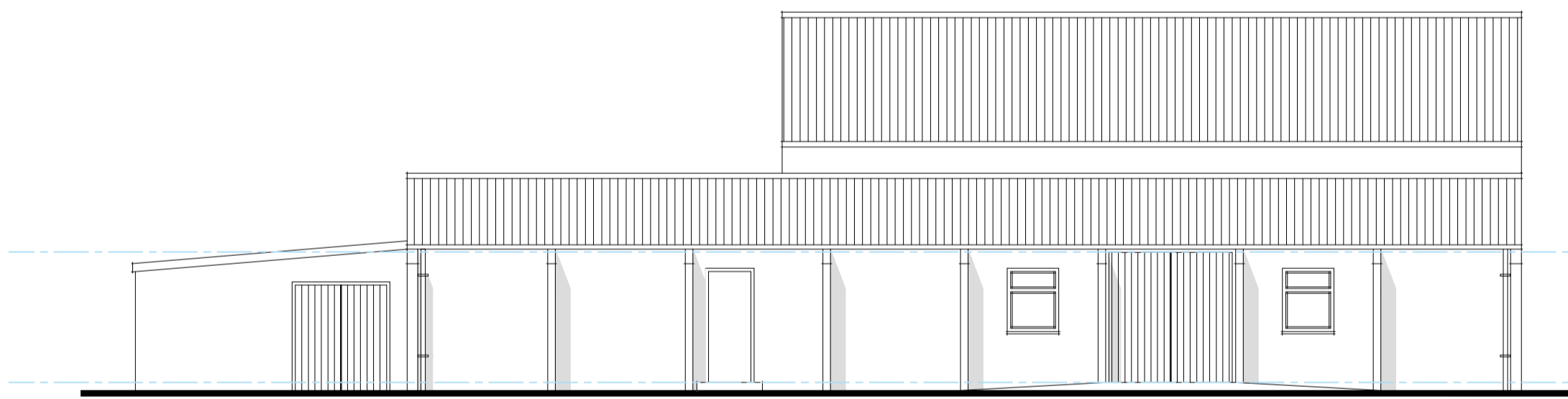

eastern elevation
1:100

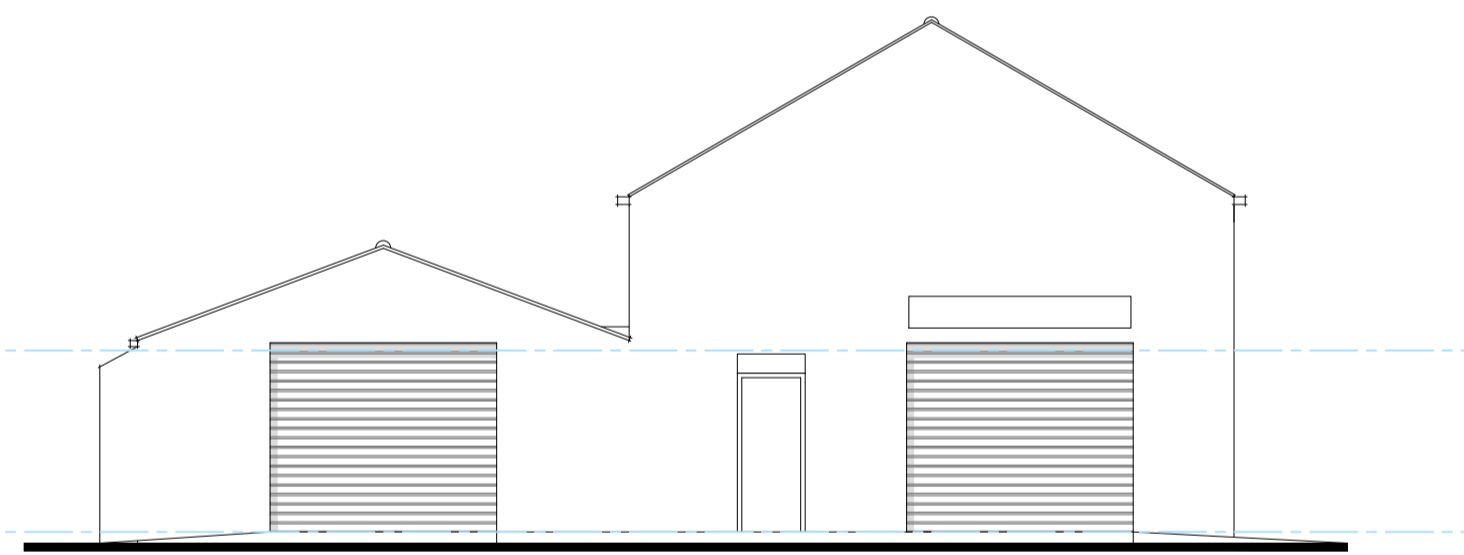

northern elevation
1:100

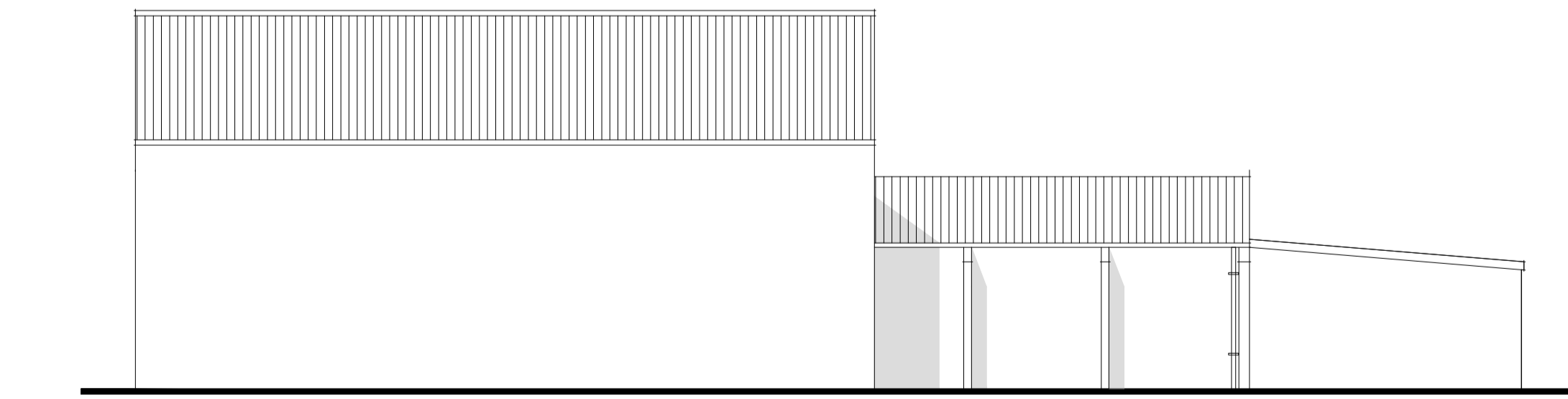

western elevation
1:100

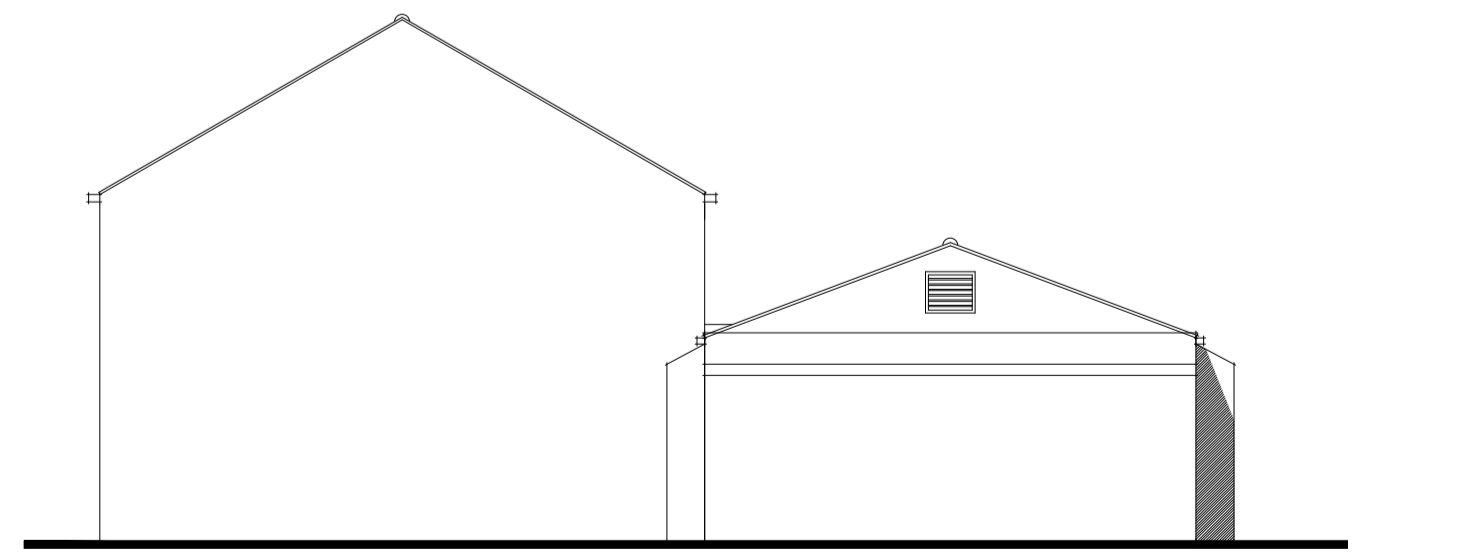

southern elevation
1:100

B	issued for 'PLANNING'	15 January 2020	PLB
A	issued for 'CLIENT APPROVAL'	01 November 2019	PLB
rev		date	by

client:
 Mr. T. Shephardson
 Poplar View, Soff Lane, Goxhill, DN19 7NA

scheme:
 Extension to Motor Mechanic Workshops

title:
 Existing Floorplan, Elevations and Site Plan

drawn by: P. Bingham	date: 29 September 2019
checked by: T. Shephardson	sheet: A1
scale: as noted	revision: B
drawing number: 1826 / 002	status: PLANNING

14a market place, homsea, east riding of yorkshire, HU18 1AW
 01964 533777 :: info@pbap.uk