



SCALE: 1:1250



North Lincolnshire Council
 Directorate of Environment & Public Protection
 Church Square House, Scunthorpe, DN15 6XQ
 Map Supply Service

Reproduced from the Ordnance Survey mapping with the permission of Ordnance Survey on the behalf of the Controller of Her Majesty's Stationery Office
 © Crown copyright.
 This copy has been produced specifically for Map Return Scheme purposes. No further copies may be made.
 Unauthorised reproduction infringes Crown copyright and may lead to prosecution or civil proceedings.
 NORTH LINCOLNSHIRE COUNCIL LA09062L 2003

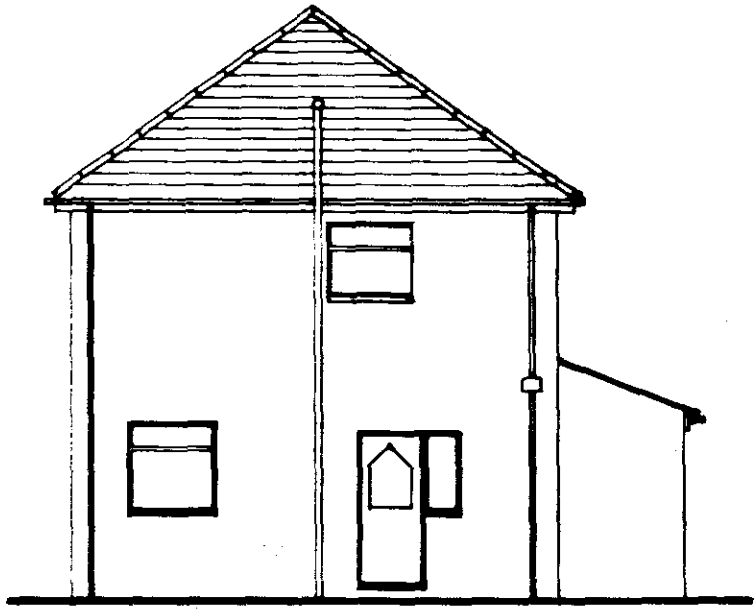

SIDE ELEVATION



REAR ELEVATION

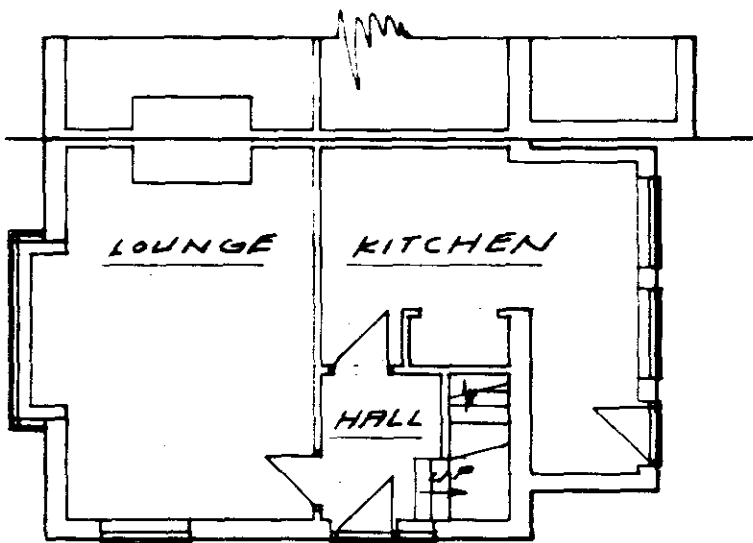

GROUND FLOOR PLAN

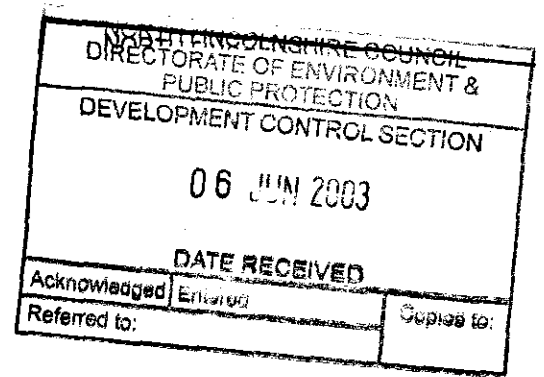

SCALE: - 1/100

Peter J. Briggs

STRUCTURAL AND ARCHITECTURAL
DESIGN AND DETAILING SERVICES
62, BOLINGBROKE RD., SCUNTHORPE

Telephone 866818

EXISTING PLAN & ELEVATIONS
2. WARLEY ROAD, SCUNTHORPE,
NORTH Lincs.



SIDE ELEVATION

REAR ELEVATION

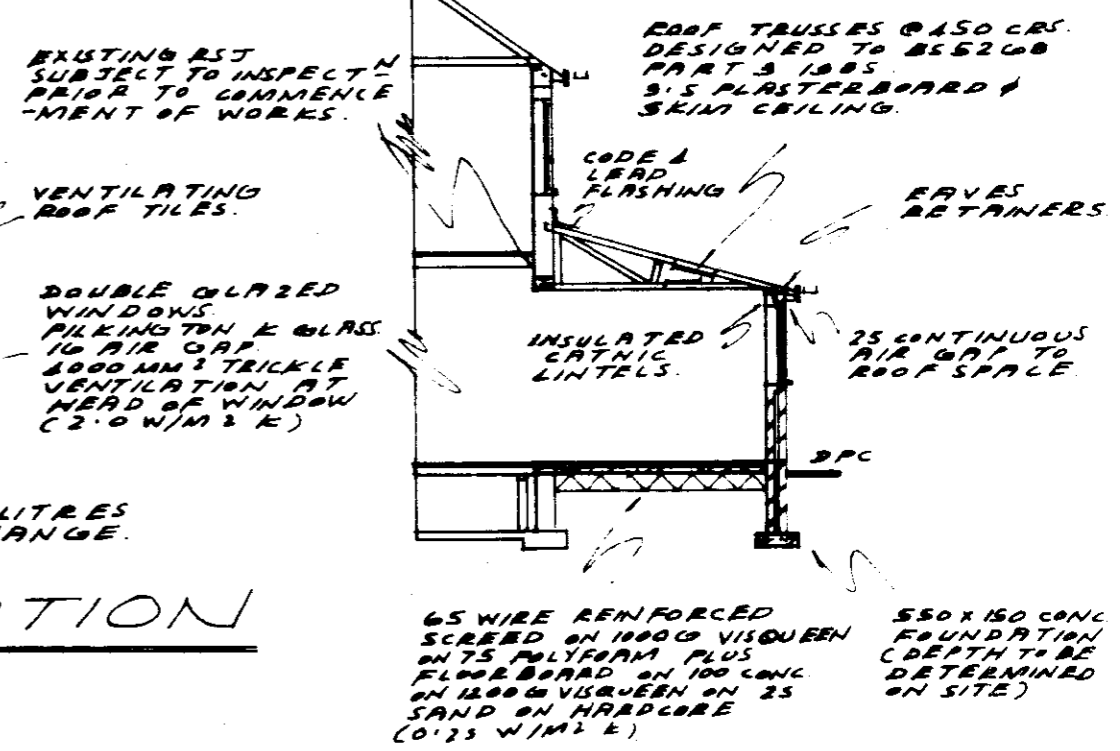

SECTION 'AA'

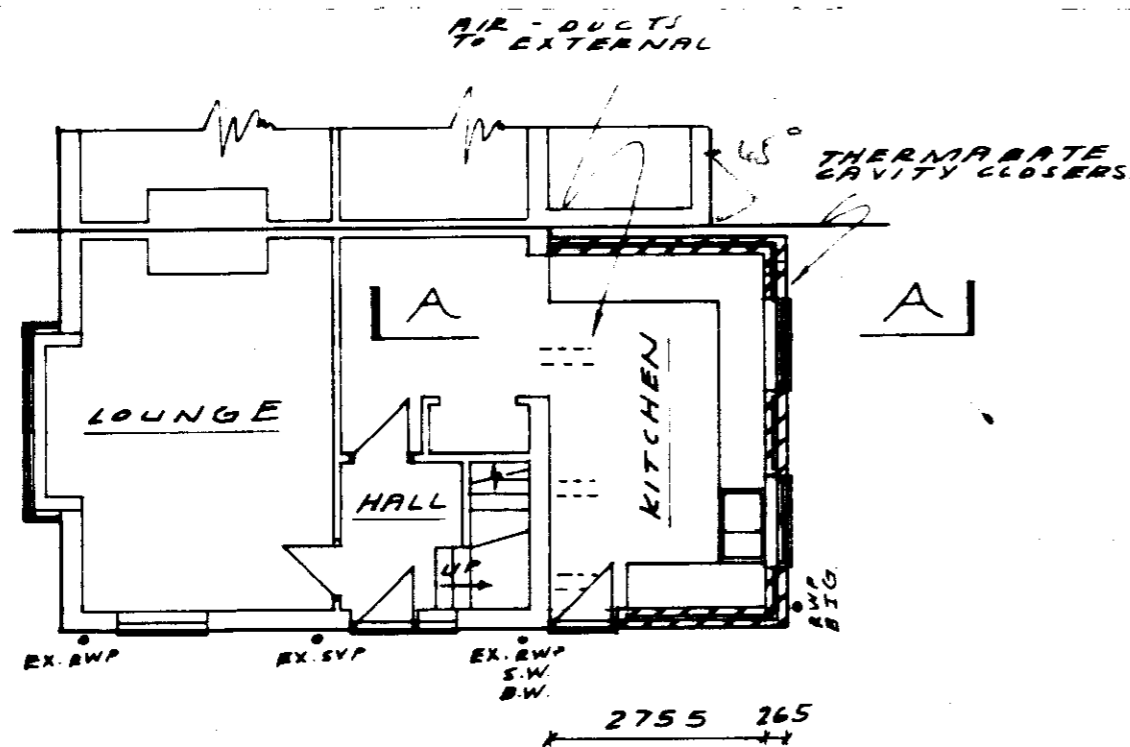

GROUND FLOOR PLAN

GENERAL NOTES!
 DOOR & WINDOW
 AREA AS EXISTING.
 CONTRACTOR TO
 VERIFY ALL SITE
 DIMENSIONS.

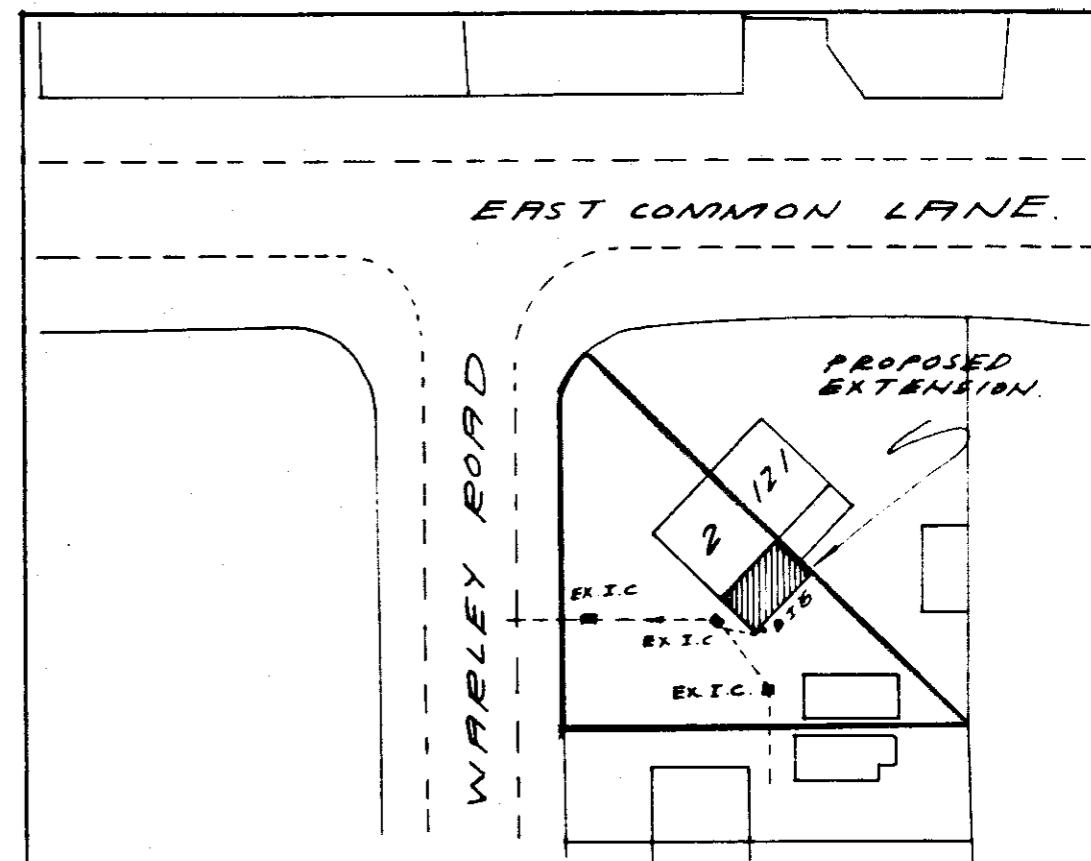

BLOCK PLAN

SCALE :- 1:100

SCALE :- 1:500

NORTH LINCS DISTRICT COUNCIL		
DEPARTMENT OF ENVIRONMENT & PUBLIC PROTECTION		
DEVELOPMENT CONTROL SECTION		
06 JUN 2003		
DATE RECEIVED		
Acknowledged	Entered	Copies to:
Referred to:		

Peter J. Briggs

STRUCTURAL AND ARCHITECTURAL
 DESIGN AND DETAILING SERVICES
 62, BOLINGBROKE RD., SCUNTHORPE.

Telephone 866818

PROPOSED KITCHEN EXTENSION AT 2,
 WARLEY ROAD, SCUNTHORPE,
 NORTH Lincs FOR MR. J. STEVENSON