

SE

CROWLE

North

Key

- Prehistoric findspot
- ⊙ Roman findspot
- ⊙ Medieval findspot
- Post-medieval findspot
- Undated
- Cropmarks
- ▭ Area of investigation

Reproduced from the Ordnance Survey 1:10,000 map with the permission of The Controller of Her Majesty's Stationery Office. © Crown Copyright. HFL LTD Licence No AL5041A0001

GSB PROSPECTION Ltd.
PROJECT: 2003/108 Marsh Road, Crowle
TITLE: Location Diagram
 Reproduced from the Ordnance Survey Map with the permission
 of the Controller of HMSO © Crown Copyright (All Rights Reserved)

Gradiometer Survey

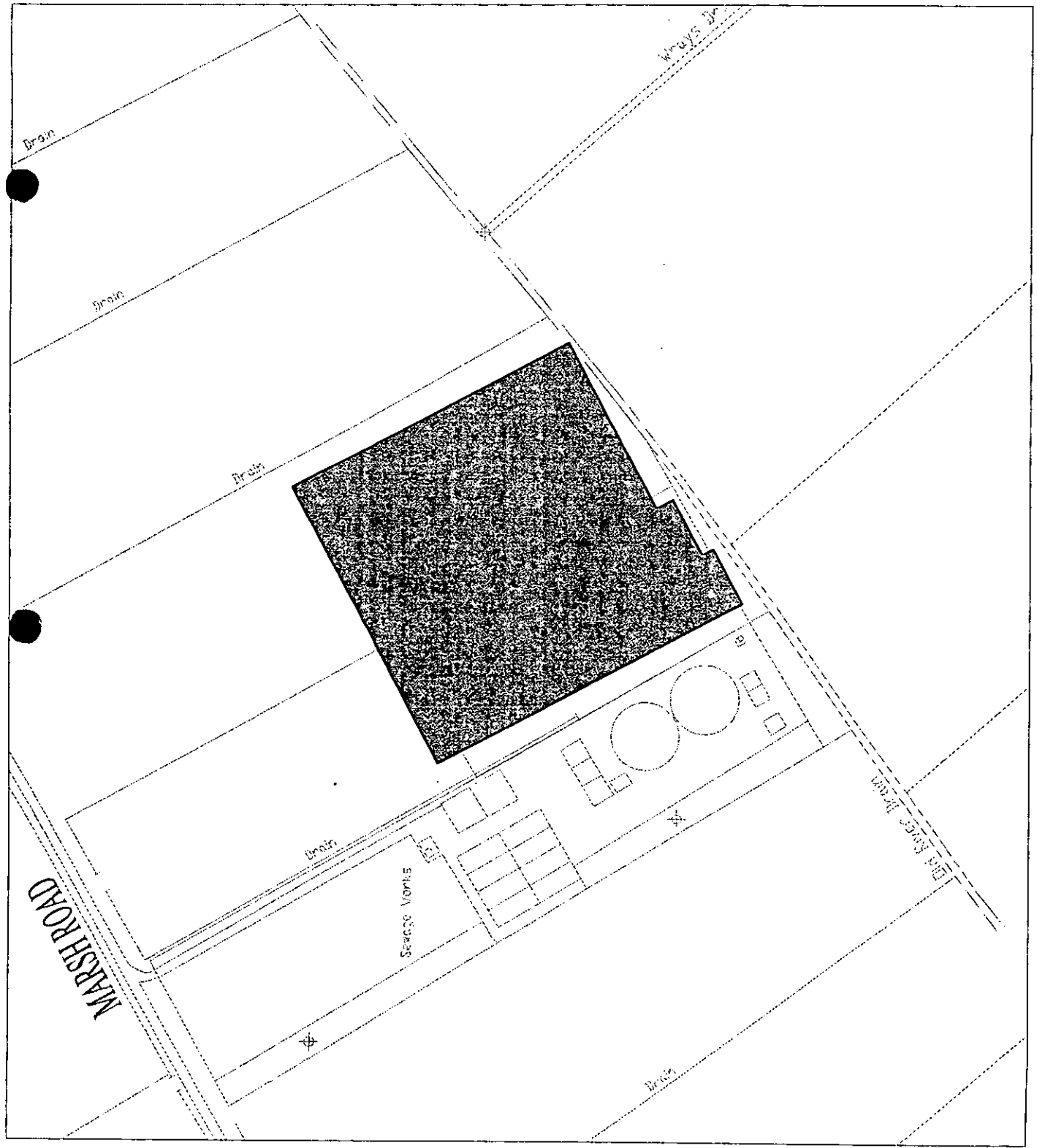
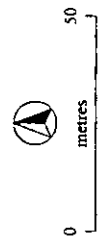

Figure 1



GSB PROSPECTION Ltd.

PROJECT: 2003/108 Marsh Road, Crowle

TITLE: Summary Greyscale

Reproduced from the Ordnance Survey Map with the permission of the Controller of HMSO © Crown Copyright (AL100018665)

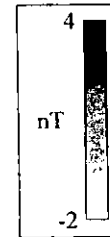

Figure 2

GSB PROSPECTION Ltd.

PROJECT: 2003/108 Marsh Road, Crowle

TITLE: Summary Interpretation

Reproduced from the Ordnance Survey Map with the permission of the Controller of HMSO © Crown Copyright (AL100018665)

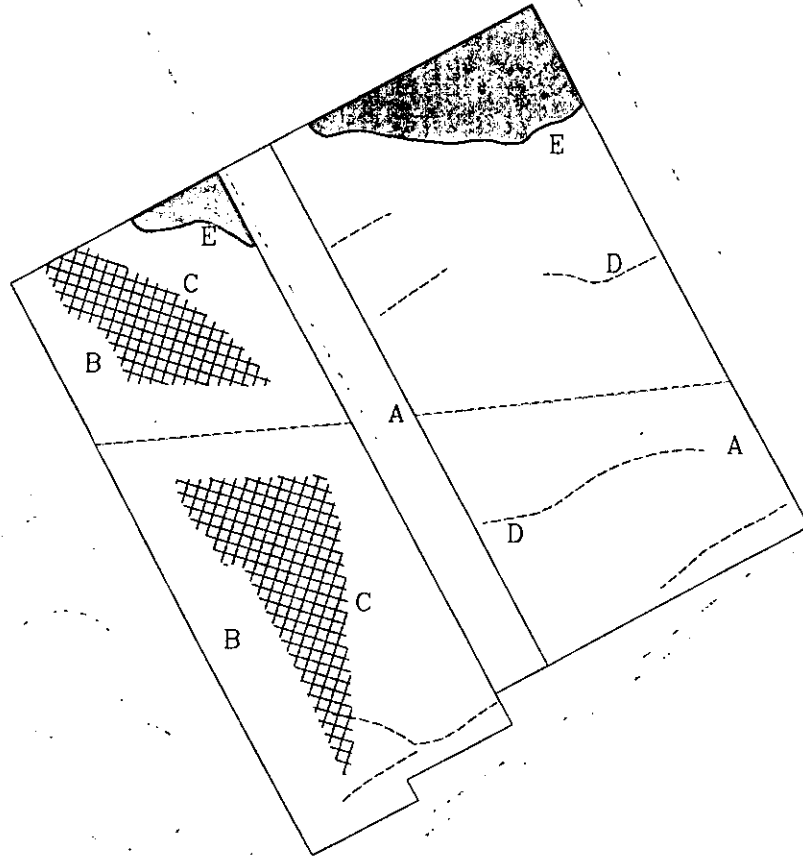





-  ?Archaeology/Natural
-  Trend
-  Area of Magnetic Disturbance
-  Ferrous



Figure 3

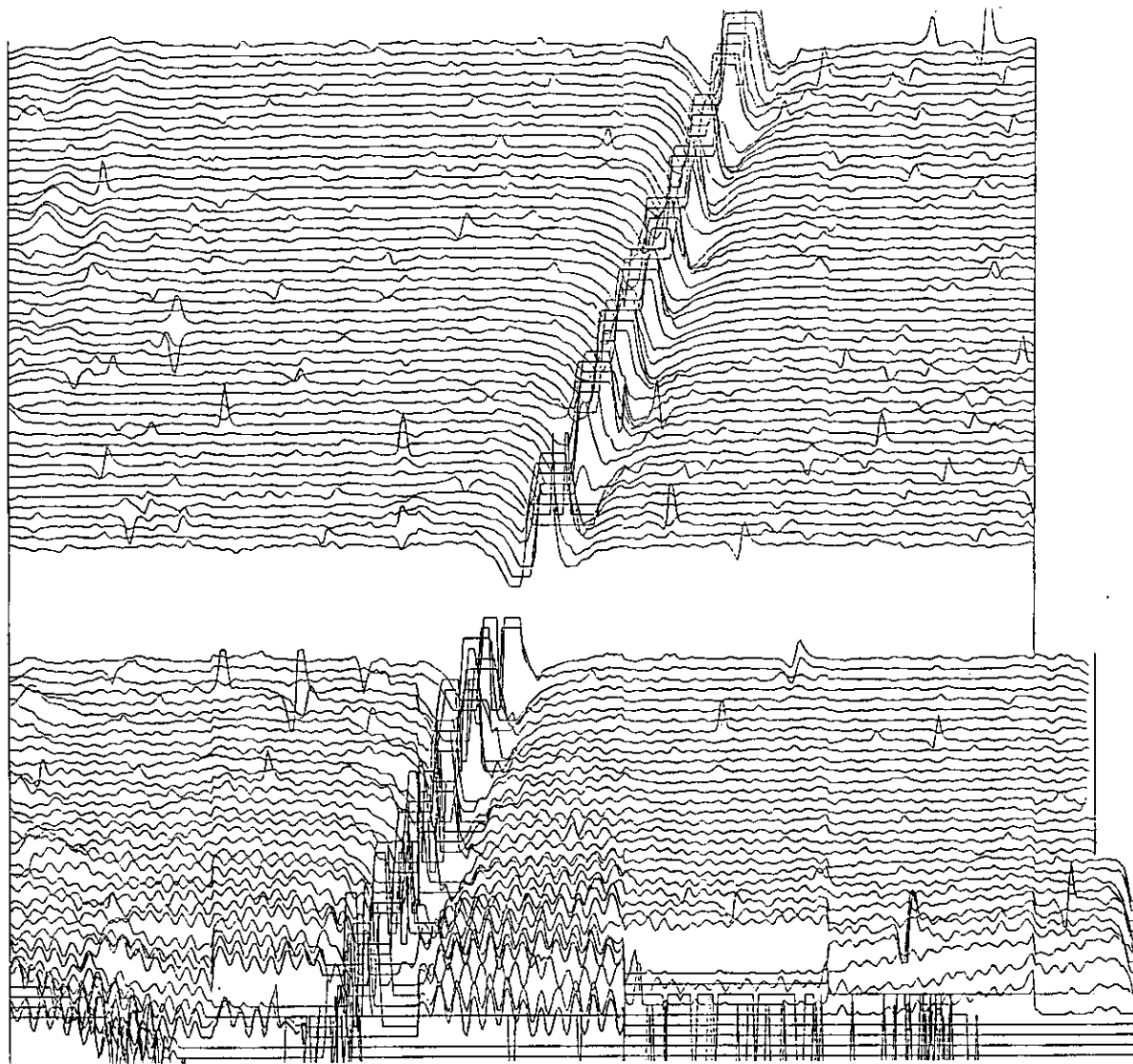

**Marsh Road
CROWLE**

25 nT



0 m 20

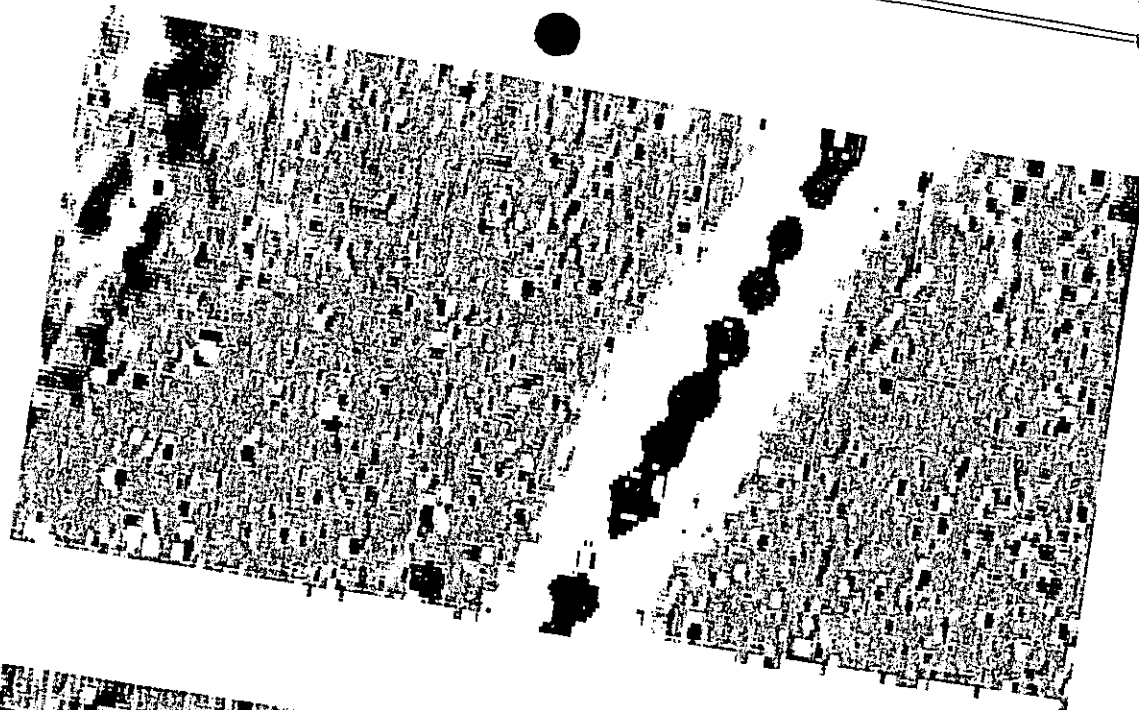

Marsh Road
CROWLE

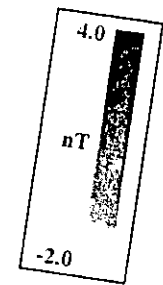
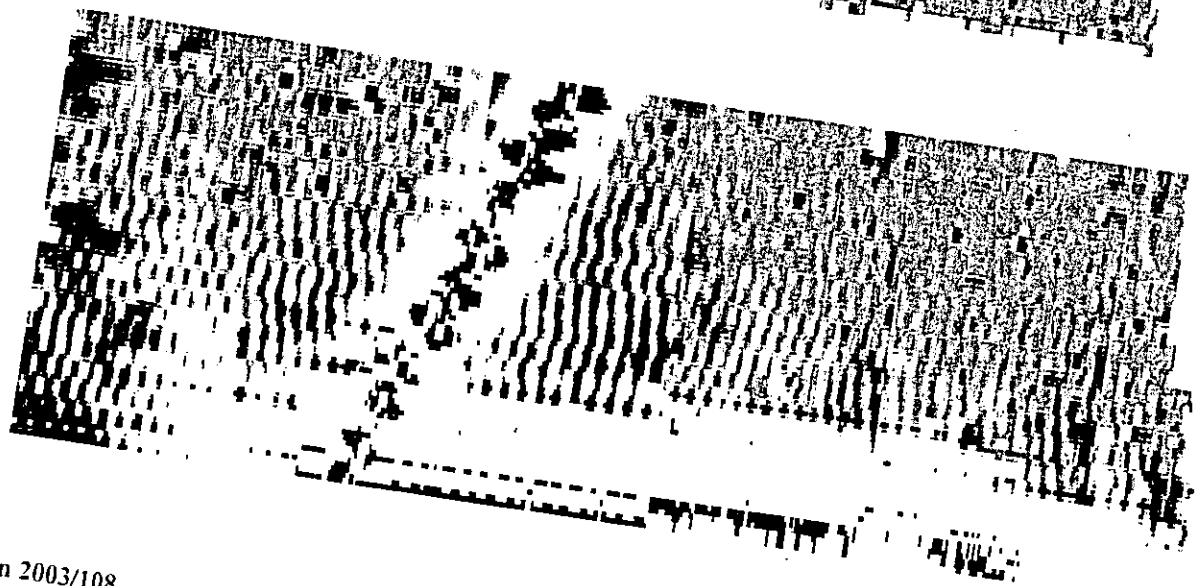

GSB Prospection 2003/108

Figure 5

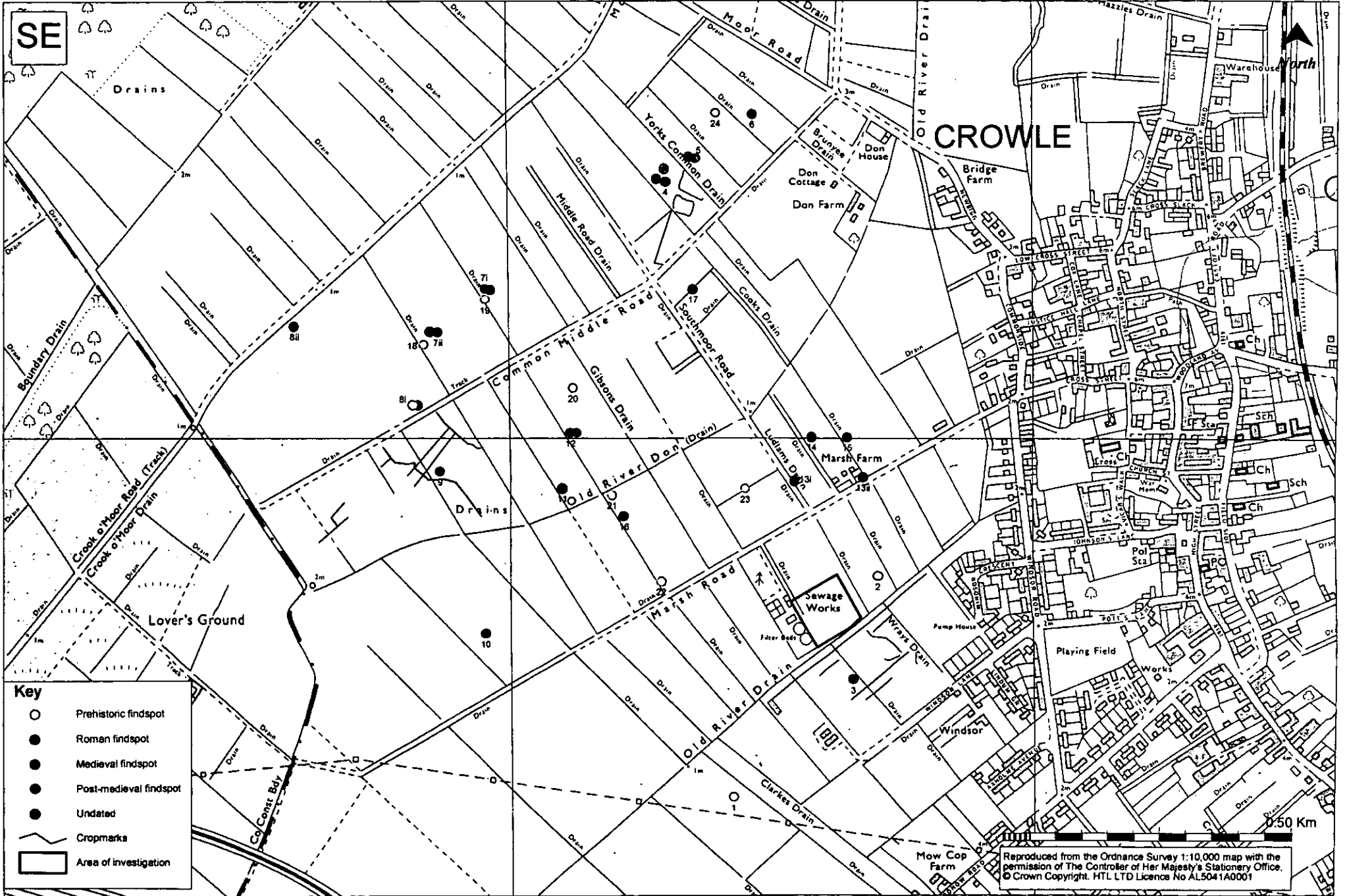

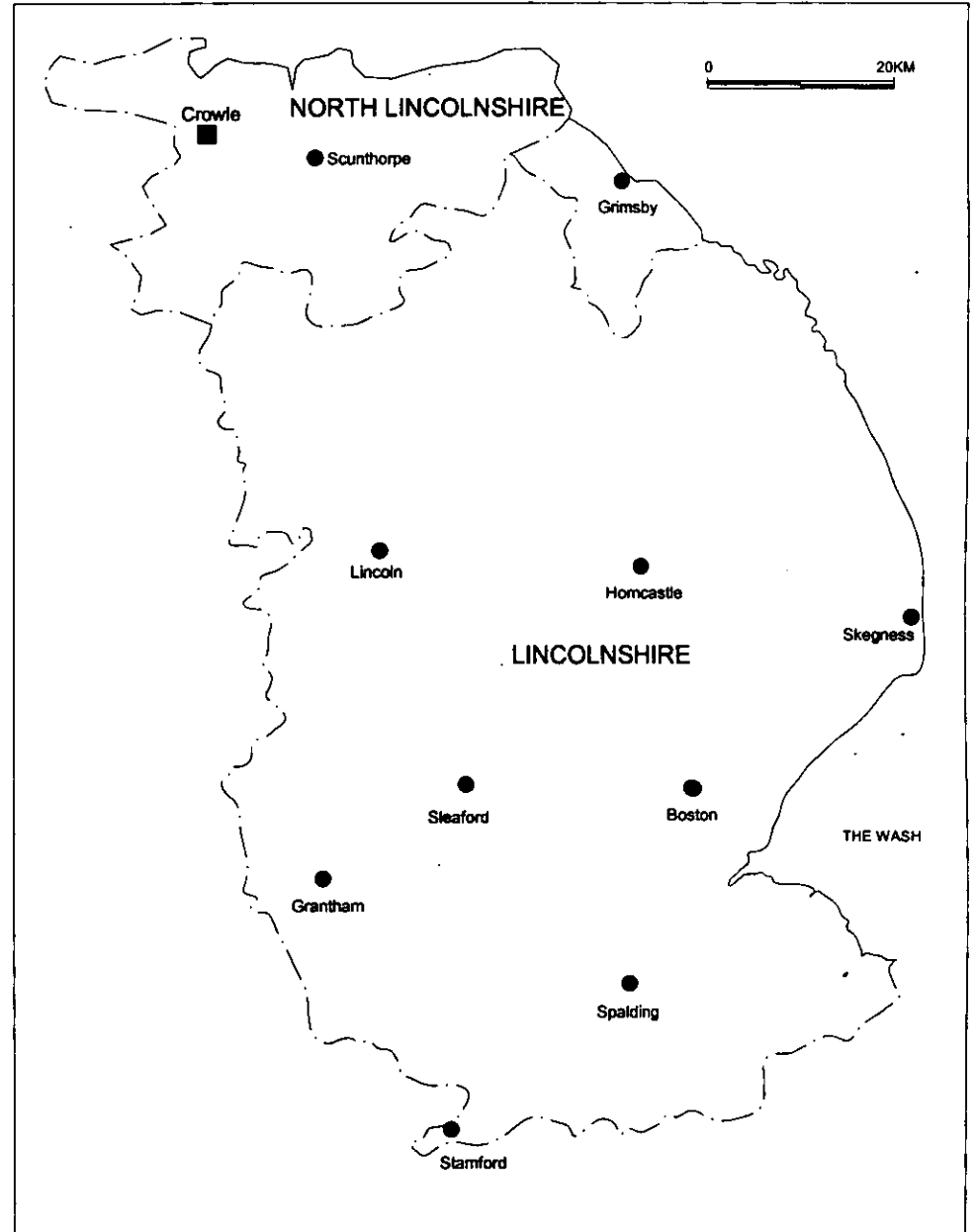
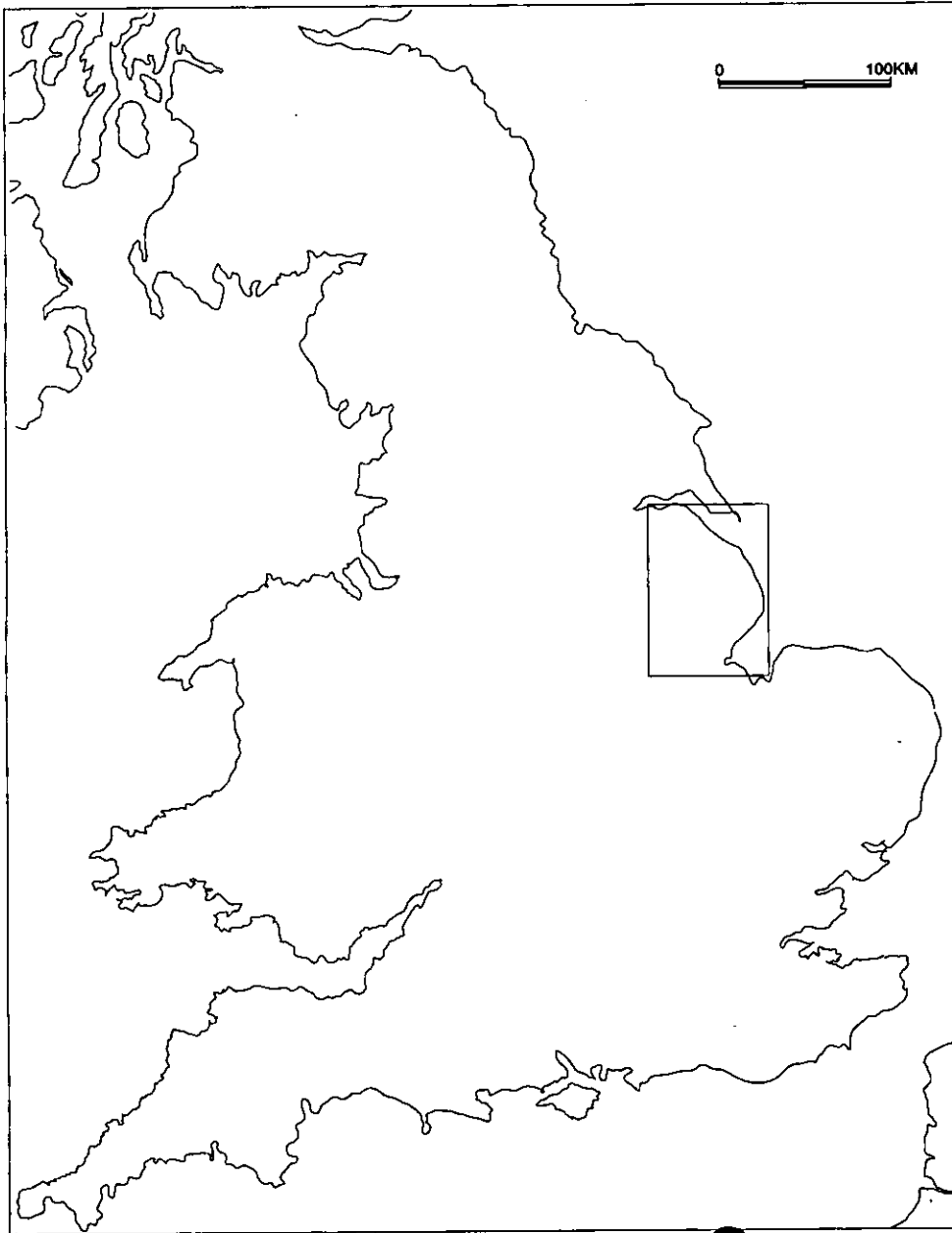

Figure 1 - General location map

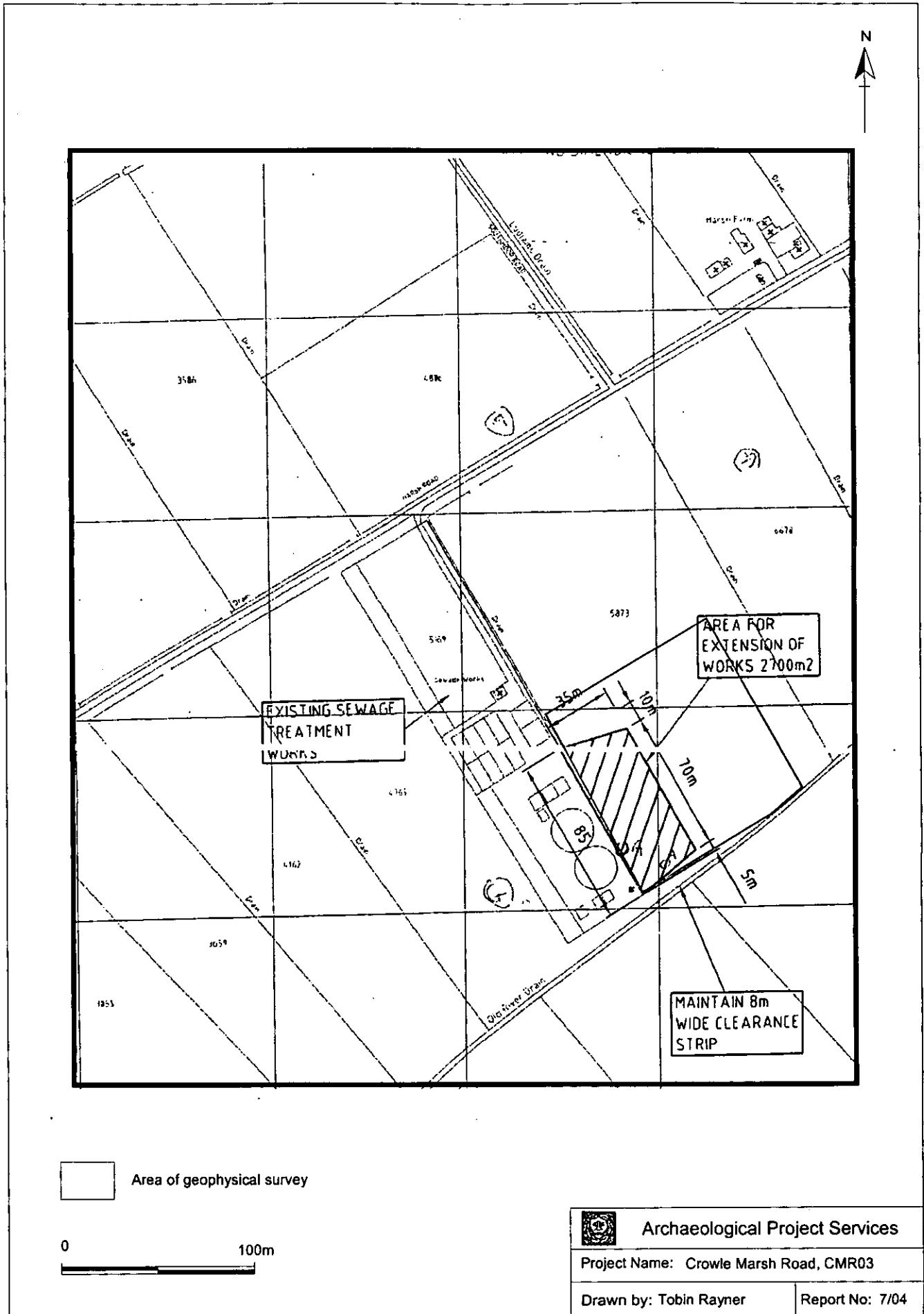
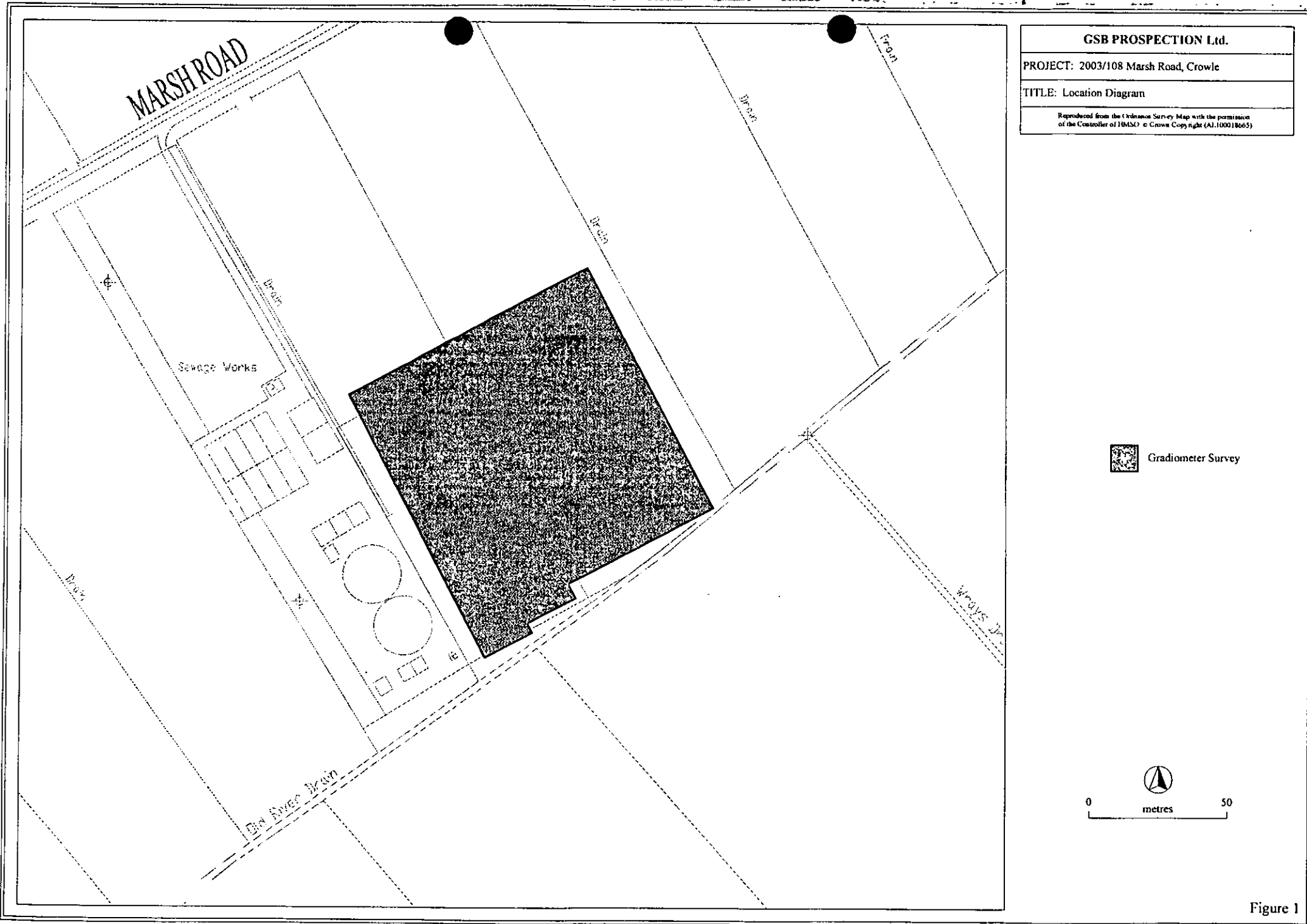

Figure 3: Site Location Plan, showing area of proposed development and extent of geophysical survey



GSB PROSPECTION Ltd.
PROJECT: 2003/108 Marsh Road, Crowle
TITLE: Location Diagram
Reproduced from the Ordnance Survey Map with the permission of the Controller of HMSO © Crown Copyright (A1.100018665)

 Gradiometer Survey



Figure 1



GSB PROSPECTION Ltd.

PROJECT: 2003/108 Marsh Road, Crowle

TITLE: Summary Greyscale

Reproduced from the Ordnance Survey Map with the permission of the Controller of HMSO © Crown Copyright (AL100018665)

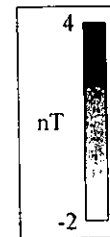

Figure 2

GSB PROSPECTION Ltd.

PROJECT: 2003/108 Marsh Road, Crowle

TITLE: Summary Interpretation

Reproduced from the Ordnance Survey Map with the permission of the Controller of HMSO © Crown Copyright (AL100018665)

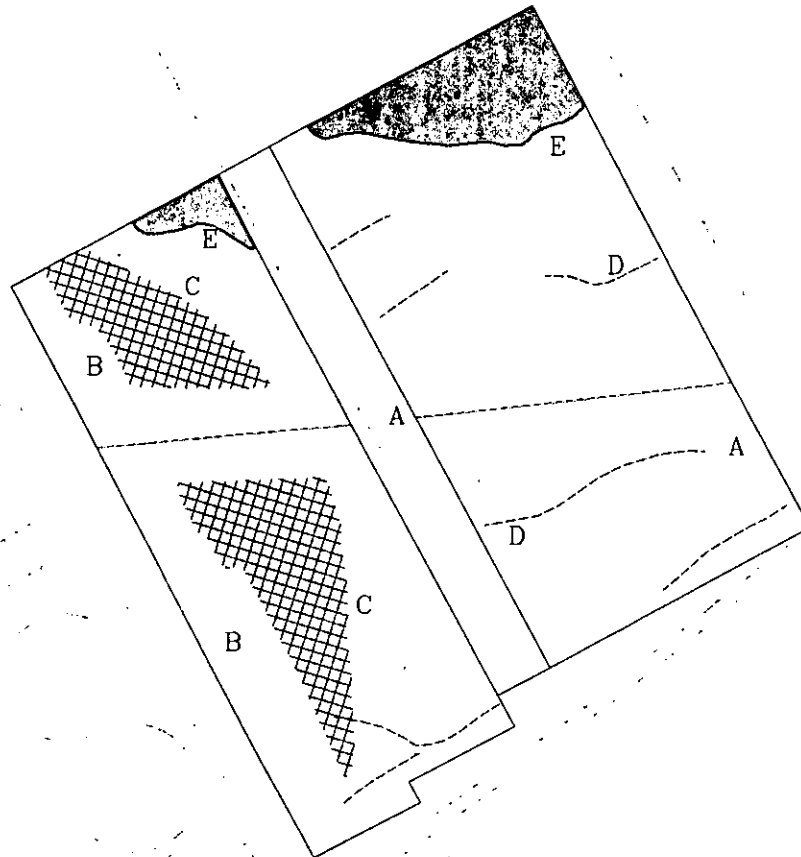





-  ?Archaeology/Natural
-  Trend
-  Area of Magnetic Disturbance
-  Ferrous



Figure 3

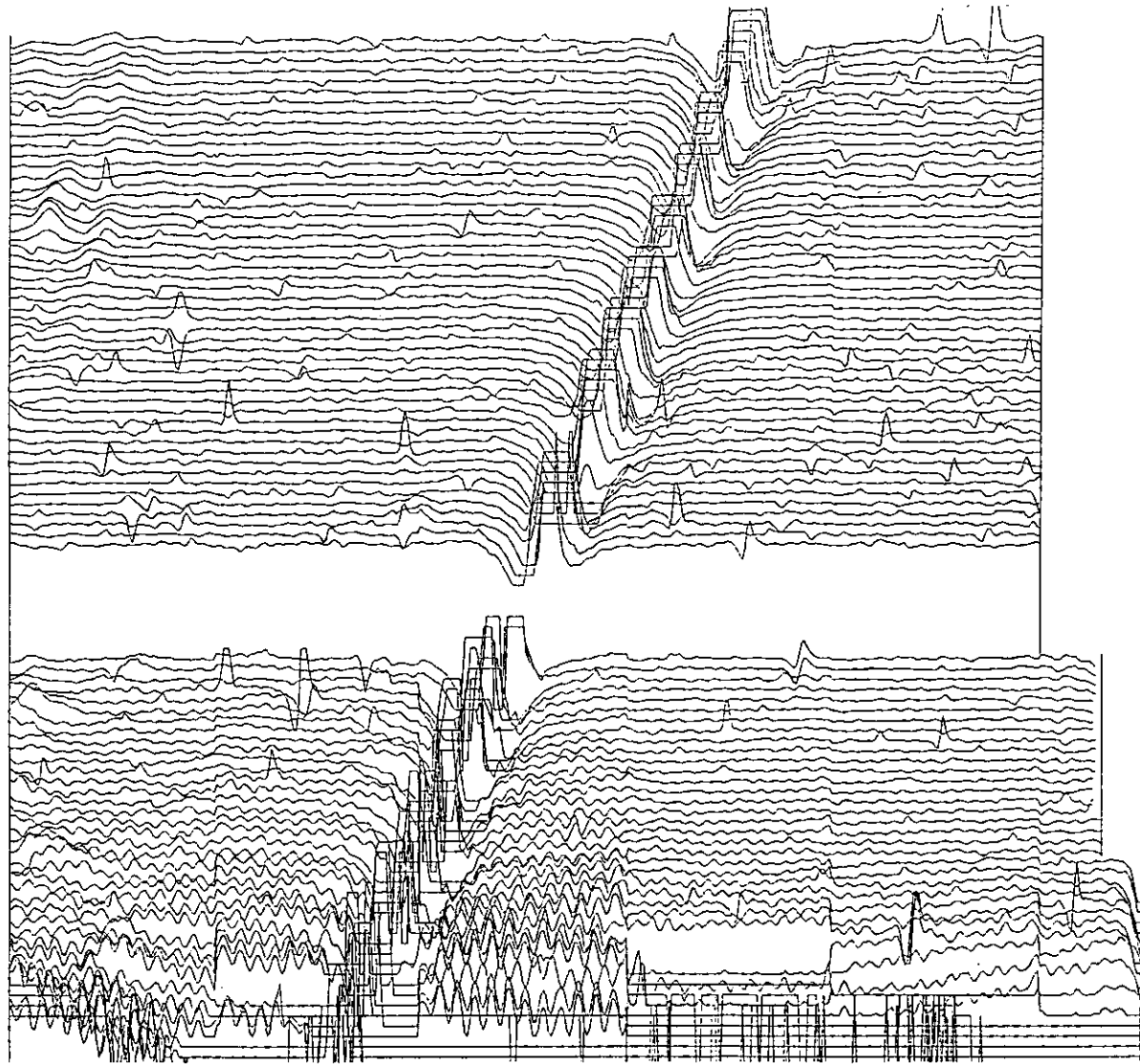

**Marsh Road
CROWLE**

25 nT



0 m 20

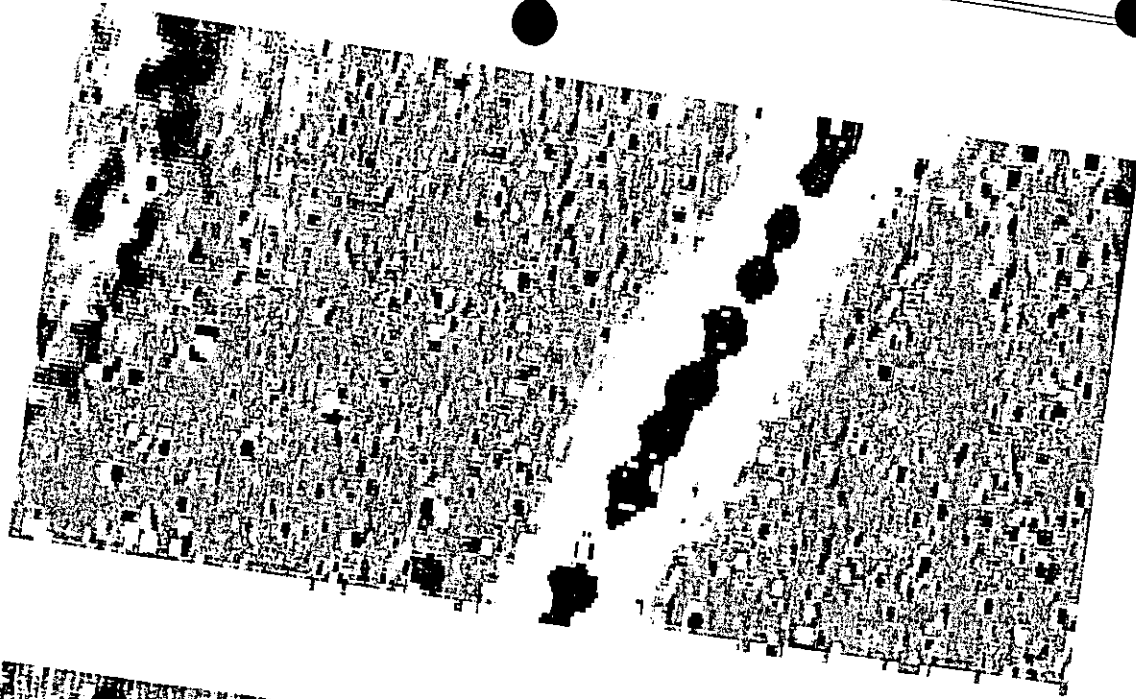

Marsh Road
CROWLE

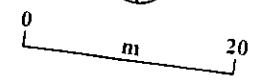
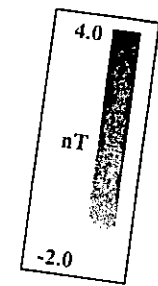
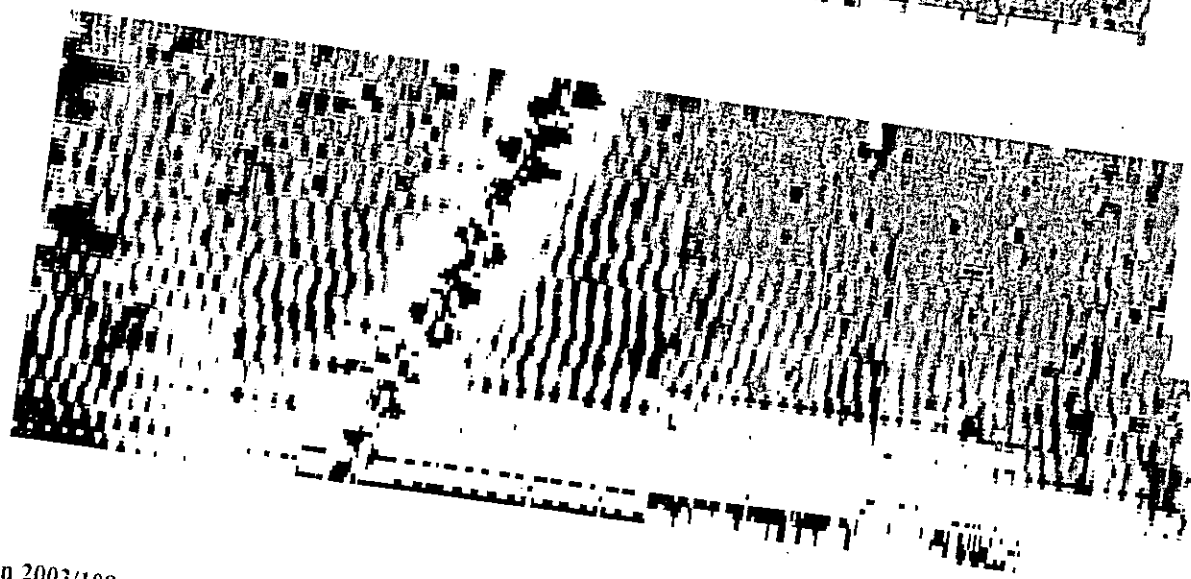

GSB Prospection 2003/108

Figure 5



NOT TO SCALE - NEIGHBOUR NOTIFICATION MAP ONLY



North Lincolnshire Council
Planning and Regeneration Service
Church Square House, Scunthorpe, DN15 6XQ

Reproduced from the Ordnance Survey mapping with the permission of Ordnance Survey on the behalf of the Controller of Her Majesty's Stationery Office © Crown copyright.

Unauthorised reproduction infringes Crown copyright and may lead to prosecution or civil proceedings.

NORTH LINCOLNSHIRE COUNCIL LA09062L 2003

NO DIMENSIONS TO BE SCALED FROM THIS DRAWING

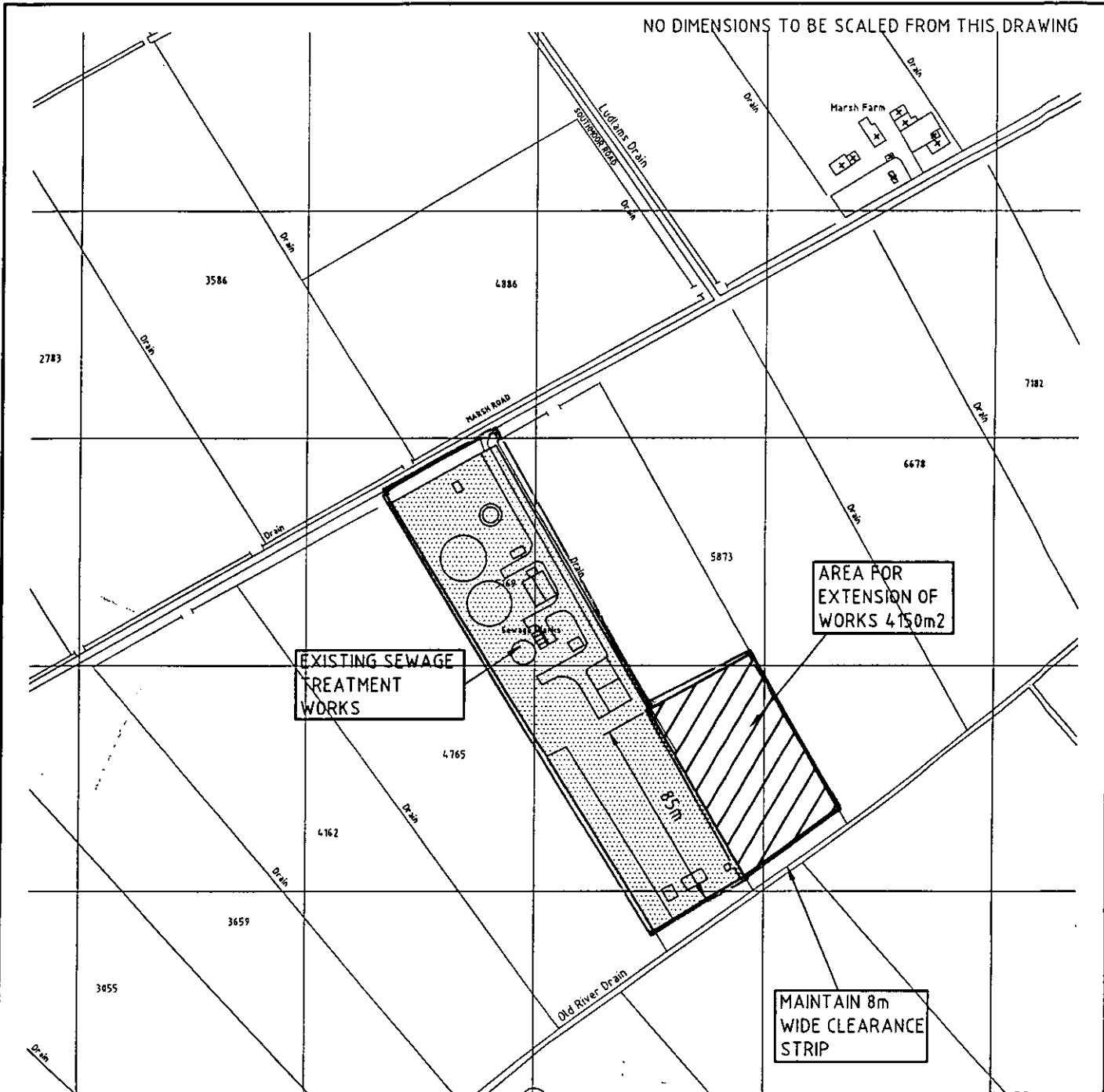

EXISTING SEWAGE TREATMENT WORKS

AREA FOR EXTENSION OF WORKS 4150m2

MAINTAIN 8m WIDE CLEARANCE STRIP

"The material contained in this drawing has been based upon the Ordnance Survey Map by Severn Trent Water Ltd. by permission of Ordnance Survey on behalf of the controller of Her Majesty's Stationery Office. © Crown copyright - Severn Trent Water Ltd. - WU298522."

"Document users, other than Severn Trent Water Business users, are advised that this document is provided for reference purpose only and no further copies should be made from it."

LEICESTER CITY COUNCIL
PUBLIC PROTECTION
DEVELOPMENT CONTROL SECTION

29 DEC 2003

EXISTING STRUCTURES AMENDED	20/03/03	MFWL	GAT	A
Acknowledged	19/12/03	12/03		
Revisions	By/Date	Ch'kd/Date	Rev	



PICK EVERARD
CONSULTING ENGINEERS . ARCHITECTS . SURVEYORS
Halford House, Charles Street, Leicester LE1 1HA
Tel 0116 223 4400 Fax 0116 223 4411
Email : Consultants@Pickeverard.co.uk
www.pickeverard.co.uk

TITLE
SEVERN TRENT WATER LTD
CROWLE STW
LAND ACQUISITION PLAN

SCALE 1:2500	DRAWN/DATE PK 25/09/03	CHECKED/DATE RDT 09/03	DRAWING No. 020519 /C/ 003 A	Orig size A4
-----------------	---------------------------	---------------------------	---------------------------------	-----------------

NO DIMENSIONS TO BE SCALED FROM THIS DRAWING

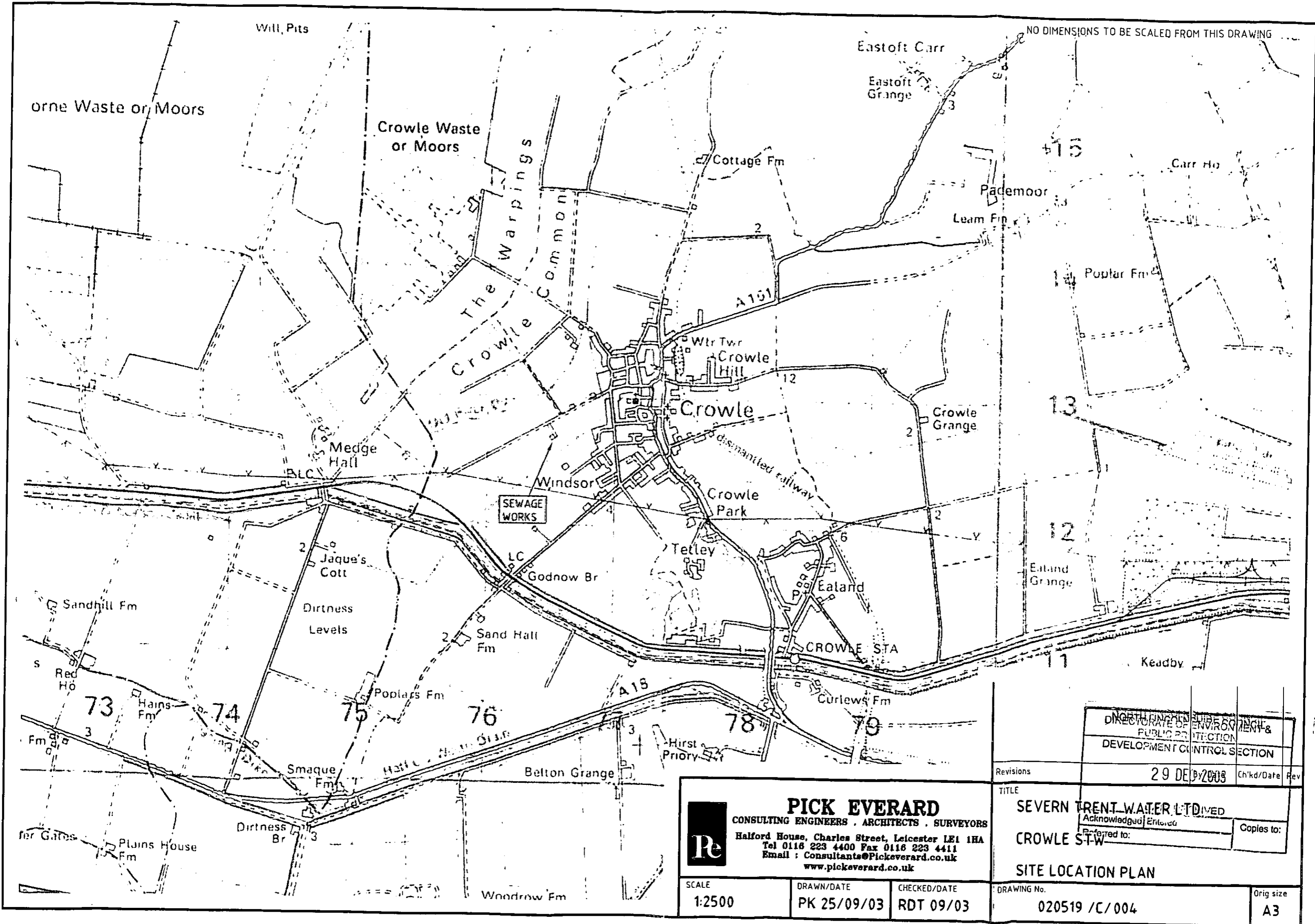

NORTH LEICESTERSHIRE COUNTY COUNCIL
 SUB-DIVISION OF ENVIRONMENT & PLANNING
 PUBLIC PROTECTION
 DEVELOPMENT CONTROL SECTION

Revisions: 29 DEC 2003 Ch'kd/Date Rev

TITLE: SEVERN TRENT WATER LTD DIVISION
 CROWLE STW
 Acknowledged/Entered
 Referred to: Copies to:

SITE LOCATION PLAN
 DRAWING No. 020519 /C/ 004
 Orig size A3

PICK EVERARD
 CONSULTING ENGINEERS . ARCHITECTS . SURVEYORS
 Halford House, Charles Street, Leicester LE1 1HA
 Tel 0116 223 4400 Fax 0116 223 4411
 Email : Consultants@Pickeverard.co.uk
 www.pickeverard.co.uk

SCALE: 1:2500
 DRAWN/DATE: PK 25/09/03
 CHECKED/DATE: RDT 09/03

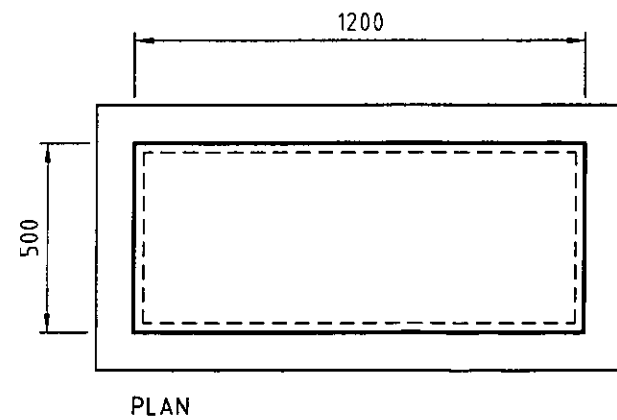
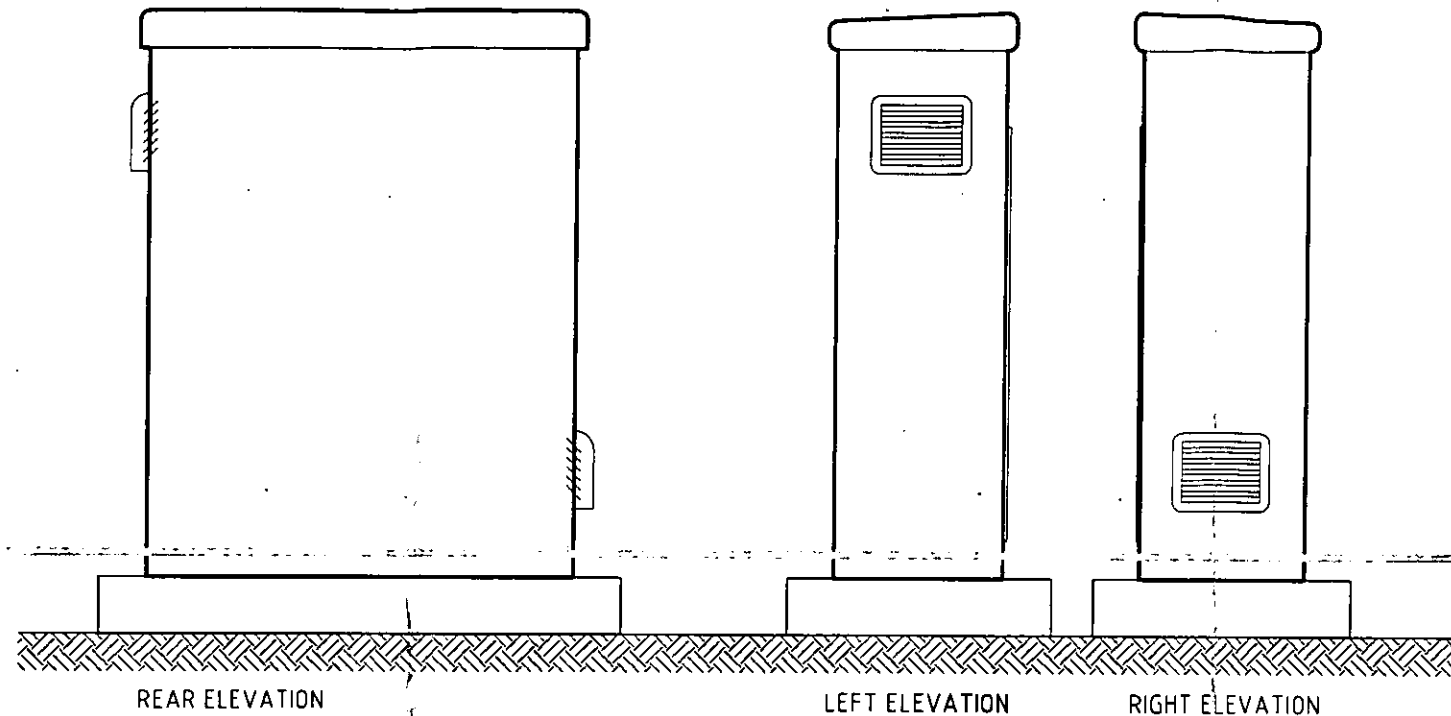
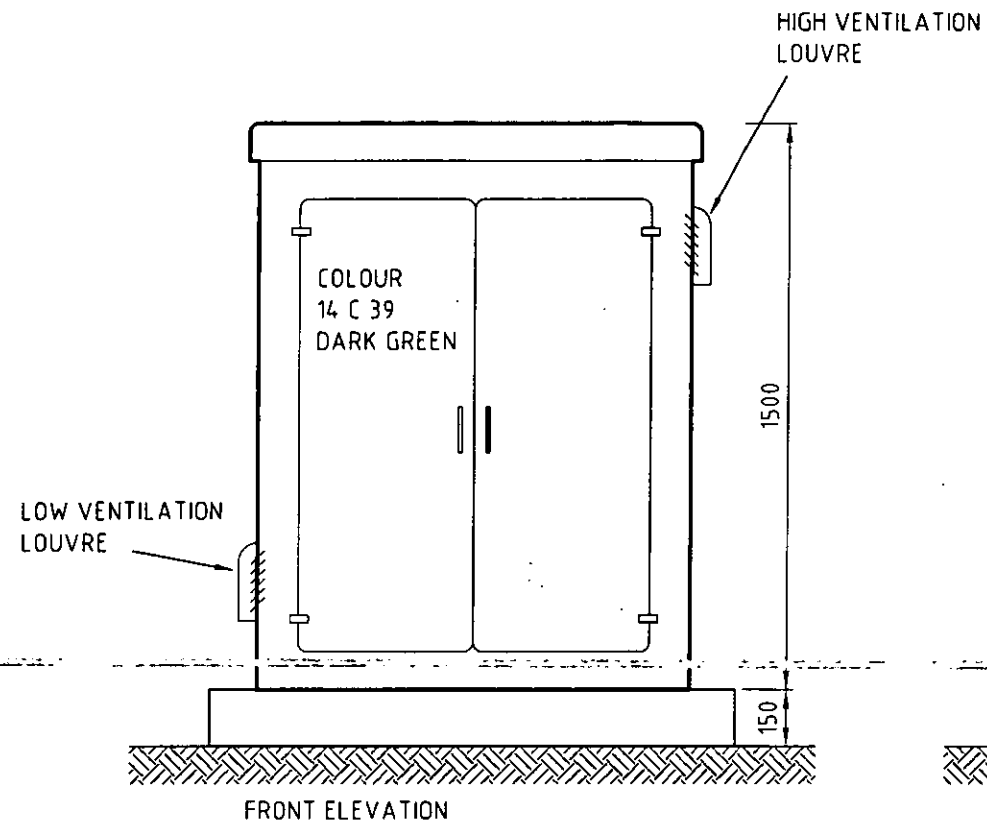

NORTH LINCOLNSHIRE COUNCIL
DIRECTORATE OF ENVIRONMENT &
PUBLIC PROTECTION
DEVELOPMENT CONTROL SECTION

20 DEC 2003

DATE RECEIVED		Copies to:
Acknowledged	Entered	
SUBMITTED TO:		

Revisions	By/Date	Ch'kd/Date	Rev

 <p>PICK EVERARD CONSULTING ENGINEERS . ARCHITECTS . SURVEYORS Halford House, Charles Street, Leicester LE1 1HA Tel 0116 223 4400 Fax 0116 223 4411 Email : Consultants@Pickeverard.co.uk www.pickeverard.co.uk</p>	TITLE SEVERN TRENT WATER LTD CROWLE STW PUMP STARTERS & CONTROLS	
	SCALE 1:20	DRAWN/DATE PK 07/11/03
DRAWING No. 020519 /C/ 006		Orig size A3

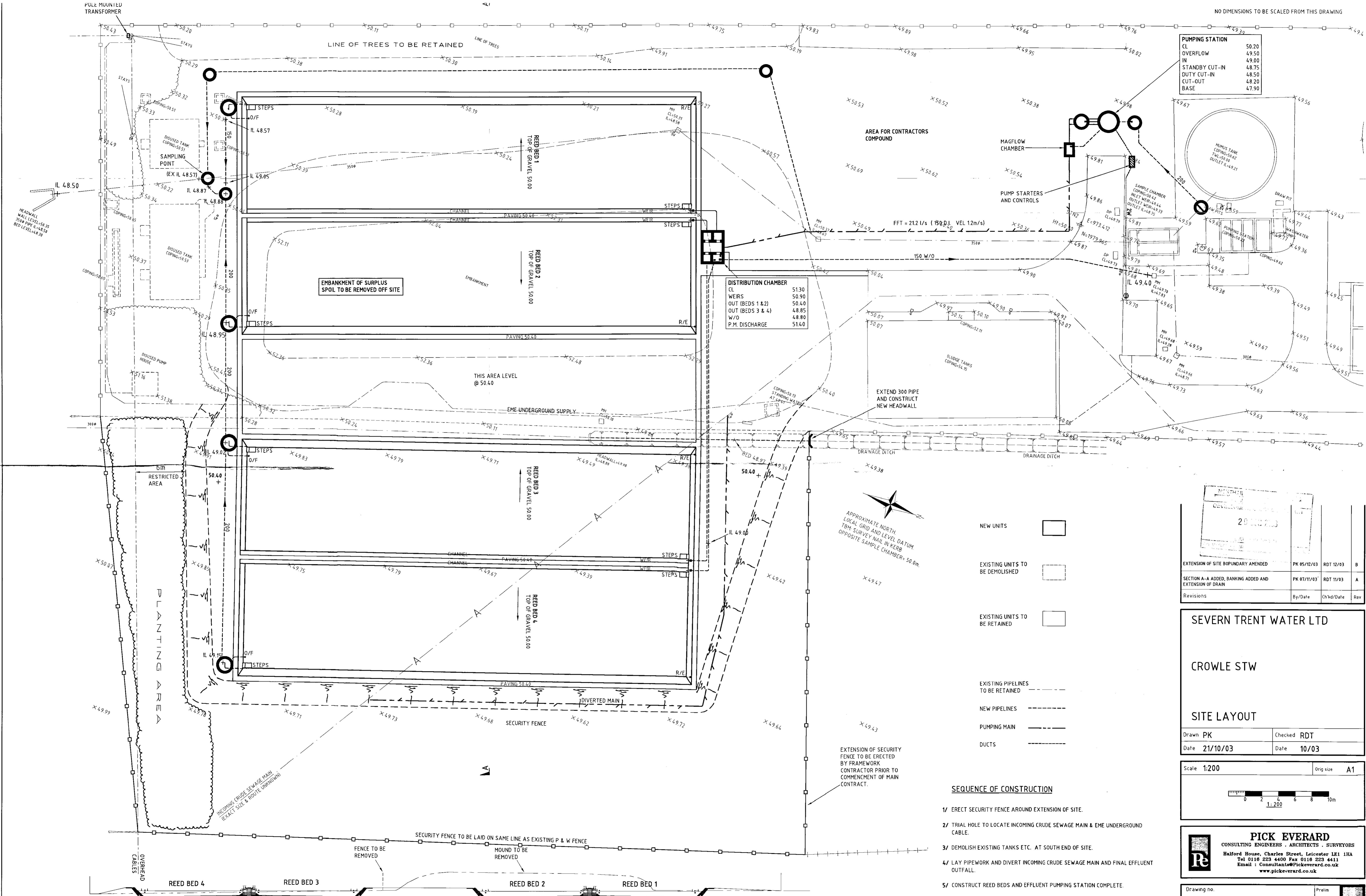

PUMPING STATION	
CL	50.20
OVERFLOW	49.50
IN	49.00
STANDBY CUT-IN	48.75
DUTY CUT-IN	48.50
CUT-OUT	48.20
BASE	47.90

DISTRIBUTION CHAMBER	
CL	51.30
WEIRS	50.90
OUT (BEDS 1 & 2)	50.40
OUT (BEDS 3 & 4)	48.85
W/O	48.80
P.M. DISCHARGE	51.40

- NEW UNITS
- EXISTING UNITS TO BE DEMOLISHED
- EXISTING UNITS TO BE RETAINED
- EXISTING PIPELINES TO BE RETAINED
- NEW PIPELINES
- PUMPING MAIN
- DUCTS

SEQUENCE OF CONSTRUCTION

- 1/ ERECT SECURITY FENCE AROUND EXTENSION OF SITE.
- 2/ TRIAL HOLE TO LOCATE INCOMING CRUDE SEWAGE MAIN & EME UNDERGROUND CABLE.
- 3/ DEMOLISH EXISTING TANKS ETC. AT SOUTH END OF SITE.
- 4/ LAY PIPEWORK AND DIVERT INCOMING CRUDE SEWAGE MAIN AND FINAL EFFLUENT OUTFALL.
- 5/ CONSTRUCT REED BEDS AND EFFLUENT PUMPING STATION COMPLETE.
- 6/ WHEN READY FOR USE DIVERT HUMUS TANK EFFLUENT TO PUMPING STATION.

REVISIONS			
No	Description	By/Date	Chkd/Date
20	EXTENSION OF SITE BOUNDARY AMENDED	PK 05/11/03	RD 12/03
19	SECTION A-A ADDED, BANKING ADDED AND EXTENSION OF DRAIN	PK 07/11/03	RD 11/03

SEVERN TRENT WATER LTD

CROWLE STW

SITE LAYOUT

Drawn PK Checked RDT
 Date 21/10/03 Date 10/03

Scale 1:200 Orig size A1

PICK EVERARD
 CONSULTING ENGINEERS - ARCHITECTS - SURVEYORS
 Halford House, Charles Street, Leicester LE1 1HA
 Tel 0116 223 4400 Fax 0116 223 4411
 Email: Consultants@Pickeverard.co.uk
 www.pickeverard.co.uk

Drawing no. 020519 /C/005 B Prelim Tender Const'n As Built

SECTION A-A