





NOTES
 Data for existing ground levels gathered in October/November 2020 using GPS RTK. Levels/contours shown in metres Above Ordnance Datum (mAOD). This drawing is copyright and property of Oaktree Environmental Ltd.

REVISION HISTORY

Rev	Date	Init	Description:
-	8.1.21	RS	Initial drawing
A	21.1.21	RS	Application submission

KEY:

-  Application boundary
-  Stockpiled site-derived topsoil for use in construction of proposed perimeter bunding (see Proposed Layout Plan for details)
-  Stockpiled site-derived overburden material for use in construction of proposed perimeter bunding (see Proposed Layout Plan for details)
-  Section locations (see drawing entitled "Sections Plan" for more details)

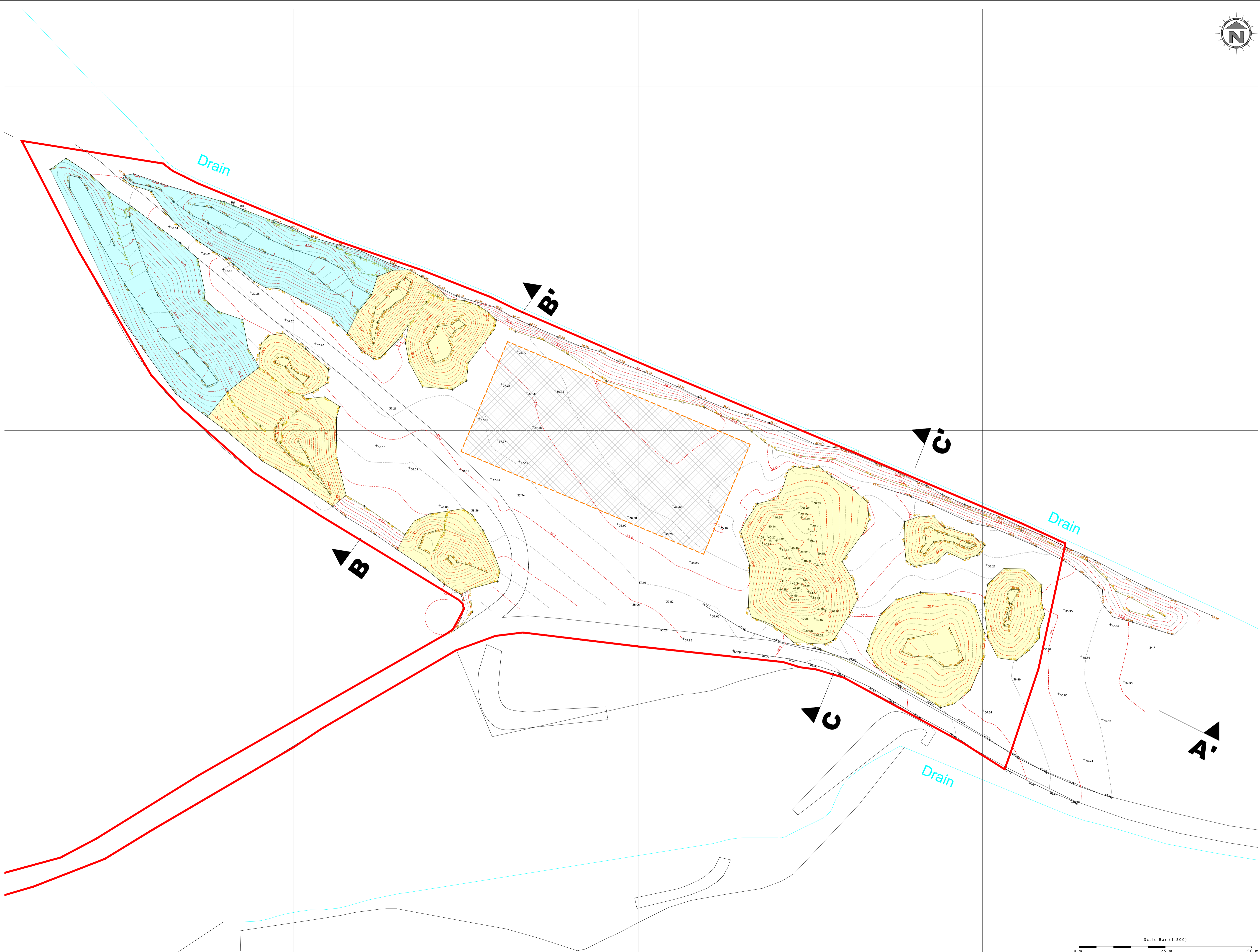

Oaktree Environmental Ltd
 Waste, Planning and Environmental Consultants

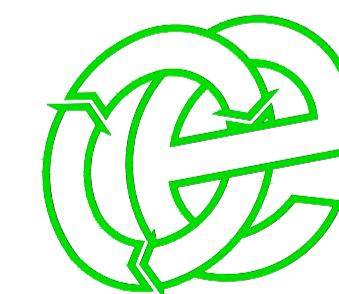

DRAWING TITLE
 EXISTING GROUND LEVELS AND LAYOUT

CLIENT
 Overhall Aggregates Ltd

PROJECT/SITE
 Land off Normanby Road, Scunthorpe

SCALE @ A1 **JOB NO** **CLIENT NO**
 1:500 003 2715

DRAWING NUMBER **REV** **STATUS**
 2715-003-03 A Issued

DRAWN **CHECKED** **DATE**
 RS RS 21.1.21

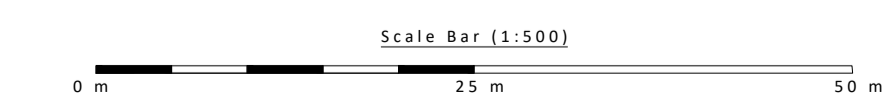

Lime House, Road Two, Winsford, Cheshire, CW7 3QZ
 t: 01606 558833 | e: sales@oaktree-environmental.co.uk