

EAST ELEVATION (ROADSIDE)

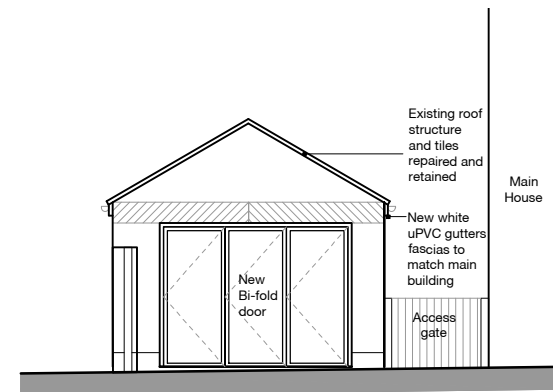

NORTH ELEVATION (TO DRIVE)

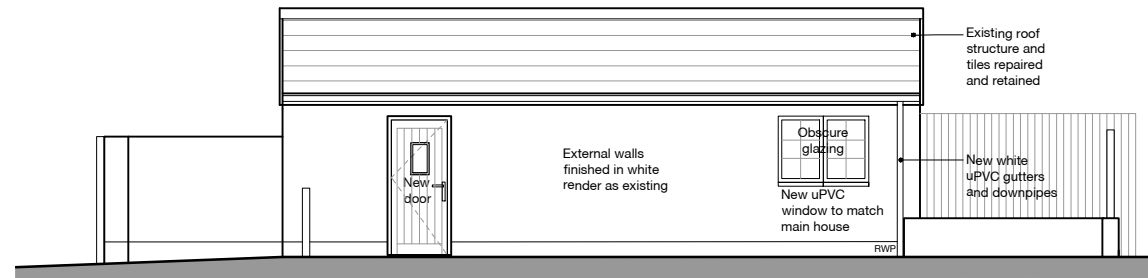

WEST ELEVATION (HOUSE SIDE)

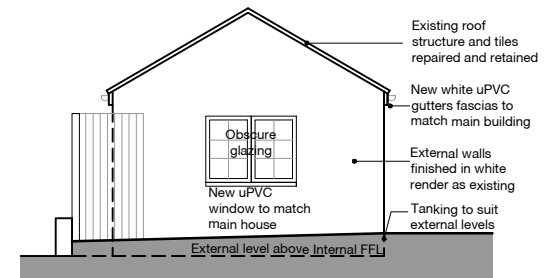

SOUTH ELEVATION (PARKING BAY)

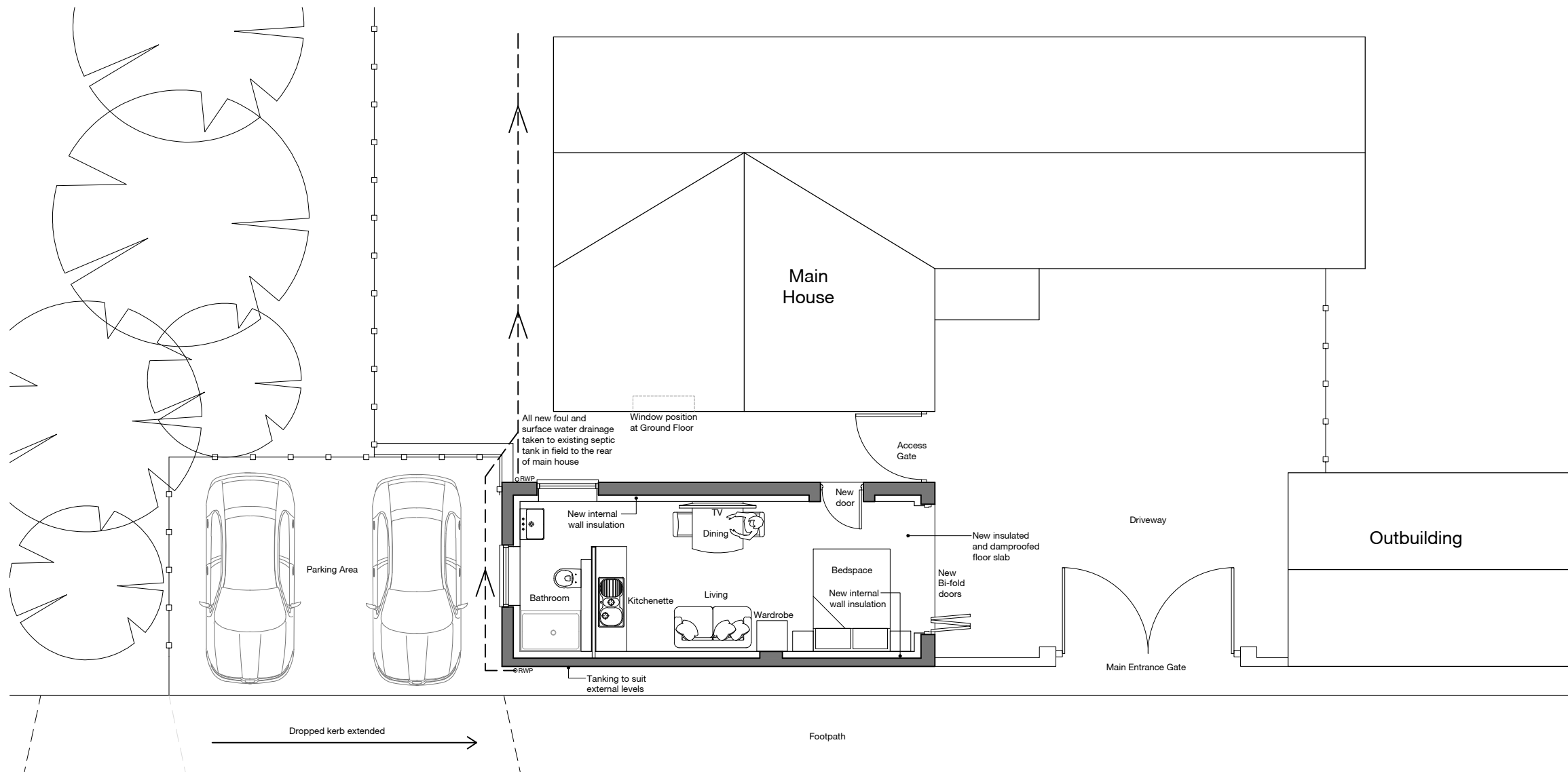

PROPOSED FLOOR PLAN

Rev	Date	Description	Drawn	Checked
Project <b>The Hawk, New Holland Road Barrow upon Humber DN19 7EF</b>				
Drawing <b>Proposed Plans &amp; Elevations</b>				
Client <b>M-AR</b>				
BIM Suitability Description <b>SUITABLE FOR INFORMATION</b>			BIM Suitability Code <b>S2</b>	
Status	<b>Planning</b>	2 Riverside Way Whitehall Waterfront Angel	320 City Road LONDON	
Date	<b>14.03.22</b>	LEEDS	LONDON	
Drawn	<b>OS</b>	LS1 4EH t 0113 819 8041	EC1V 2NZ t 0203 883 8602	
Checked	<b>GE</b>	w edwardarchitecture.co.uk e info@edwardarchitecture.co.uk		
Scale (A3)	<b>1:100</b>			
Project	0985	Originator	EA	Discipline
			A	Rev
			P003	

