

B5 Section (E-E) & Elevation + B6 North Elevation
SCALE 1:100

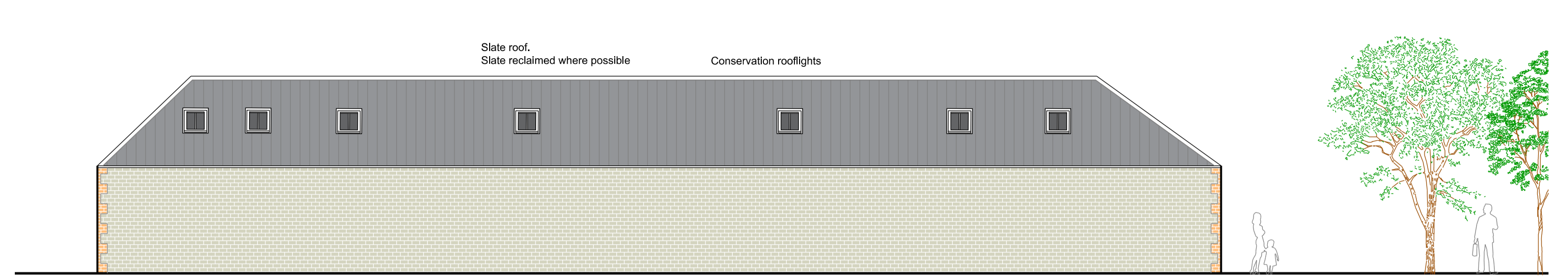

B4 & B5 East Elevation
SCALE 1:100

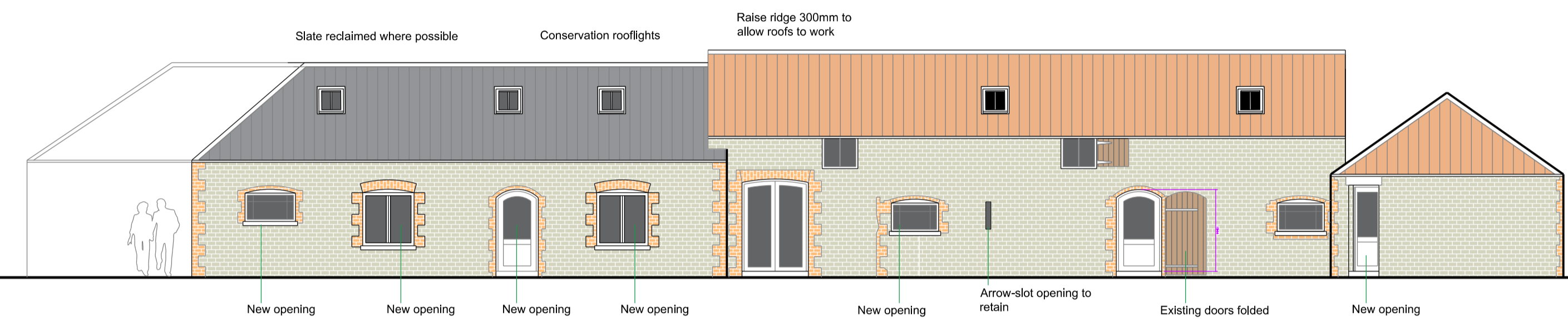
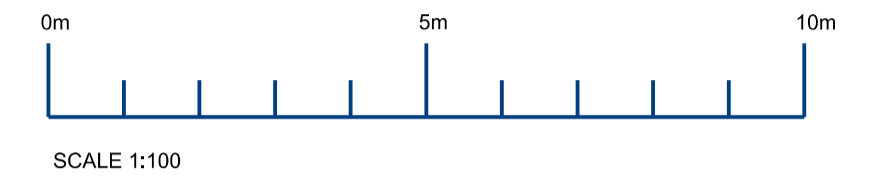

B1, B3 & B4 North Elevation
SCALE 1:100

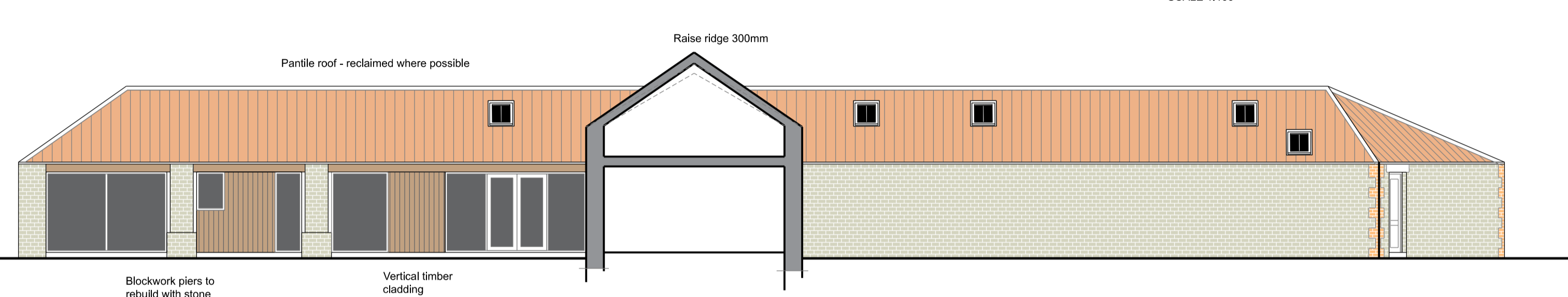

B1 & B2 East Elevation + B3 Section (H-H)
SCALE 1:100



B2, B3, B4 South Elevation + B4 Section (F-F)
SCALE 1:100

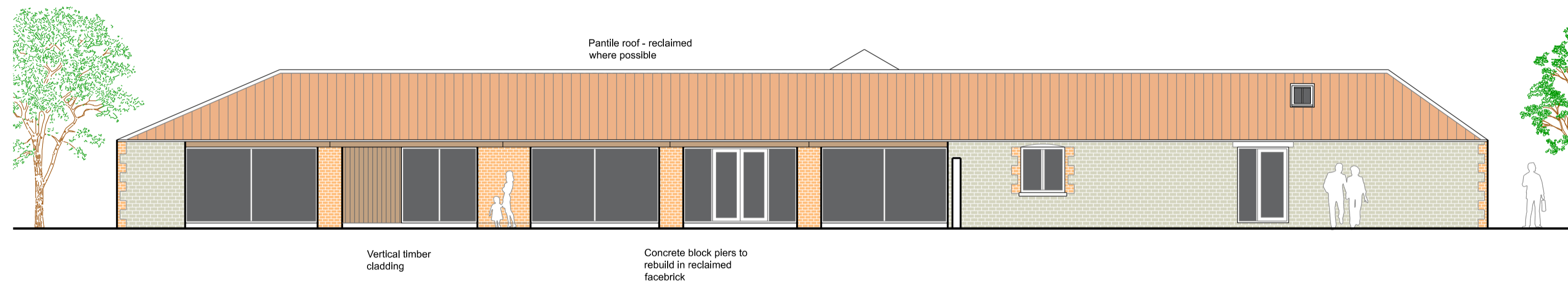

B1 & B2 West Elevation
SCALE 1:100

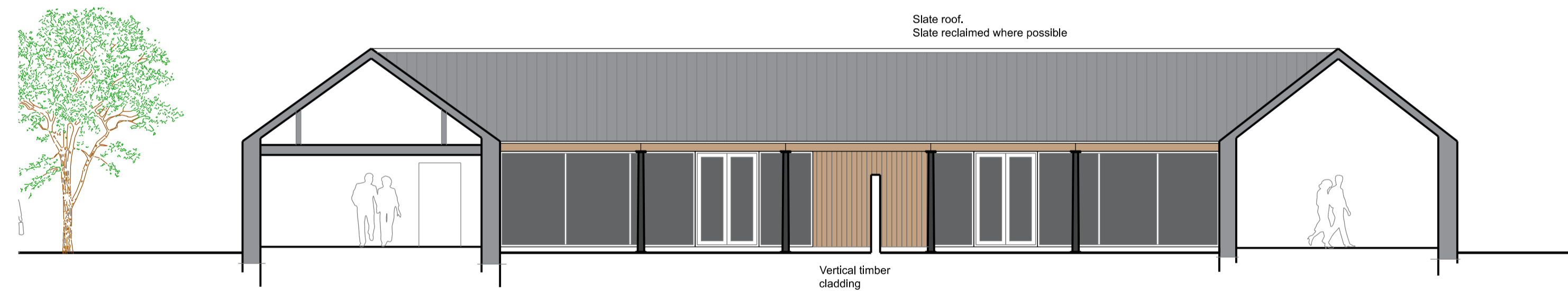

B4 West Elevation & Section (G-G) / B5 West Elevation & Section (D-D)
SCALE 1:100

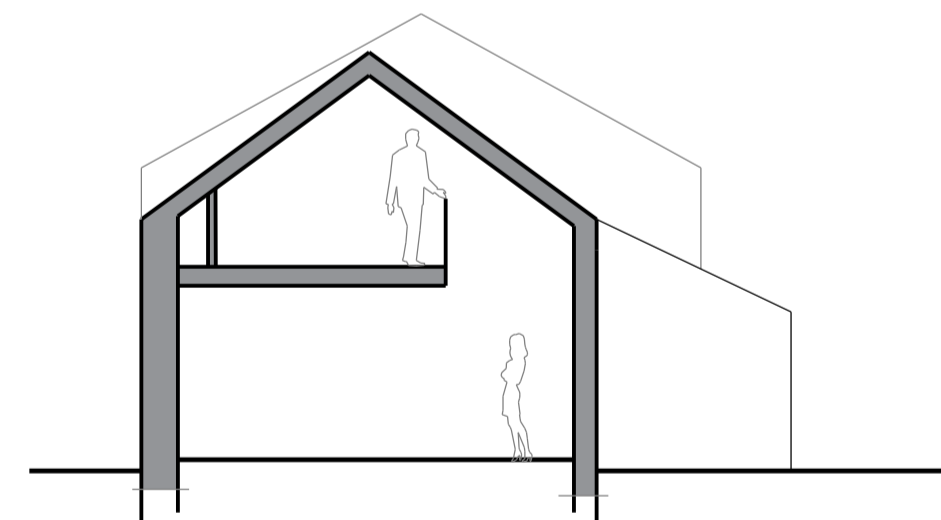

B6 Section B-B
SCALE 1:100

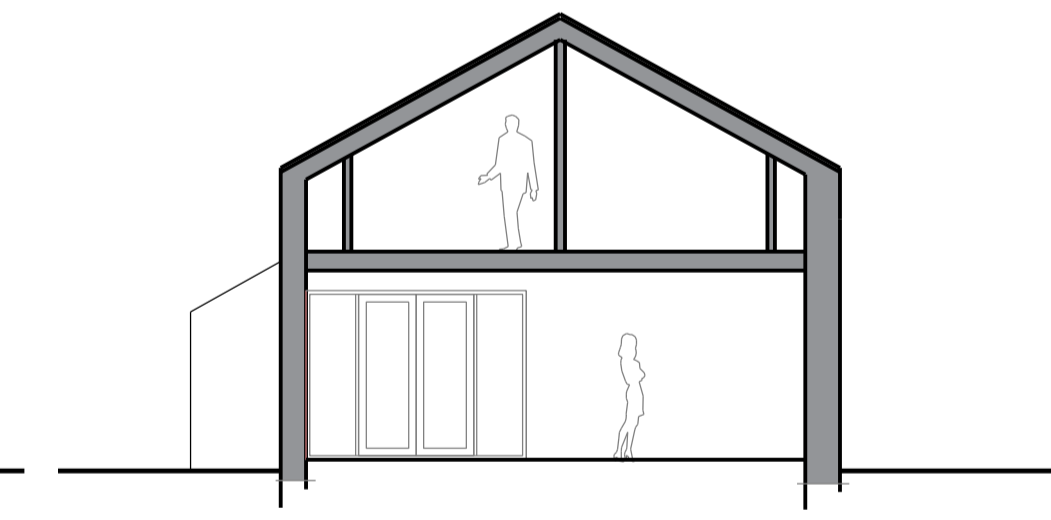

B6 Section C-C
SCALE 1:100

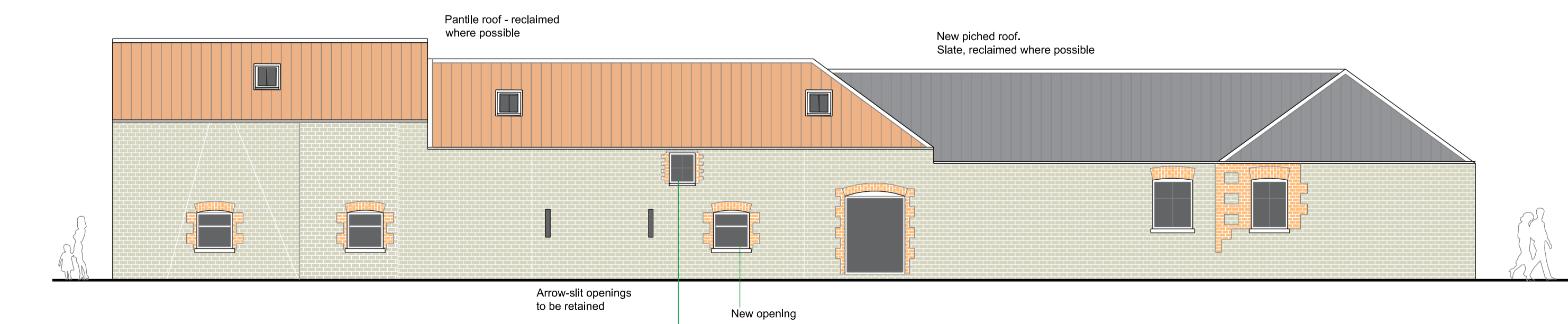

B5 & B6 South Elevation (From North Street)
SCALE 1:100

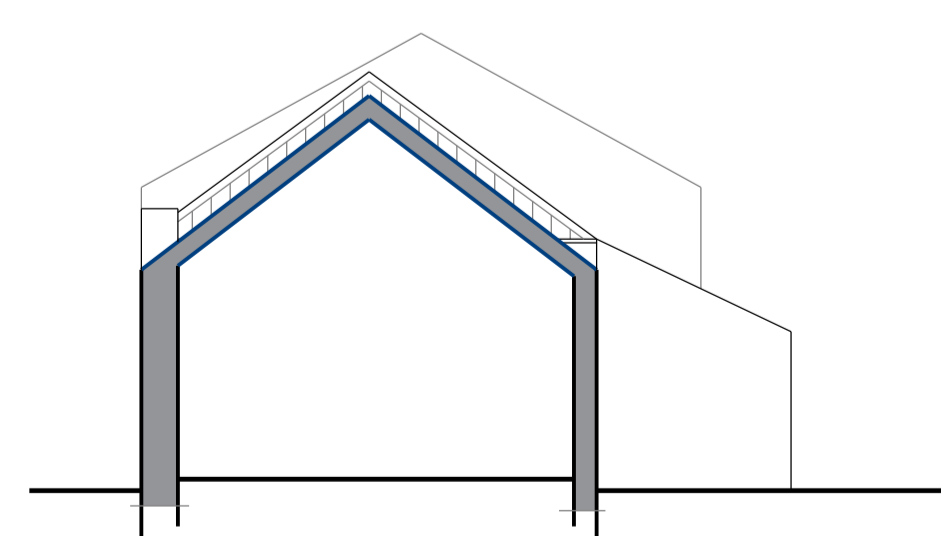

B5 Section A-A
SCALE 1:100

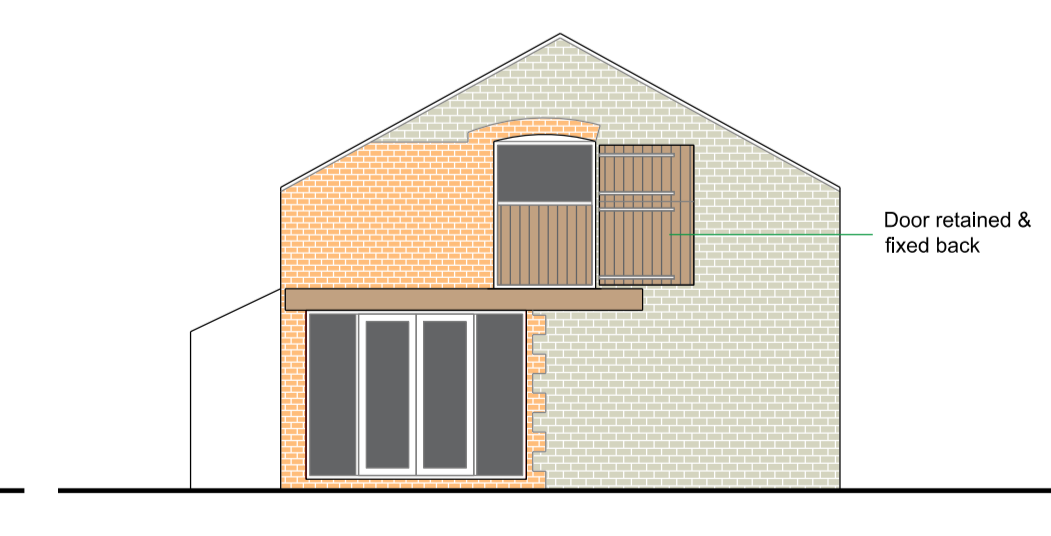

B6 West Elevation
SCALE 1:100

Rev	Amendment	Date
ETTRIDGE ARCHITECTURE LTD		
52-54 PRESTONGATE HESSLE EAST RIDING OF YORKSHIRE HU13 0RE		
		www.ettridge.net
Project: Roxby Grange North Street Roxby		
Client: DDM		
Drawing Title: Proposed Elevations Buildings 1 - 6		
Compass:		Phase: PLANNING
Drawn by: CN	Checked by: DE	
Drawing No: 22 41 1251	Scale: 1:100 @ A1 Date: August 2022	