

PLAN - SUBSTATION-05  
ROOF LEVEL

- NOTES:-**
- ALL DIMENSIONS ARE IN MILLIMETRES AND ELEVATIONS IN METRES UNLESS NOTED OTHERWISE.
  - EL +100.000 CORRESPONDS TO FINISH GROUND LEVEL AT RESPECTIVE PLOT PLAN DRAWING NUMBER 415000-00201-8230-01-0002.
  - FOR BUILDING LOCATION AND SITE DATUM REFER TO SITE PLAN DRAWING NUMBER 415000-00201-8230-01-0002.
  - HANDRAIL SHALL BE HOT DP GALVANIZED (UNO).
  - WALL PENETRATIONS SHALL BE BASED ON ELECTRICAL / INSTRUMENTS / HVAC AND F&S LAYOUT.
  - ALL STRUCTURAL ARRANGEMENTS SHOWN IN THIS DRAWING ARE INDICATIVE. CONTRACTOR SHALL ENSURE DESIGN AND CONSTRUCTION OF BUILDING IN ACCORDANCE WITH STRUCTURAL DRAWINGS.
  - DOOR MANUFACTURER SHALL BE RESPONSIBLE FOR ALL DOORS AND FRAMES, INCLUDING BUT NOT LIMITED TO IRONMOGERY, FIXING TRACK GUIDES AND SEALANTS. REFER ELECTRICAL EQUIPMENT DRAWINGS NO. 415000-00201-8530-79-0002.
  - REFER ELECTRICAL DETAILS & ELEVATIONS SHOWN FOR SUBSTATION 05 ONLY. ARCHITECTURAL DETAILS ARE SIMILAR FOR SUBSTATION 06 (30-BD-0703) & SUBSTATION 07(30-BD-0704) AS PER THEIR RESPECTIVE EQUIPMENT LAYOUTS.

- LEGEND:**
- ↑ FRONT OF SWITCHGEAR/ EQUIPMENT
  - FENCE LINE
  - BUS-DUCT BETWEEN TRANSFORMER AND SWITCHBOARD (TYP)
  - ① EQUIPMENT IDENTIFYING NUMBER
  - ▨ 2Hrs. FIRE RATED RC WALL
  - ▨ CAVITY WALL
  - ▨ 200THK BLOCK WALL
  - UNO UNLESS NOTED OTHERWISE.
  - ⊥ CENTER LINE

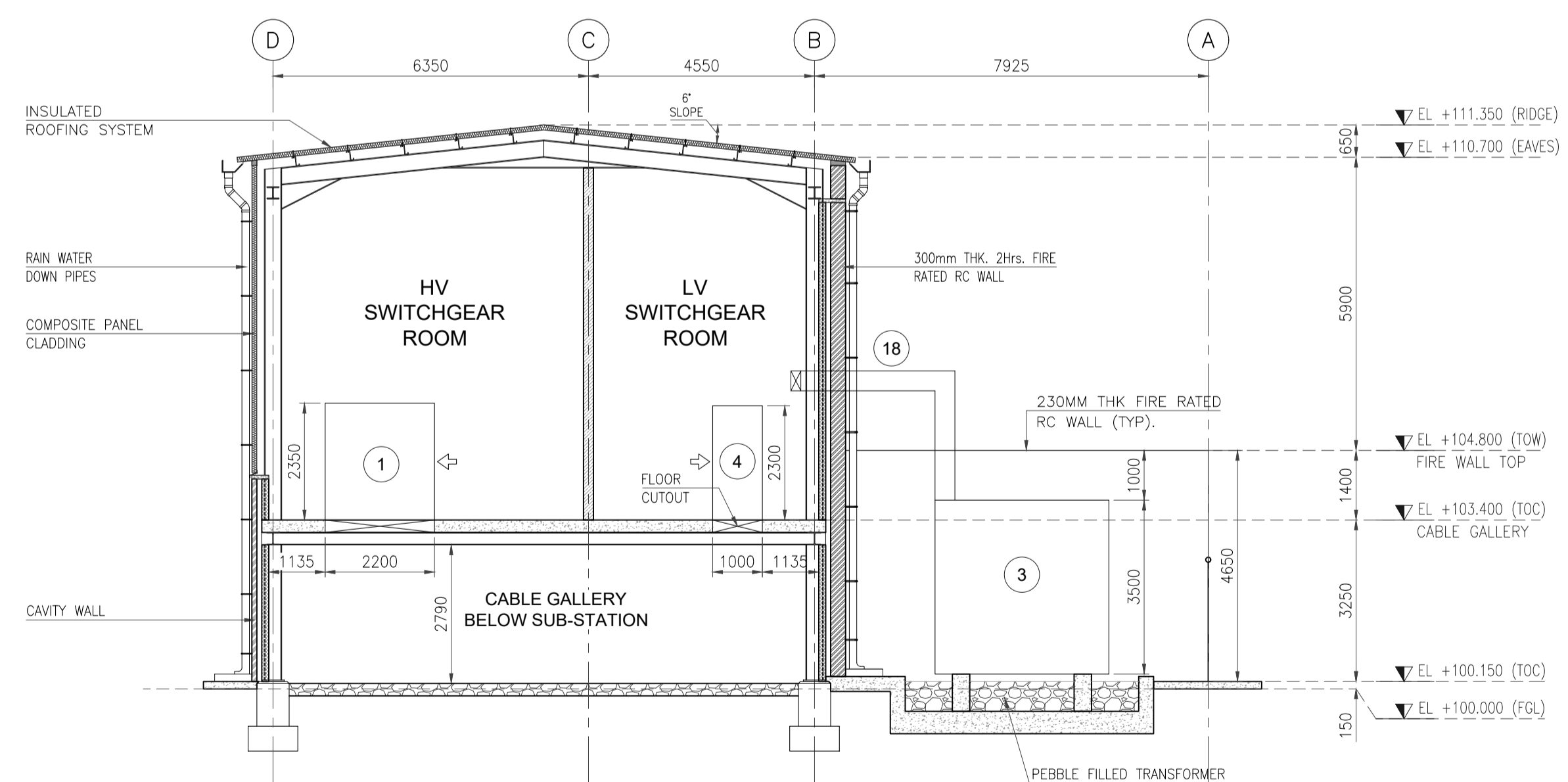

SECTION S1  
(SCALE - 1:100)

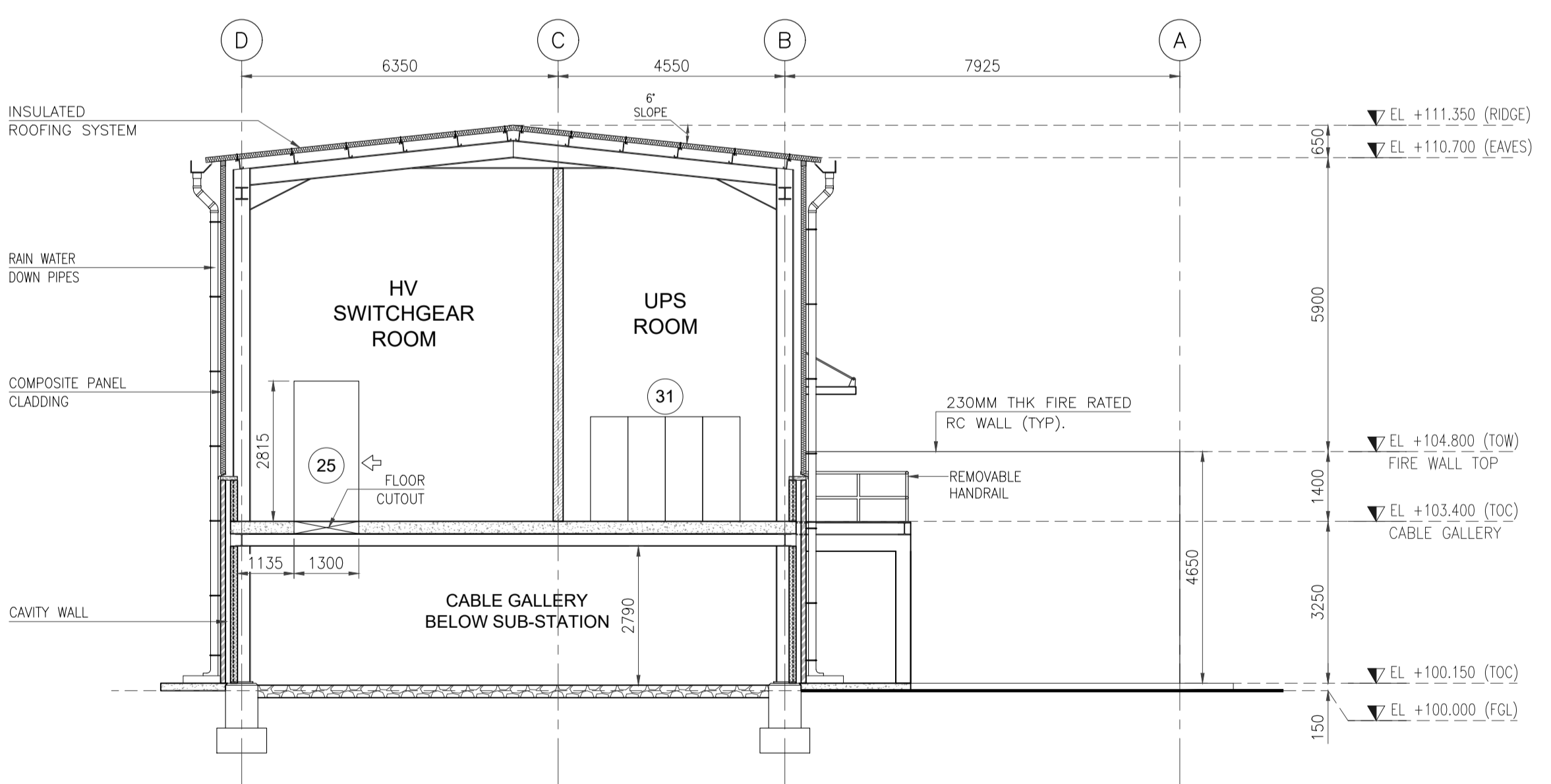

SECTION S2  
(SCALE - 1:100)

**HOLD LIST**

- 

**KEY PLAN**

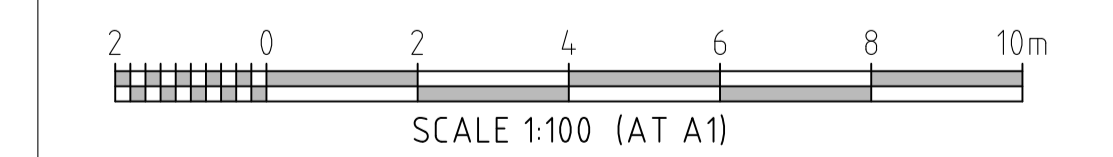
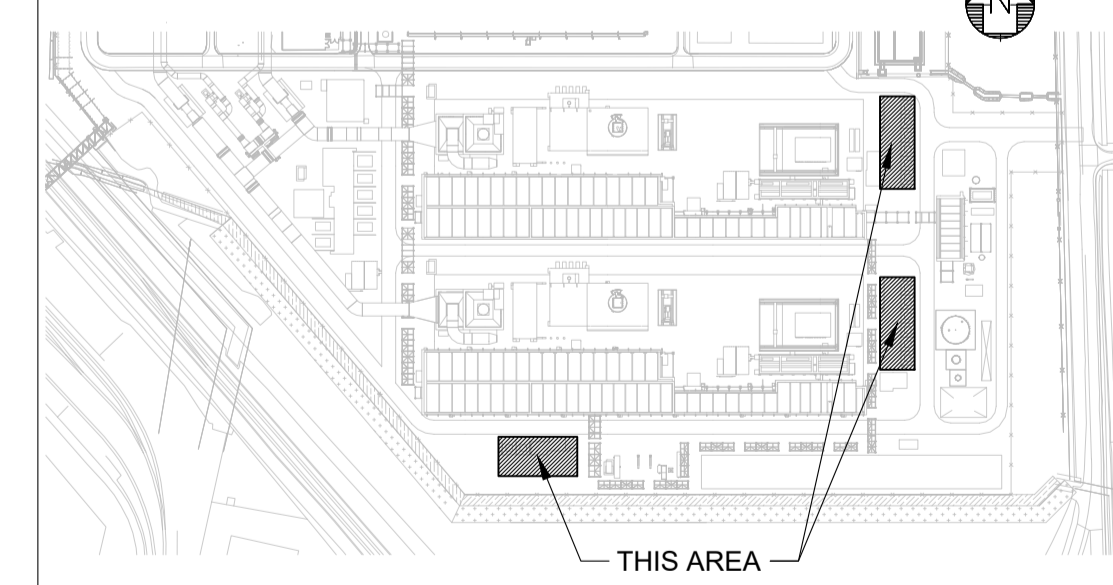

REV	DATE	REVISION DESCRIPTION	DRAWN	DRAFT CHK	DESIGNED	ENG CHK	APPROVED	REF DRAWING No	REFERENCE DRAWING TITLE
0	16/02/23	ISSUED FOR DESIGN	RAWK	NAKA	JOSA	SB	PBA	415000-00201-8340-48-0012	HVAC GENERAL ARRANGEMENT, SUBSTATION 05, 06 & 07
								415000-00201-8530-79-0004	EQUIPMENT LAYOUT SUBSTATION - 07
								415000-00201-8530-79-0003	EQUIPMENT LAYOUT SUBSTATION - 06
								415000-00201-8530-79-0002	EQUIPMENT LAYOUT SUBSTATION - 05
B	08/02/23	ISSUED FOR REVIEW	RAWK	NAKA	JOSA	SB	PBA	415000-00201-8330-47-0014	SUBSTATION 05 (30-BD-0702), ELEVATION - A, B, C & D
A	30/12/22	ISSUED FOR IDC	RAWK	NAKA	JOSA	SB	PBA	415000-00201-8330-47-0012	SUBSTATION 05 (30-BD-0702), EQUIPMENT LAYOUT & CABLE GALLERY PLAN

A1 SHEET SCALE 1:100

ENGINEERING AND PERMIT STAMPS (As Required)

WORLEY PROJECT No  
**415000-00201**

CUSTOMER

"This drawing is prepared solely for the use of the contractual customer of Worley and Worley assumes no liability to any other party for any representations contained in this drawing."

DRG TITLE

**HZ VPI-I PCC PROJECT  
SUBSTATION 05 (30-BD-0702)  
ROOF LEVEL PLAN & SECTION - S1, S2**

DRG No  
**415000-00201-8330-47-0013**

REV  
**0**

USER NAME: shubham@wpi.com  
 PLOT DATE & TIME: 16/2/2023 5:06:25 PM  
 SAVE DATE & TIME: 16/2/2023 4:55:12 PM  
 C:\USERS\KRISHNAJI\RAVUL\WORLEY\NUMBER ZERO VPI-IMMINGHAM POST - COMBUSTION CARBON CAPTURE PROJECT FEED - DOCUMENTS\10 ENG\07 CIVIL\15 DWGS\FROM GD\01 ARCH DRAWINGS\01 WORKING\02 SUBSTATION\SUBSTATION-05\RFD\_16022023\415000-00201-8330-47-0013