

Appendix 10A: Phase 1 Desk Study
Annex B: Phillips 66 Envirocheck Report
Part 3

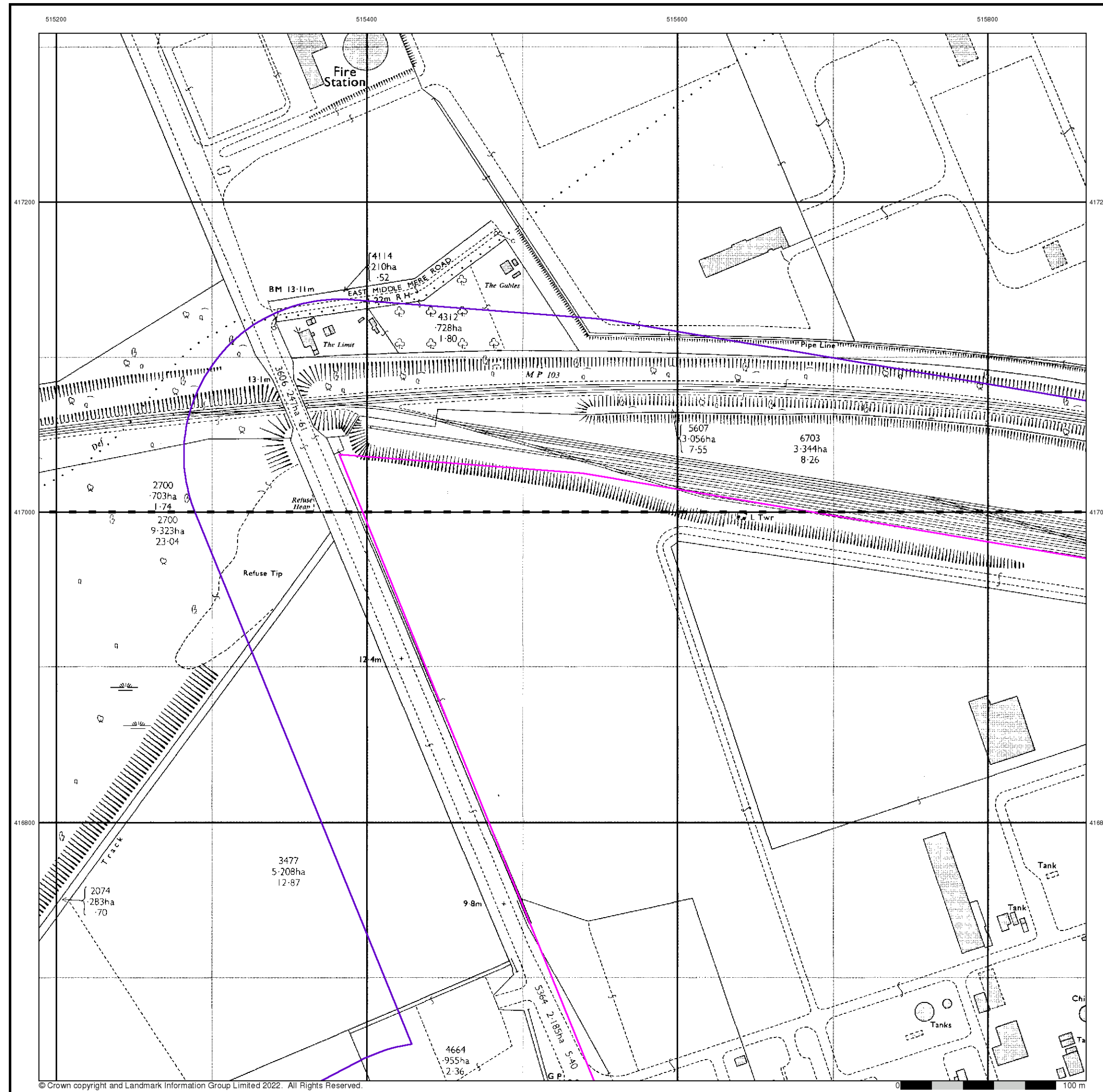

Ordnance Survey Plan

Published 1970 - 1971

Source map scale - 1:2,500

The historical maps shown were reproduced from maps predominantly held at the scale adopted for England, Wales and Scotland in the 1840's. In 1854 the 1:2,500 scale was adopted for mapping urban areas and by 1896 it covered the whole of what were considered to be the cultivated parts of Great Britain. The published date given below is often some years later than the surveyed date. Before 1938, all OS maps were based on the Cassini Projection, with independent surveys of a single county or group of counties, giving rise to significant inaccuracies in outlying areas.

Map Name(s) and Date(s)

TA1517	1970	1:2,500
TA1516	1971	1:2,500

Historical Map - Segment A15

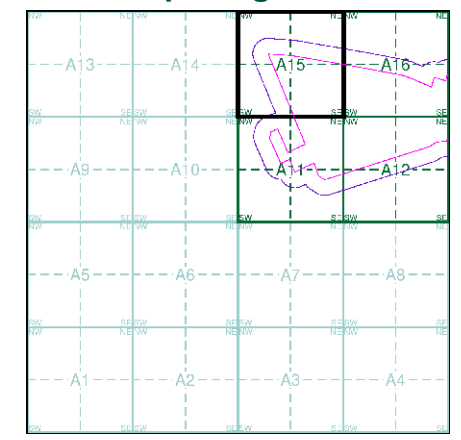

Order Details

Order Number: 292199669_1_1
 Customer Ref: 60668866
 National Grid Reference: 515520, 416360
 Slice: A
 Site Area (Ha): 74.08
 Search Buffer (m): 100

Site Details

Total UK Ltd, Killingholme Terminal, Eastfield Road, North Killingholme, IMMINGHAM, DN40 3LJ

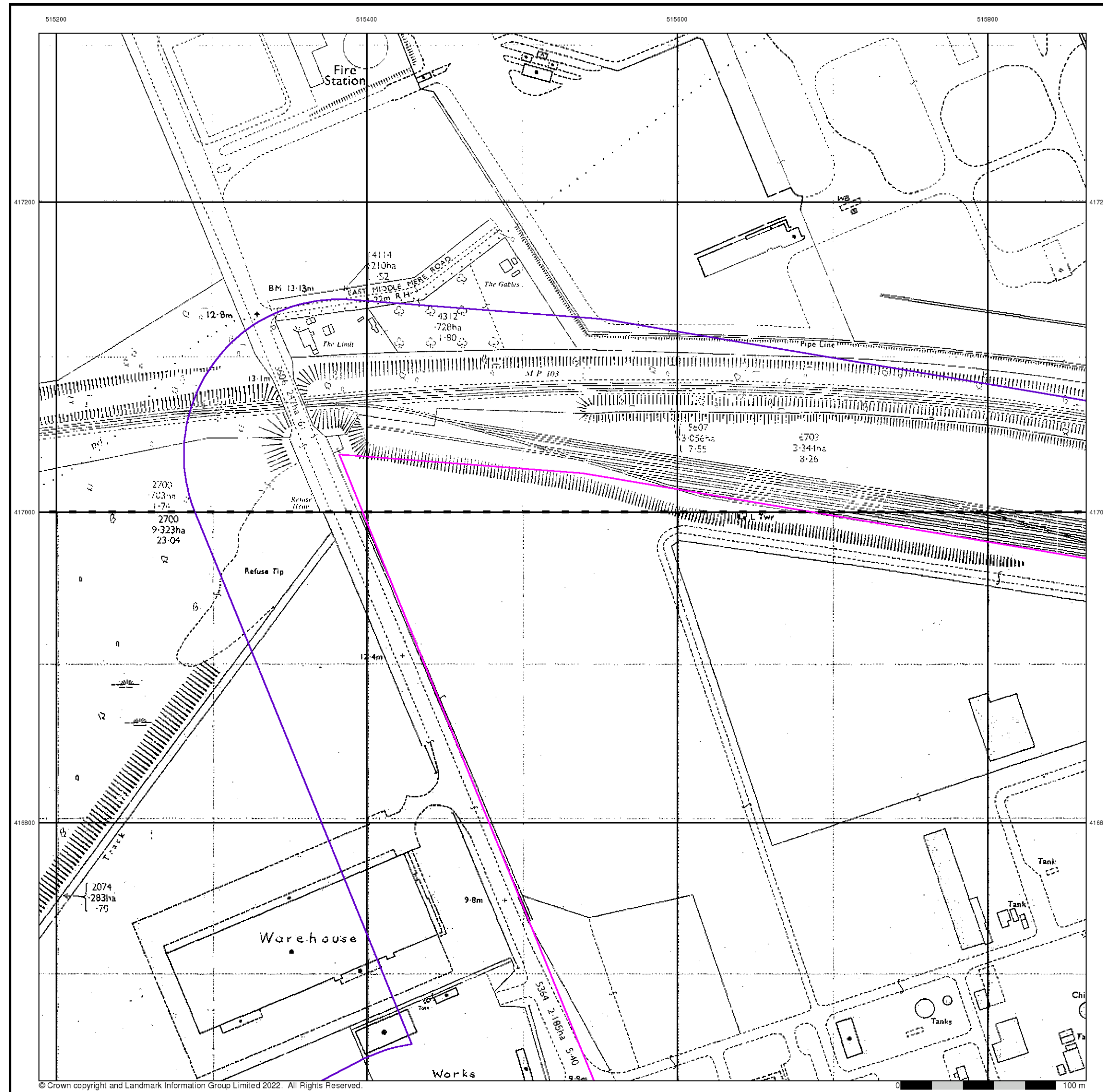

Additional SIMs
Published 1979 - 1983
Source map scale - 1:2,500

The SIM cards (Ordnance Survey's 'Survey of Information on Microfilm') are further, minor editions of mapping which were produced and published in between the main editions as an area was updated. They date from 1947 to 1994, and contain detailed information on buildings, roads and land-use. These maps were produced at both 1:2,500 and 1:1,250 scales.

Map Name(s) and Date(s)

TA1517	1983	1:2,500
TA1516	1979	1:2,500

Historical Map - Segment A15

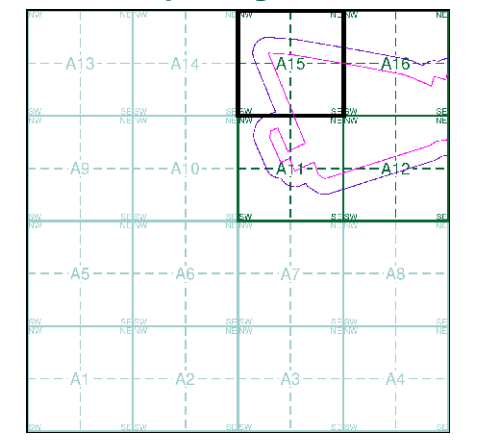

Order Details
 Order Number: 292199669_1_1
 Customer Ref: 60668866
 National Grid Reference: 515520, 416360
 Slice: A
 Site Area (Ha): 74.08
 Search Buffer (m): 100

Site Details
 Total UK Ltd, Killingholme Terminal, Eastfield Road, North Killingholme, IMMINGHAM, DN40 3LJ



© Crown copyright and Landmark Information Group Limited 2022. All Rights Reserved.

Envirocheck®

● LANDMARK INFORMATION GROUP®

Additional SIMs

Published 1988

Source map scale - 1:2,500

The SIM cards (Ordnance Survey's 'Survey of Information on Microfilm') are further, minor editions of mapping which were produced and published in between the main editions as an area was updated. They date from 1947 to 1994, and contain detailed information on buildings, roads and land-use. These maps were produced at both 1:2,500 and 1:1,250 scales.

Map Name(s) and Date(s)

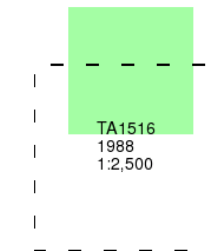

Historical Map - Segment A15

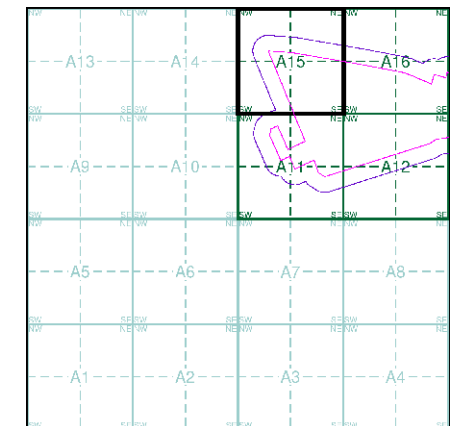

Order Details

Order Number: 292199669_1_1
 Customer Ref: 60668866
 National Grid Reference: 515520, 416360
 Slice: A
 Site Area (Ha): 74.08
 Search Buffer (m): 100

Site Details

Total UK Ltd, Killingholme Terminal, Eastfield Road, North Killingholme, IMMINGHAM, DN40 3LJ

Landmark
 ●●● INFORMATION GROUP

Tel: 0844 844 9952
 Fax: 0844 844 9951
 Web: www.envirocheck.co.uk

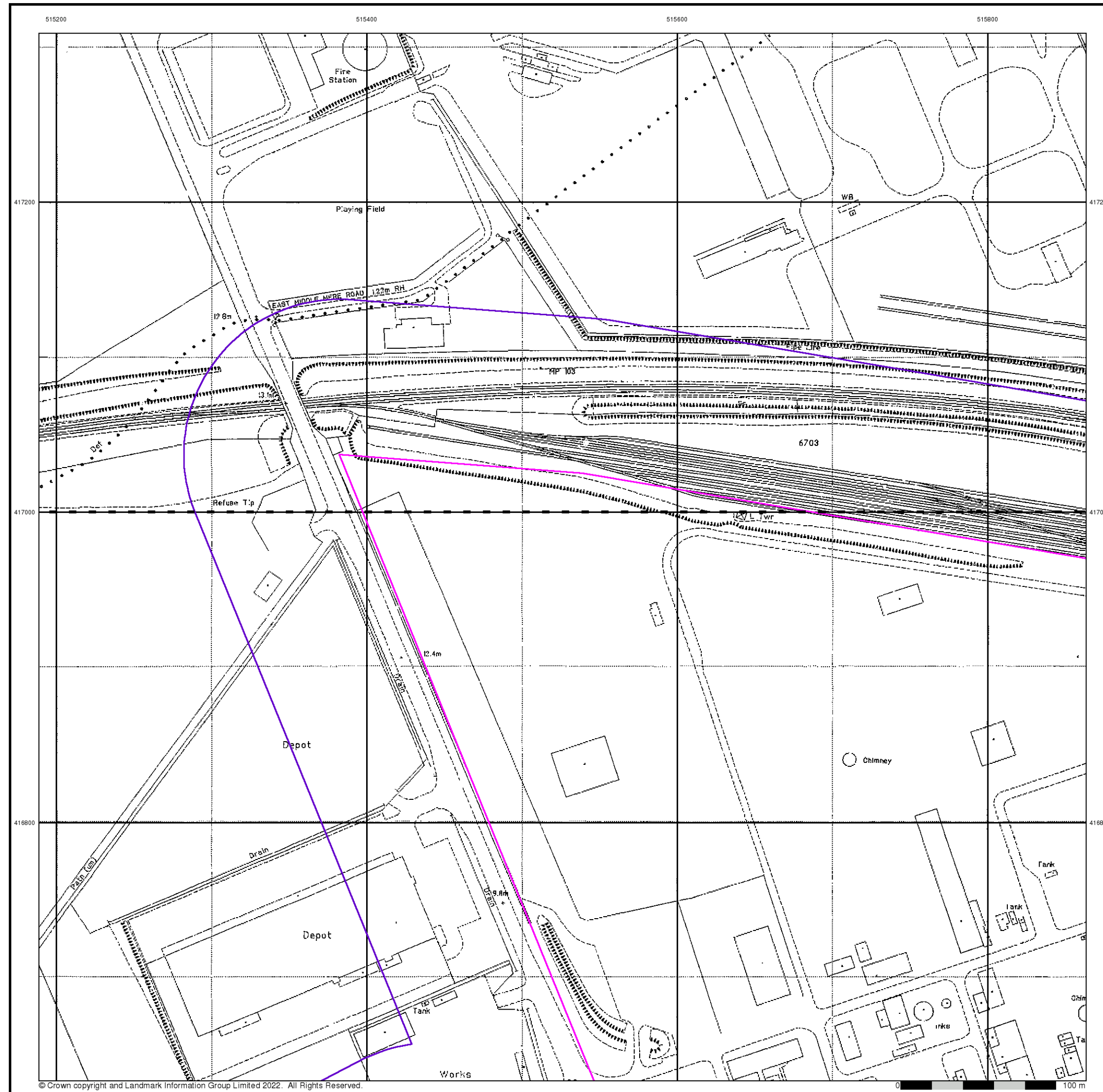

Large-Scale National Grid Data

Published 1994

Source map scale - 1:2,500

'Large Scale National Grid Data' superseded SIM cards (Ordnance Survey's 'Survey of Information on Microfilm') in 1992, and continued to be produced until 1999. These maps were the fore-runners of digital mapping and so provide detailed information on houses and roads, but tend to show less topographic features such as vegetation. These maps were produced at both 1:2,500 and 1:1,250 scales.

Map Name(s) and Date(s)

TA1517	1994	1:2,500
TA1516	1994	1:2,500

Historical Map - Segment A15

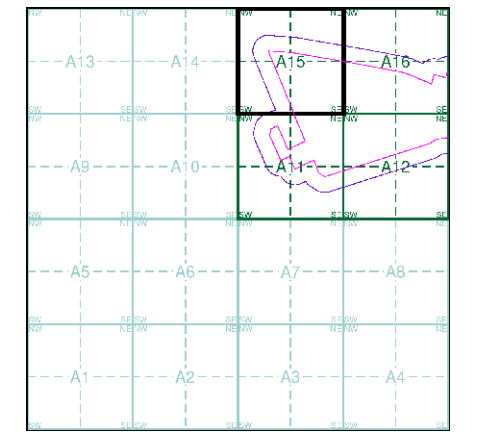

Order Details

Order Number: 292199669_1_1
 Customer Ref: 60668866
 National Grid Reference: 515520, 416360
 Slice: A
 Site Area (Ha): 74.08
 Search Buffer (m): 100

Site Details

Total UK Ltd, Killingholme Terminal, Eastfield Road, North Killingholme, IMMINGHAM, DN40 3LJ

515200

515400

515600

515800

Envirocheck®

● LANDMARK INFORMATION GROUP®

Historical Aerial Photography

Published 1999

This aerial photography was produced by Getmapping, these vertical aerial photographs provide a seamless, full colour survey of the whole of Great Britain

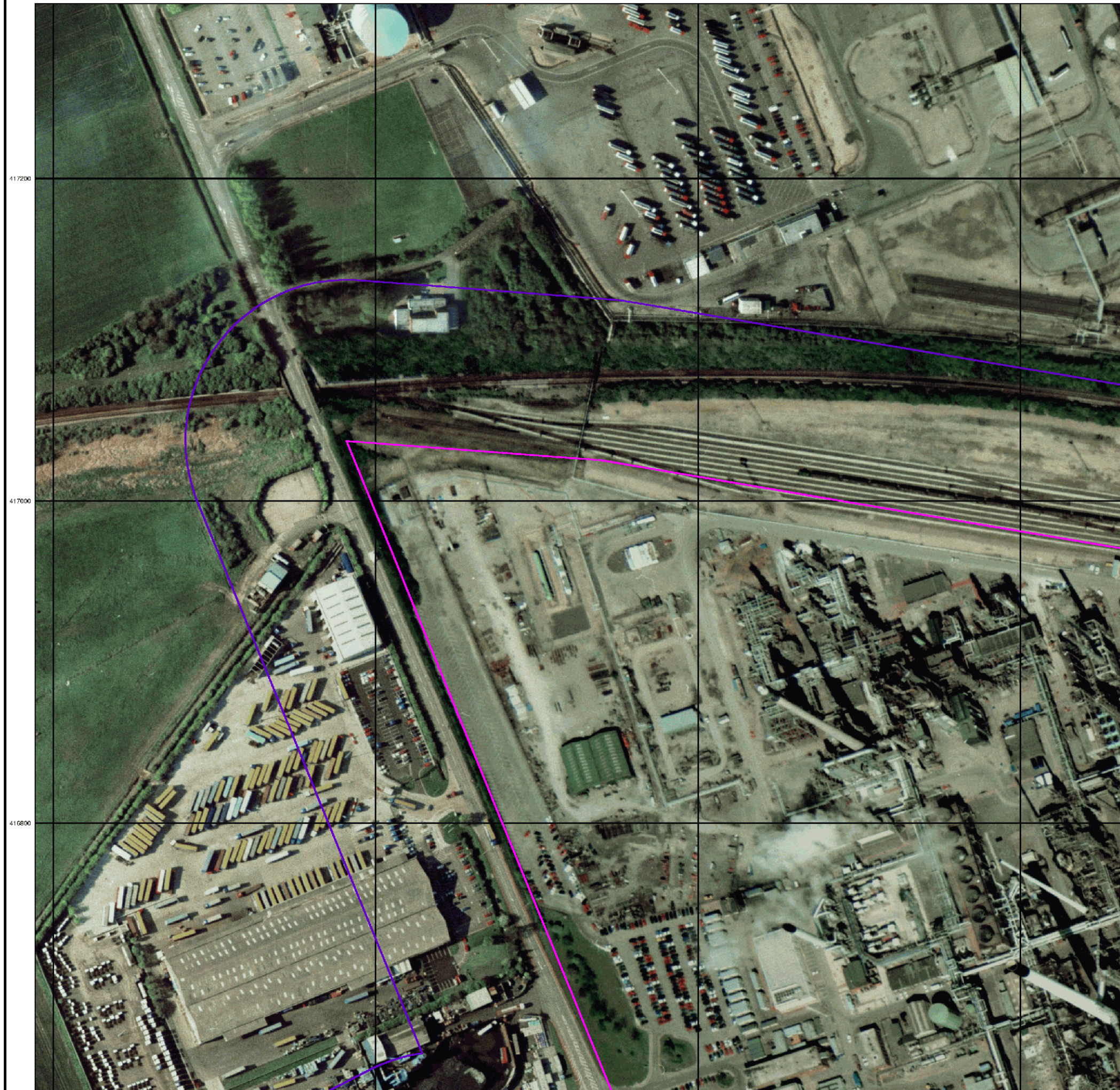

Historical Aerial Photography - Segment A15

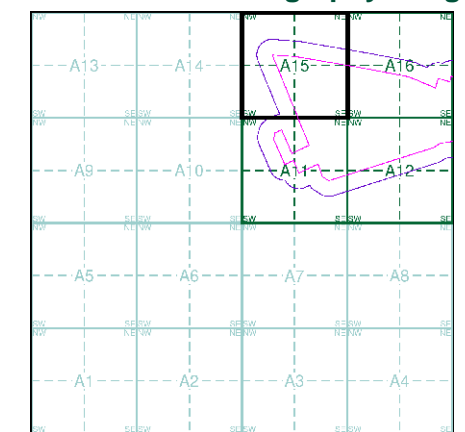

Order Details

Order Number: 292199669_1_1
 Customer Ref: 60668866
 National Grid Reference: 515520, 416360
 Slice: A
 Site Area (Ha): 74.08
 Search Buffer (m): 100

Site Details

Total UK Ltd, Killingholme Terminal, Eastfield Road, North Killingholme, IMMINGHAM, DN40 3LJ

Landmark®
 ● LANDMARK INFORMATION GROUP

Tel: 0844 844 9952
 Fax: 0844 844 9951
 Web: www.envirocheck.co.uk

Historical Mapping Legends

Ordnance Survey County Series and Ordnance Survey Plan 1:2,500

Quarry **Gravel Pit** **Sand Pit**
Clay Pit **Shingle** **Refuse Heap**
Sloping Masonry **Flat Rock**

Marsh **Reeds** **Osiers**
Rough Pasture **Furze** **Wood**
Mixed Wood **Brushwood** **Orchard**

Fir **Ford** **Stepping Stones**
Ferry **Waterfall** **Lock**

Trig. Station **Altitude at Trig. Station**
B.M. 325.9 **Bench Mark** **Surface Level**
Arrow denotes flow of water **Antiquities (site of)**

Cutting **Embankment**

Railway crossing Road **Level Crossing** **Road crossing Railway**

Railway crossing River or Canal **Road over single stream** **Road over River or Canal**

----- County Boundary (Geographical)
 - - - - - County & Civil Parish Boundary
 + + + + + Administrative County & Civil Parish Boundary
 ----- County Borough Boundary (England)
 ----- Co. Boro. Bdy.
 ----- County Burgh Boundary (Scotland)
 ----- Co. Burgh Bdy.

B.P. B.S. Boundary Post or Stone **P.C.B.** Police Call Box
B.R. Bridle Road **P** Pump
E.P. Electricity Pylon **S.P.** Signal Post
F.B. Foot Bridge **Sl.** Sluice
F.P. Foot Path **Sp.** Spring
G.P. Guide Post or Board **T.C.B.** Telephone Call Box
M.S. Mile Stone **Tr.** Trough
M.P. M.R. Mooring Post or Ring **W** Well

Ordnance Survey Plan, Additional SIMs and Supply of Unpublished Survey Information 1:2,500 and 1:1,250

Inactive Quarry, Chalk Pit or Clay Pit **Active Quarry, Chalk Pit or Clay Pit**
Rock **Boulders**

Roofed Building **Glazed Roof Building**

Roofed Building **Archway**

Non-Coniferous Tree (surveyed) **Coniferous Tree (surveyed)**
Non-Coniferous Trees (not surveyed) **Coniferous Trees (not surveyed)**

Orchard Tree **Scrub** **Bracken**
Coppice, Osier **Reeds** **Marsh, Saltings**

Rough Grassland **Heath** **Culvert**

Direction of water flow **Bench Mark** **Antiquity (site of)**
Cave Entrance **Triangulation Station** **Electricity Pylon**

Electricity Transmission Line

----- County Boundary (Geographical)
 - - - - - County & Civil Parish Boundary
 Civil Parish Boundary
 - + - + - Admin. County or County Bor. Boundary
 - L B Bdy - London Borough Boundary
 X Symbol marking point where boundary mereing changes

BH Beer House **P** Pillar, Pole or Post
BP, BS Boundary Post or Stone **PO** Post Office
Cn, C Capstan, Crane **PC** Public Convenience
Chy Chimney **PH** Public House
D Fn Drinking Fountain **Pp** Pump
EI P Electricity Pillar or Post **SB, S Br** Signal Box or Bridge
FAP Fire Alarm Pillar **SP, SL** Signal Post or Light
FB Foot Bridge **Spr** Spring
GP Guide Post **Tk** Tank or Track
H Hydrant or Hydraulic **TCB** Telephone Call Box
LC Level Crossing **TCP** Telephone Call Post
MH Manhole **Tr** Trough
MP Mile Post or Mooring Post **Wr Pt, Wr T** Water Point, Water Tap
MS Mile Stone **W** Well
NTL Normal Tidal Limit **Wd Pp** Wind Pump

Large-Scale National Grid Data 1:2,500 and 1:1,250

Slopes **Top**

Cliff

Rock **Rock (scattered)**
Boulders **Boulders (scattered)**

Positioned Boulder **Scree**

Non-Coniferous Tree (surveyed) **Coniferous Tree (surveyed)**
Non-Coniferous Trees (not surveyed) **Coniferous Trees (not surveyed)**

Orchard Tree **Scrub** **Bracken**
Coppice, Osier **Reeds** **Marsh, Saltings**

Rough Grassland **Heath** **Culvert**

Direction of water flow **Triangulation Station** **Antiquity (site of)**
Electricity Transmission Line **Electricity Pylon**

BM 231.60m Bench Mark **Buildings with Building Seed**

Roofed Building **Glazed Roof Building**

• • • • • Civil parish/community boundary
 --- District boundary
 - - - - - County boundary
 o Boundary post/stone
 Boundary mereing symbol (note: these always appear in opposed pairs or groups of three)

Bks Barracks **P** Pillar, Pole or Post
Bty Battery **PO** Post Office
Cemy Cemetery **PC** Public Convenience
Chy Chimney **Pp** Pump
Cis Cistern **Ppg Sta** Pumping Station
Dismtd Rly Dismantled Railway **PW** Place of Worship
EI Gen Sta Electricity Generating Station **Sewage Ppg Sta** Sewage Pumping Station

EI P Electricity Pole, Pillar **SB, S Br** Signal Box or Bridge
EI Sub Sta Electricity Sub Station **SP, SL** Signal Post or Light
FB Filter Bed **Spr** Spring
Fn / D Fn Fountain / Drinking Ftn. **Tk** Tank or Track
Gas Gov Gas Valve Compound **Tr** Trough
GVC Gas Governor **Wd Pp** Wind Pump
GP Guide Post **Wr Pt, Wr T** Water Point, Water Tap
MH Manhole **Wks** Works (building or area)
MP, MS Mile Post or Mile Stone **W** Well

Envirocheck®

LANDMARK INFORMATION GROUP®

Historical Mapping & Photography included:

Mapping Type	Scale	Date	Pg
Lincolnshire	1:2,500	1887	2
Lincolnshire	1:2,500	1907	3
Lincolnshire	1:2,500	1932	4
Ordnance Survey Plan	1:2,500	1964 - 1966	5
Ordnance Survey Plan	1:2,500	1970 - 1971	6
Additional SIMs	1:2,500	1973 - 1985	7
Additional SIMs	1:2,500	1988	8
Large-Scale National Grid Data	1:2,500	1994	9
Historical Aerial Photography	1:2,500	1999	10

Historical Map - Segment A16

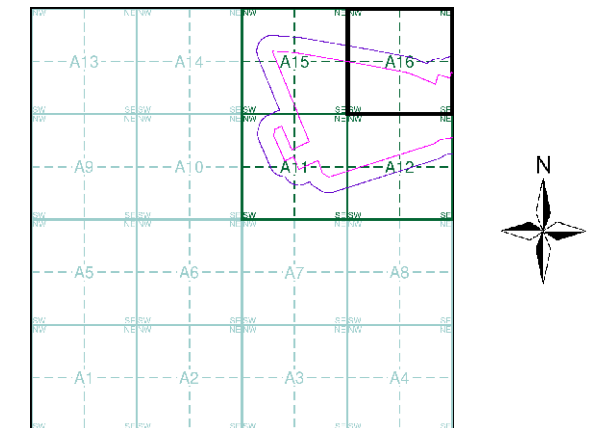

Order Details

Order Number: 292199669_1_1
 Customer Ref: 60668866
 National Grid Reference: 515520, 416360
 Slice: A
 Site Area (Ha): 74.08
 Search Buffer (m): 100

Site Details

Total UK Ltd, Killingholme Terminal, Eastfield Road, North Killingholme, IMMINGHAM, DN40 3LJ

Landmark
 INFORMATION GROUP

Tel: 0844 844 9952
 Fax: 0844 844 9951
 Web: www.envirocheck.co.uk

The historical maps shown were reproduced from maps predominantly held at the scale adopted for England, Wales and Scotland in the 1840's. In 1854 the 1:2,500 scale was adopted for mapping urban areas and by 1896 it covered the whole of what were considered to be the cultivated parts of Great Britain. The published date given below is often some years later than the surveyed date. Before 1938, all OS maps were based on the Cassini Projection, with independent surveys of a single county or group of counties, giving rise to significant inaccuracies in outlying areas.

Map Name(s) and Date(s)

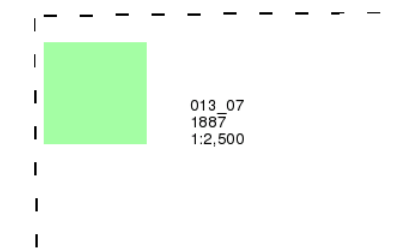

Historical Map - Segment A16

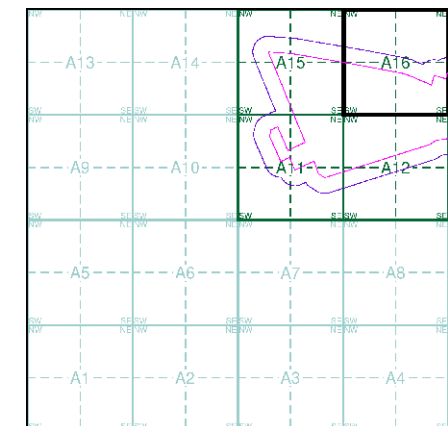

Order Details

Order Number: 292199669_1_1
Customer Ref: 60668866
National Grid Reference: 515520, 416360
Slice: A
Site Area (Ha): 74.08
Search Buffer (m): 100

Site Details

Total UK Ltd, Killingholme Terminal, Eastfield Road, North Killingholme, IMMINGHAM, DN40 3LJ

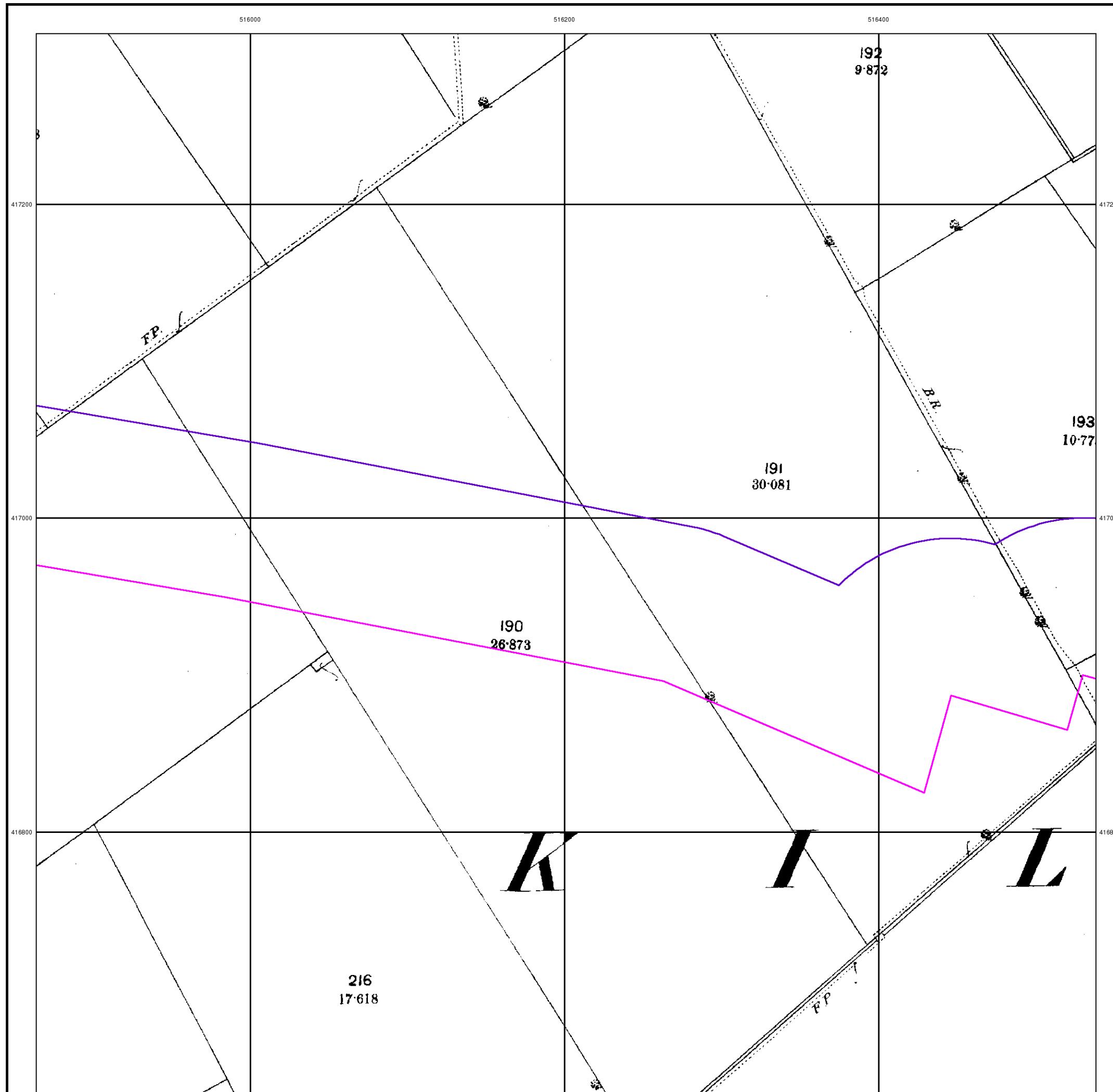

The historical maps shown were reproduced from maps predominantly held at the scale adopted for England, Wales and Scotland in the 1840's. In 1854 the 1:2,500 scale was adopted for mapping urban areas and by 1896 it covered the whole of what were considered to be the cultivated parts of Great Britain. The published date given below is often some years later than the surveyed date. Before 1938, all OS maps were based on the Cassini Projection, with independent surveys of a single county or group of counties, giving rise to significant inaccuracies in outlying areas.

Map Name(s) and Date(s)

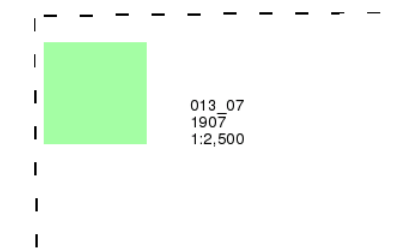

Historical Map - Segment A16

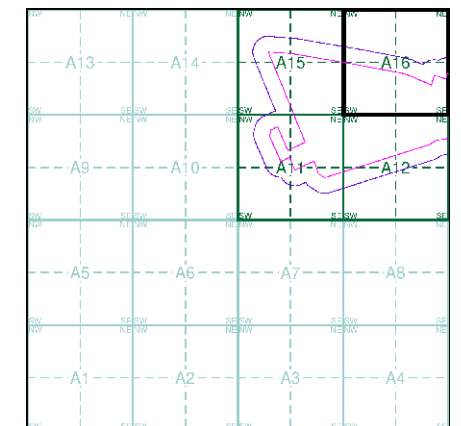

Order Details

Order Number: 292199669_1_1
Customer Ref: 60668866
National Grid Reference: 515520, 416360
Slice: A
Site Area (Ha): 74.08
Search Buffer (m): 100

Site Details

Total UK Ltd, Killingholme Terminal, Eastfield Road, North Killingholme, IMMINGHAM, DN40 3LJ

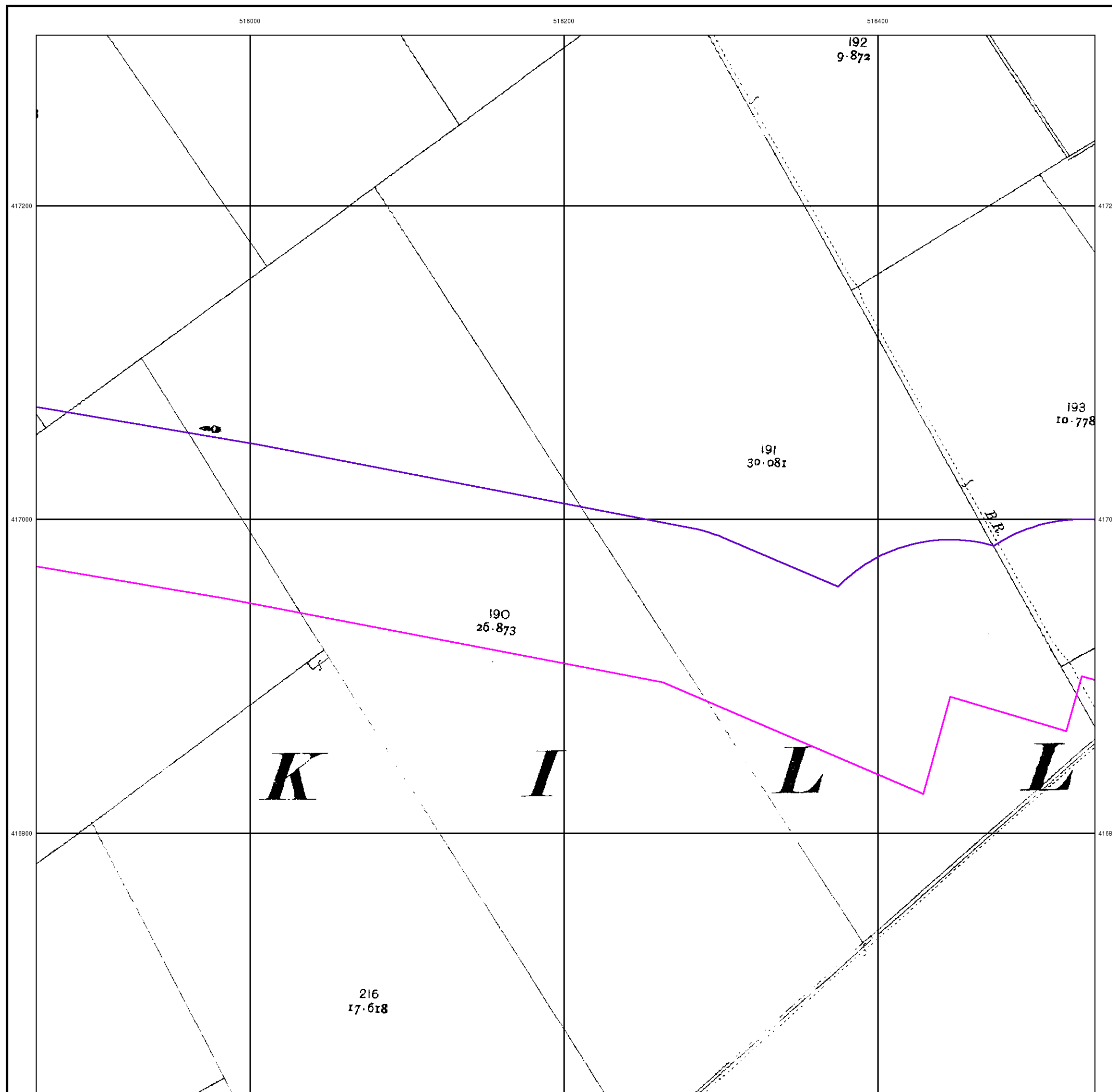

Ordnance Survey Plan

Published 1964 - 1966

Source map scale - 1:2,500

The historical maps shown were reproduced from maps predominantly held at the scale adopted for England, Wales and Scotland in the 1840's. In 1854 the 1:2,500 scale was adopted for mapping urban areas and by 1896 it covered the whole of what were considered to be the cultivated parts of Great Britain. The published date given below is often some years later than the surveyed date. Before 1938, all OS maps were based on the Cassini Projection, with independent surveys of a single county or group of counties, giving rise to significant inaccuracies in outlying areas.

Map Name(s) and Date(s)

TA1517 1966 1:2,500	TA1617 1965 1:2,500
TA1516 1966 1:2,500	TA1616 1964 1:2,500

Historical Map - Segment A16

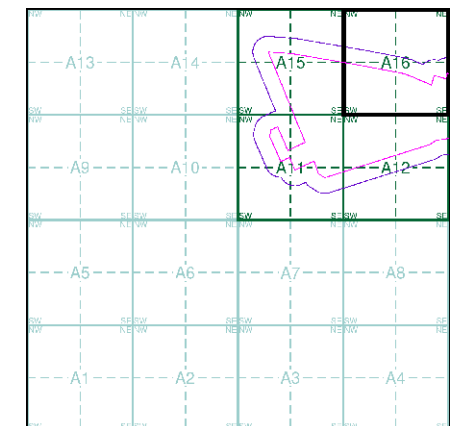

Order Details

Order Number: 292199669_1_1
 Customer Ref: 60668866
 National Grid Reference: 515520, 416360
 Slice: A
 Site Area (Ha): 74.08
 Search Buffer (m): 100

Site Details

Total UK Ltd, Killingholme Terminal, Eastfield Road, North Killingholme, IMMINGHAM, DN40 3LJ

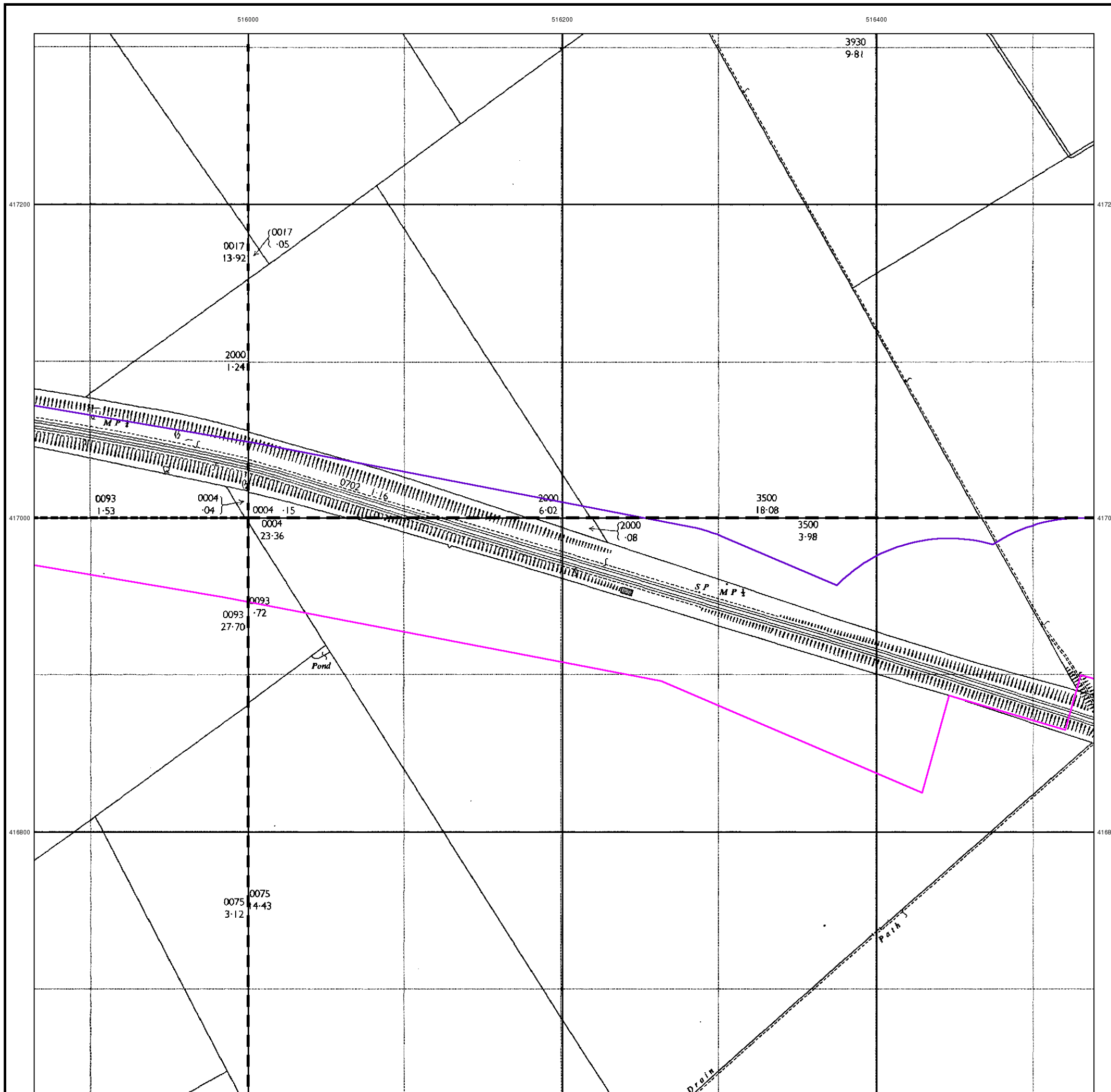

Ordnance Survey Plan

Published 1970 - 1971

Source map scale - 1:2,500

The historical maps shown were reproduced from maps predominantly held at the scale adopted for England, Wales and Scotland in the 1840's. In 1854 the 1:2,500 scale was adopted for mapping urban areas and by 1896 it covered the whole of what were considered to be the cultivated parts of Great Britain. The published date given below is often some years later than the surveyed date. Before 1938, all OS maps were based on the Cassini Projection, with independent surveys of a single county or group of counties, giving rise to significant inaccuracies in outlying areas.

Map Name(s) and Date(s)

TA1517 1970 12,500	TA1617 1971 12,500
TA1516 1971 12,500	

Historical Map - Segment A16

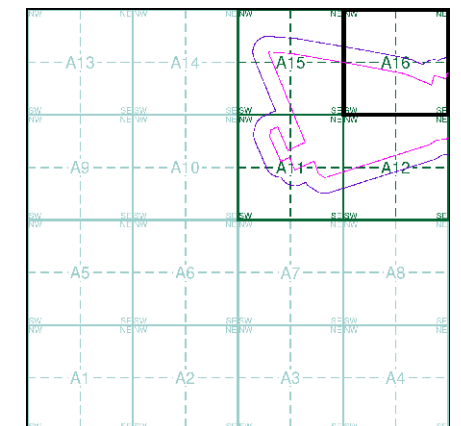

Order Details

Order Number: 292199669_1_1
 Customer Ref: 60668866
 National Grid Reference: 515520, 416360
 Slice: A
 Site Area (Ha): 74.08
 Search Buffer (m): 100

Site Details

Total UK Ltd, Killingholme Terminal, Eastfield Road, North Killingholme, IMMINGHAM, DN40 3LJ



Additional SIMs

Published 1973 - 1985

Source map scale - 1:2,500

The SIM cards (Ordnance Survey's 'Survey of Information on Microfilm') are further, minor editions of mapping which were produced and published in between the main editions as an area was updated. They date from 1947 to 1994, and contain detailed information on buildings, roads and land-use. These maps were produced at both 1:2,500 and 1:1,250 scales.

Map Name(s) and Date(s)

TA1517 1983 12,500	TA1617 1985 12,500
TA1516 1979 12,500	TA1616 1973 12,500

Historical Map - Segment A16

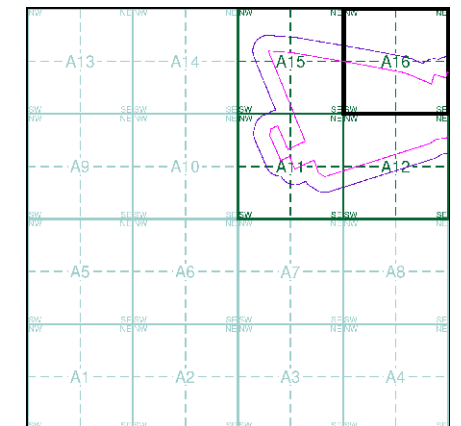

Order Details

Order Number: 292199669_1_1
 Customer Ref: 60668866
 National Grid Reference: 515520, 416360
 Slice: A
 Site Area (Ha): 74.08
 Search Buffer (m): 100

Site Details

Total UK Ltd, Killingholme Terminal, Eastfield Road, North Killingholme, IMMINGHAM, DN40 3LJ

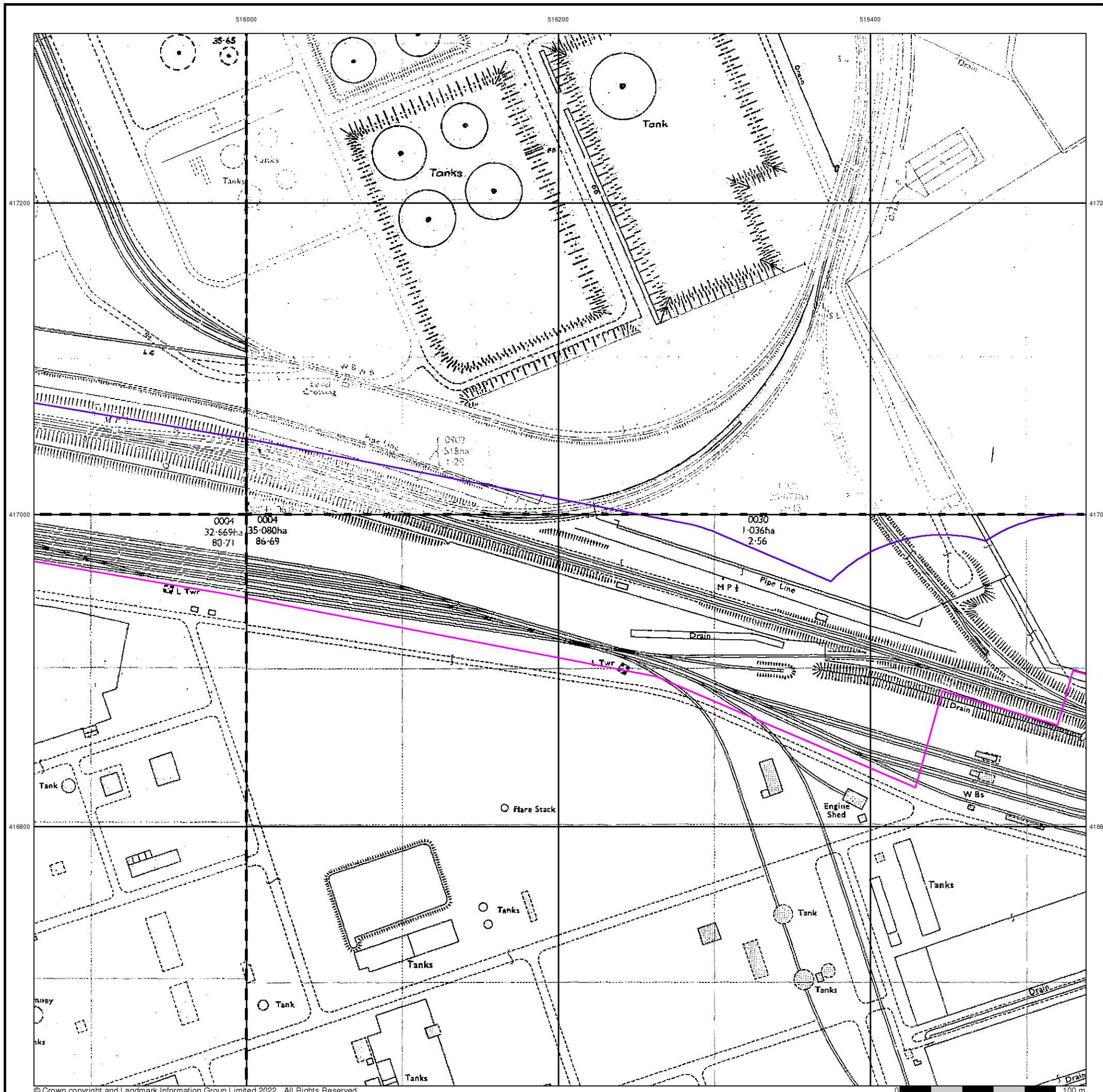

Additional SIMs

Published 1988

Source map scale - 1:2,500

The SIM cards (Ordnance Survey's 'Survey of Information on Microfilm') are further, minor editions of mapping which were produced and published in between the main editions as an area was updated. They date from 1947 to 1994, and contain detailed information on buildings, roads and land-use. These maps were produced at both 1:2,500 and 1:1,250 scales.

Map Name(s) and Date(s)

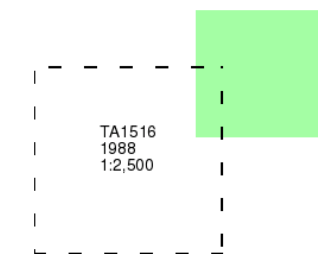

Historical Map - Segment A16

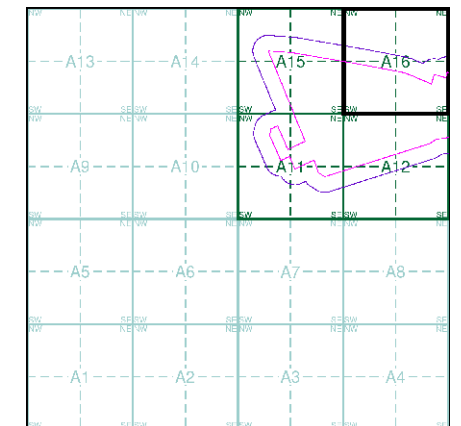

Order Details

Order Number: 292199669_1_1
Customer Ref: 60668866
National Grid Reference: 515520, 416360
Slice: A
Site Area (Ha): 74.08
Search Buffer (m): 100

Site Details

Total UK Ltd, Killingholme Terminal, Eastfield Road, North Killingholme, IMMINGHAM, DN40 3LJ

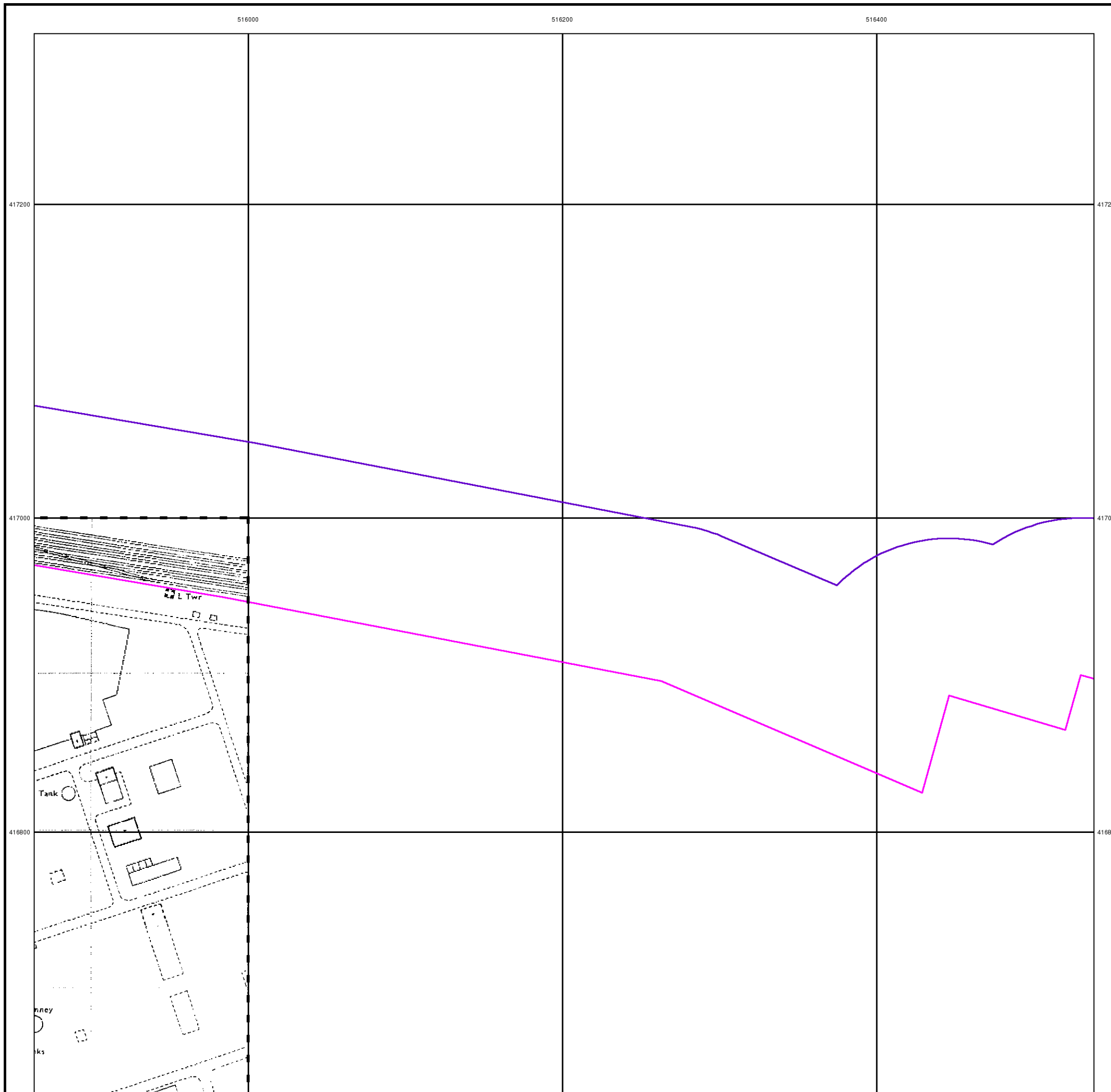

Large-Scale National Grid Data

Published 1994

Source map scale - 1:2,500

'Large Scale National Grid Data' superseded SIM cards (Ordnance Survey's 'Survey of Information on Microfilm') in 1992, and continued to be produced until 1999. These maps were the fore-runners of digital mapping and so provide detailed information on houses and roads, but tend to show less topographic features such as vegetation. These maps were produced at both 1:2,500 and 1:1,250 scales.

Map Name(s) and Date(s)

TA1517 1994 1:2,500	TA1617 1994 1:2,500
TA1516 1994 1:2,500	TA1616 1994 1:2,500

Historical Map - Segment A16

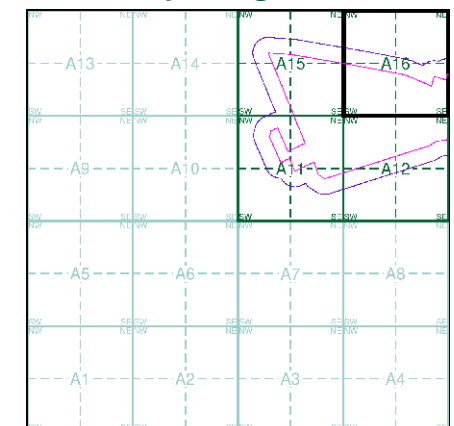

Order Details

Order Number: 292199669_1_1
 Customer Ref: 60668866
 National Grid Reference: 515520, 416360
 Slice: A
 Site Area (Ha): 74.08
 Search Buffer (m): 100

Site Details

Total UK Ltd, Killingholme Terminal, Eastfield Road, North Killingholme, IMMINGHAM, DN40 3LJ

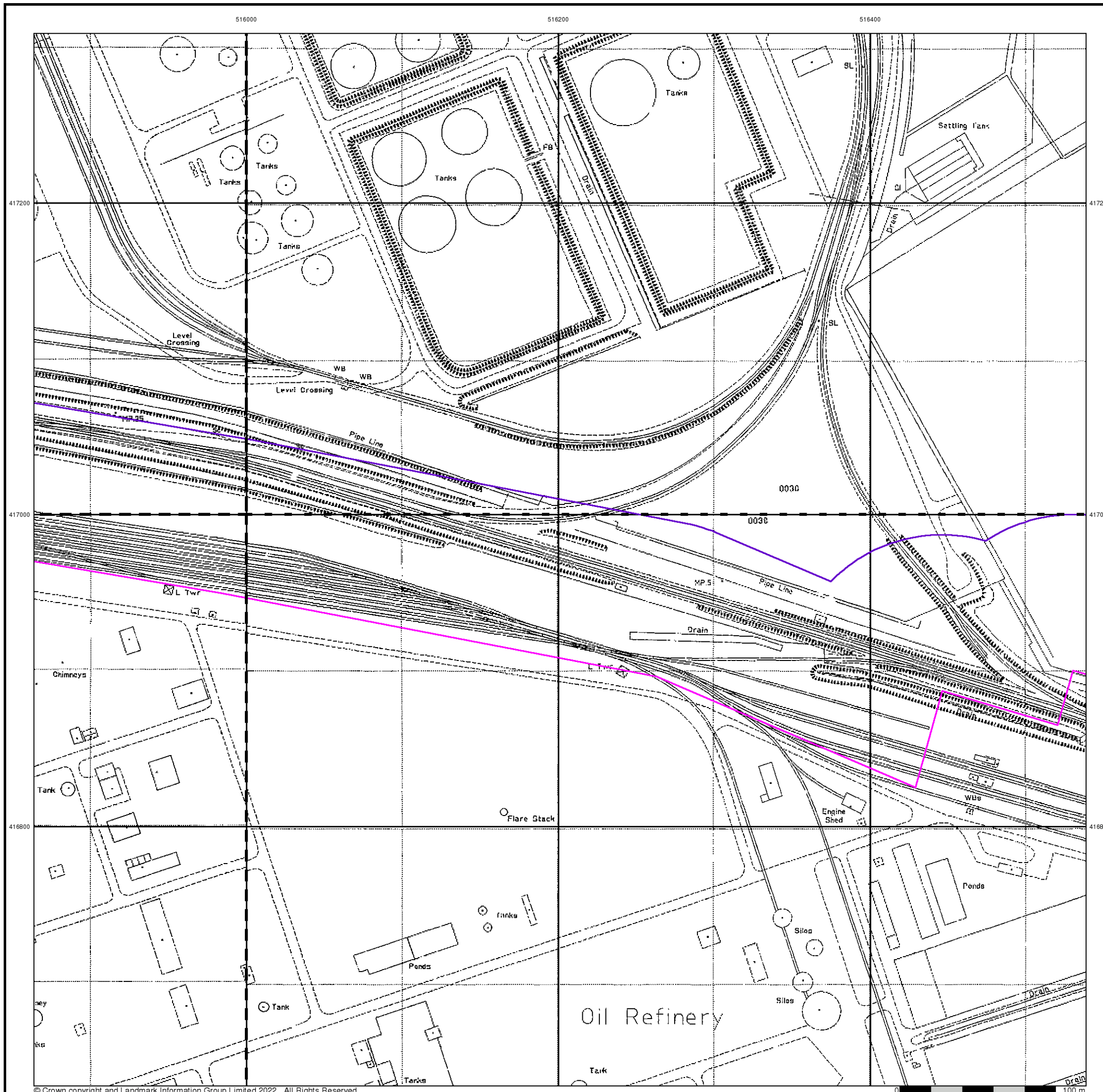

516000 516500 517000 517500 518000 518500 519000 519500

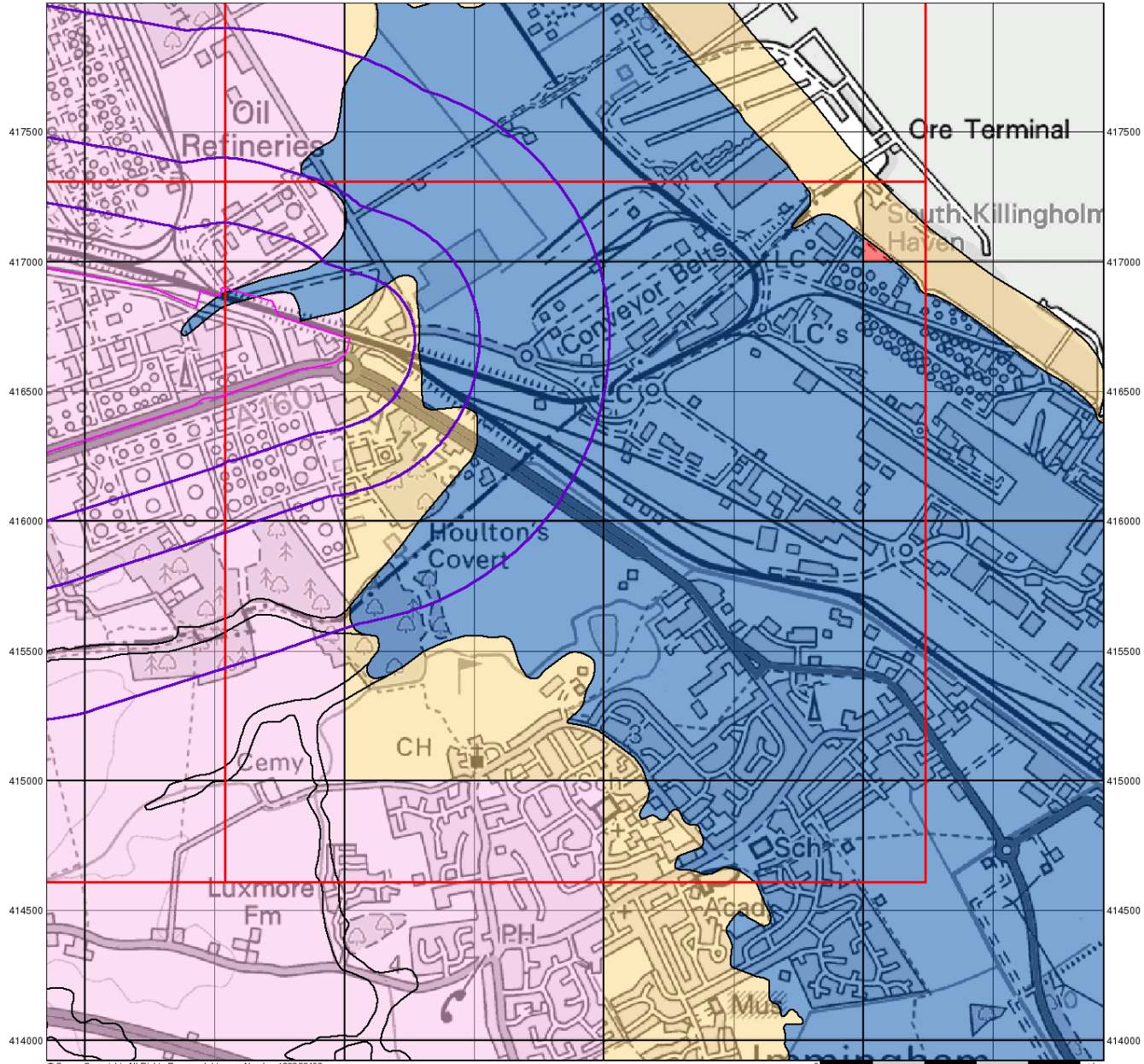

© Crown Copyright. All Rights Reserved. License Number 100022432.

0 1 km

Envirocheck®

LANDMARK INFORMATION GROUP®

Groundwater Vulnerability

General

- Specified Site
- Specified Buffer(s)
- Bearing Reference Point
- Slice
- Map ID

Agency and Hydrological

Bedrock Aquifers

- High Vulnerability, Principal Aquifer
- High Vulnerability, Secondary Aquifer
- Medium Vulnerability, Principal Aquifer
- Medium Vulnerability, Secondary Aquifer
- Low Vulnerability, Principal Aquifer
- Low Vulnerability, Secondary Aquifer
- Unproductive Aquifer
- Soluble Rock

Superficial Aquifers

- High Vulnerability, Principal Aquifer
- High Vulnerability, Secondary Aquifer
- Medium Vulnerability, Principal Aquifer
- Medium Vulnerability, Secondary Aquifer
- Low Vulnerability, Principal Aquifer
- Low Vulnerability, Secondary Aquifer

Site Sensitivity Context Map - Slice B

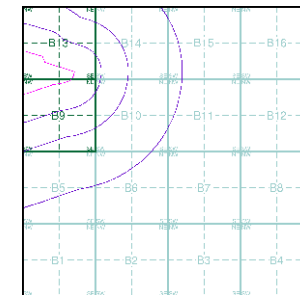

Order Details

Order Number: 292199669_1_1
 Customer Ref: 60668866
 National Grid Reference: 517200, 416490
 Slice: B
 Site Area (Ha): 74.08
 Search Buffer (m): 1000

Site Details

Total UK Ltd, Killingholme Terminal, Eastfield Road, North Killingholme, IMMINGHAM, DN40 3LJ

Landmark®
 INFORMATION GROUP

Tel: 0844 844 9952
 Fax: 0844 844 9951
 Web: www.envirocheck.co.uk

516000 516500 517000 517500 518000 518500 519000 519500

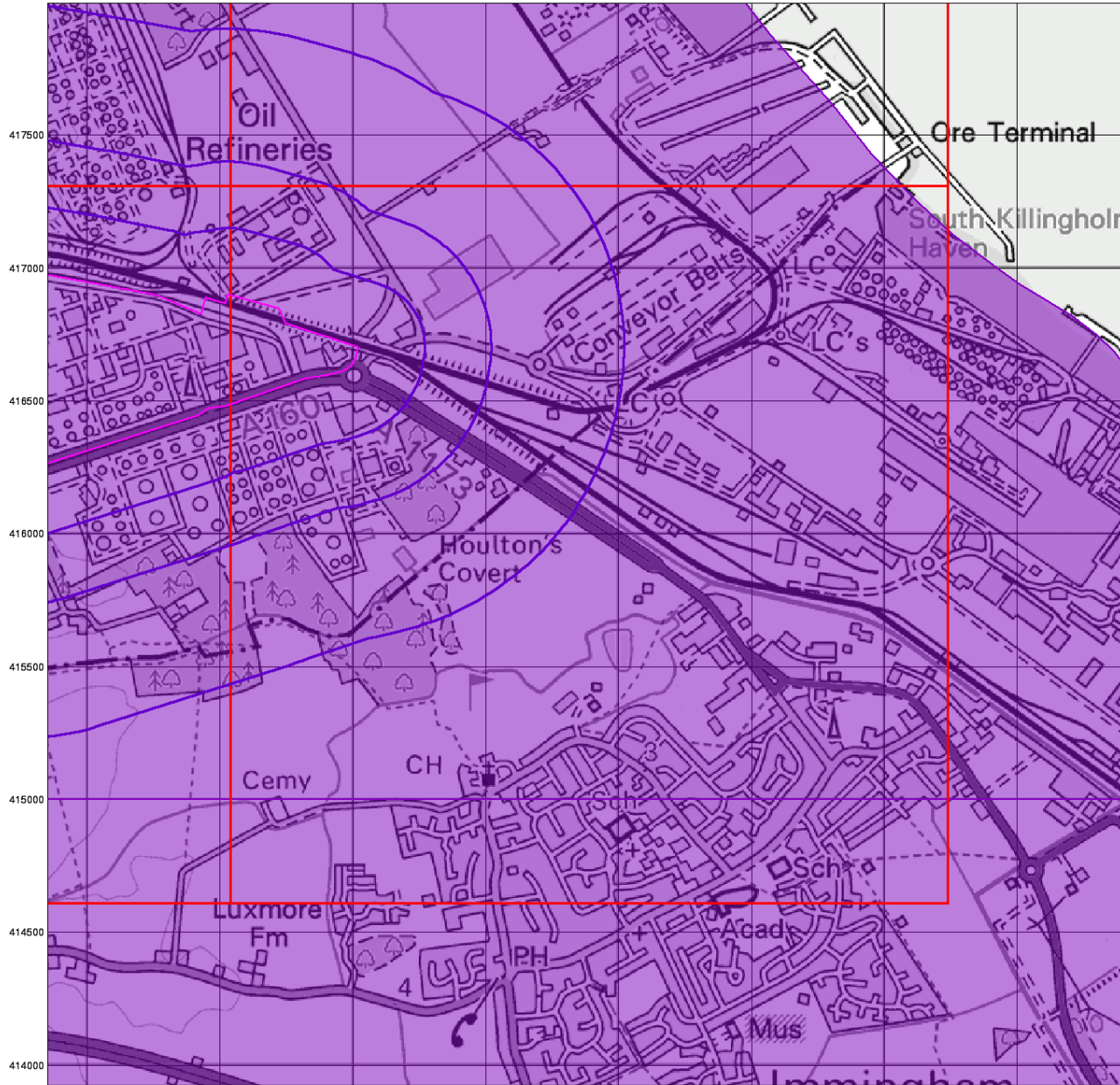

© Crown Copyright. All Rights Reserved. License Number 100022432.

0 1 km

Envirocheck®

LANDMARK INFORMATION GROUP®

Bedrock Aquifer Designation

General

- Specified Site
- Specified Buffer(s)
- Bearing Reference Point
- Slice
- Map ID

Agency and Hydrological

Geological Classes

- Principal Aquifer
- Secondary A Aquifer
- Secondary B Aquifer
- Secondary Undifferentiated
- Unproductive Strata
- Unknown
- Unknown (Lakes and Landslip)

Site Sensitivity Context Map - Slice B

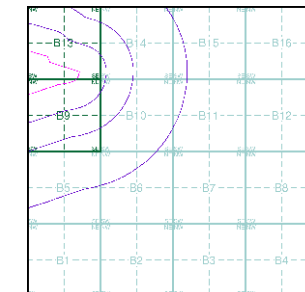

Order Details

Order Number: 292199669_1_1
 Customer Ref: 60668866
 National Grid Reference: 517200, 416490
 Slice: B
 Site Area (Ha): 74.08
 Search Buffer (m): 1000

Site Details

Total UK Ltd, Killingholme Terminal, Eastfield Road, North Killingholme, IMMINGHAM, DN40 3LJ

Landmark®
 LANDMARK INFORMATION GROUP

Tel: 0844 844 9952
 Fax: 0844 844 9951
 Web: www.envirocheck.co.uk

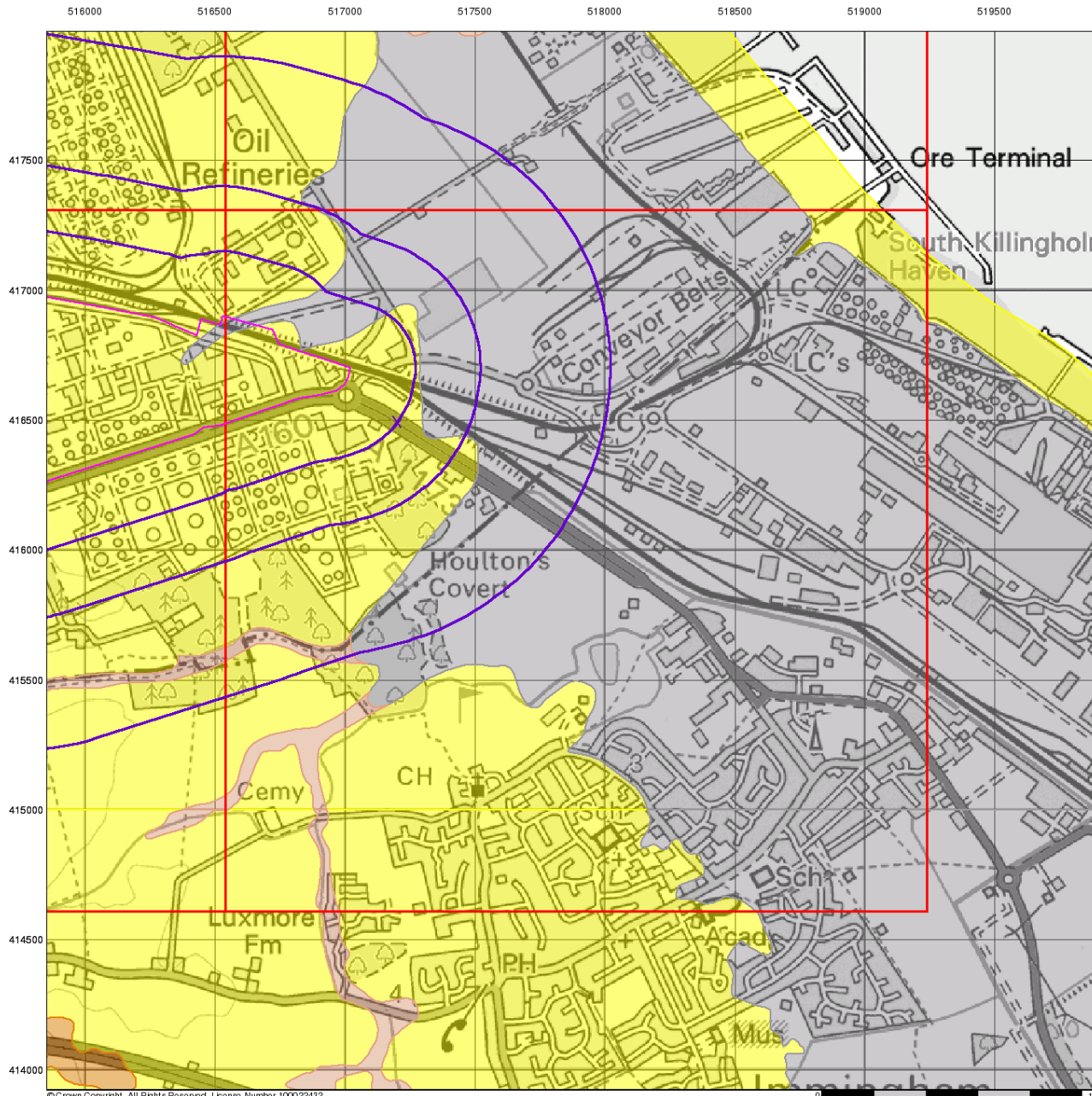

© Crown Copyright. All Rights Reserved. License Number 100022432.

0 1 km

Envirocheck®

LANDMARK INFORMATION GROUP®

Superficial Aquifer Designation

General

- Specified Site
- Specified Buffer(s)
- Bearing Reference Point
- Slice
- Map ID

Agency and Hydrological

Geological Classes

- Principal Aquifer
- Secondary A Aquifer
- Secondary B Aquifer
- Secondary Undifferentiated
- Unproductive Strata
- Unknown
- Unknown (Lakes and Landslip)

Site Sensitivity Context Map - Slice B

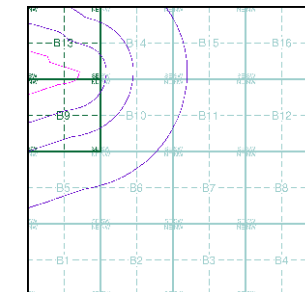

Order Details

Order Number: 292199669_1_1
 Customer Ref: 60668866
 National Grid Reference: 517200, 416490
 Slice: B
 Site Area (Ha): 74.08
 Search Buffer (m): 1000

Site Details

Total UK Ltd, Killingholme Terminal, Eastfield Road, North Killingholme, IMMINGHAM, DN40 3LJ

Landmark®
 LANDMARK INFORMATION GROUP

Tel: 0844 844 9952
 Fax: 0844 844 9951
 Web: www.envirocheck.co.uk

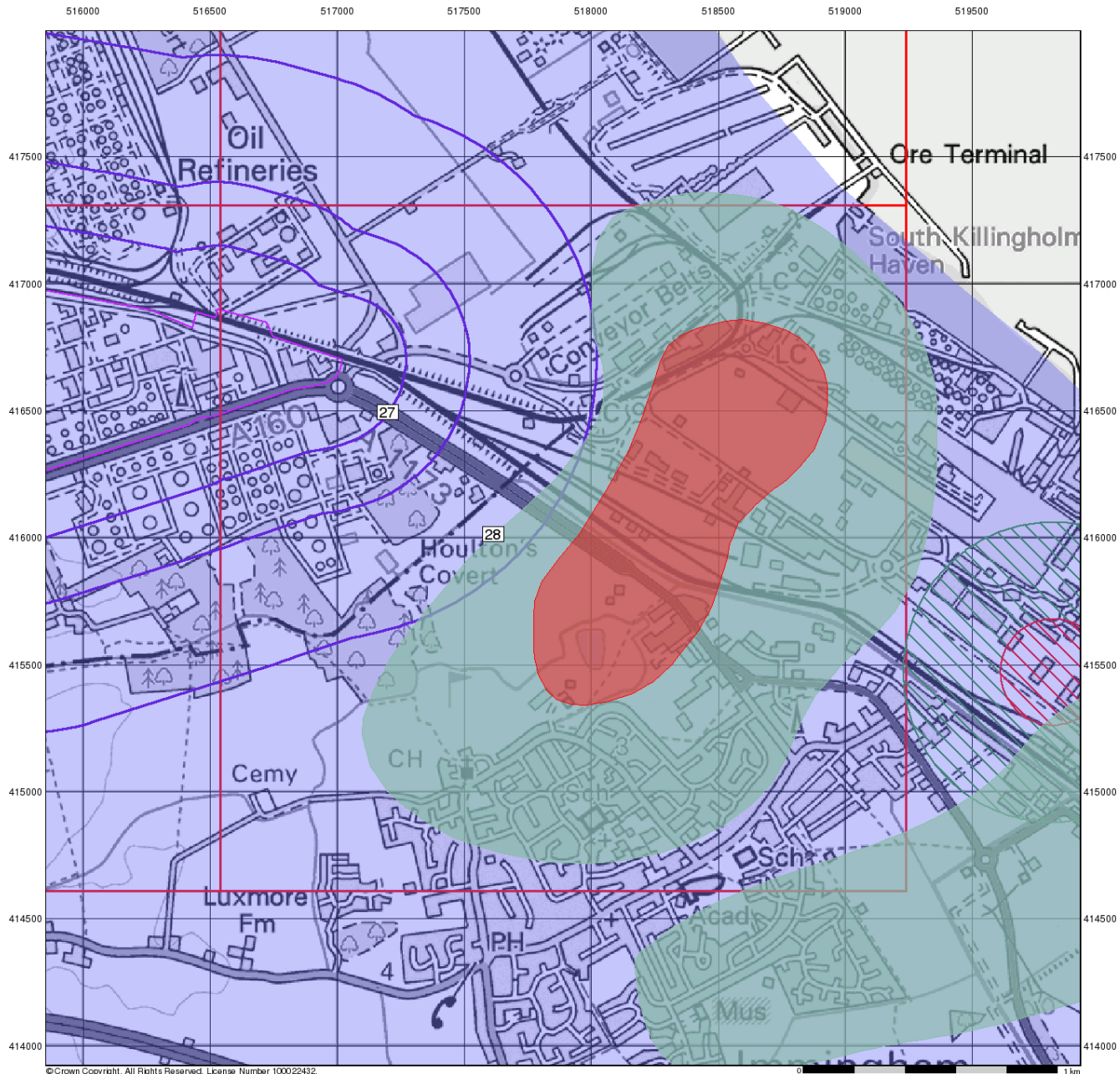

© Crown Copyright. All Rights Reserved. License Number 100022432.

0 1 km

Envirocheck®

LANDMARK INFORMATION GROUP®

Source Protection Zones

General

- Specified Site
- Specified Buffer(s)
- Bearing Reference Point
- Slice
- Map ID

Agency and Hydrological

- Inner zone (Zone 1)
- Inner zone - subsurface activity only (Zone 1c)
- Outer zone (Zone 2)
- Outer zone - subsurface activity only (Zone 2c)
- Total catchment (Zone 3)
- Total catchment - subsurface activity only (Zone 3c)
- Special interest (Zone 4)

Site Sensitivity Context Map - Slice B

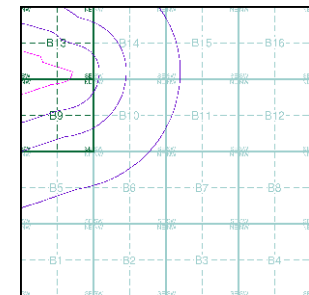

Order Details

Order Number: 292199669_1_1
 Customer Ref: 60668866
 National Grid Reference: 517200, 416490
 Slice: B
 Site Area (Ha): 74.08
 Search Buffer (m): 1000

Site Details

Total UK Ltd, Killingholme Terminal, Eastfield Road, North Killingholme, IMMINGHAM, DN40 3LJ

Landmark®
 LANDMARK INFORMATION GROUP

Tel: 0844 844 9952
 Fax: 0844 844 9951
 Web: www.envirocheck.co.uk

516000 516500 517000 517500 518000 518500 519000 519500

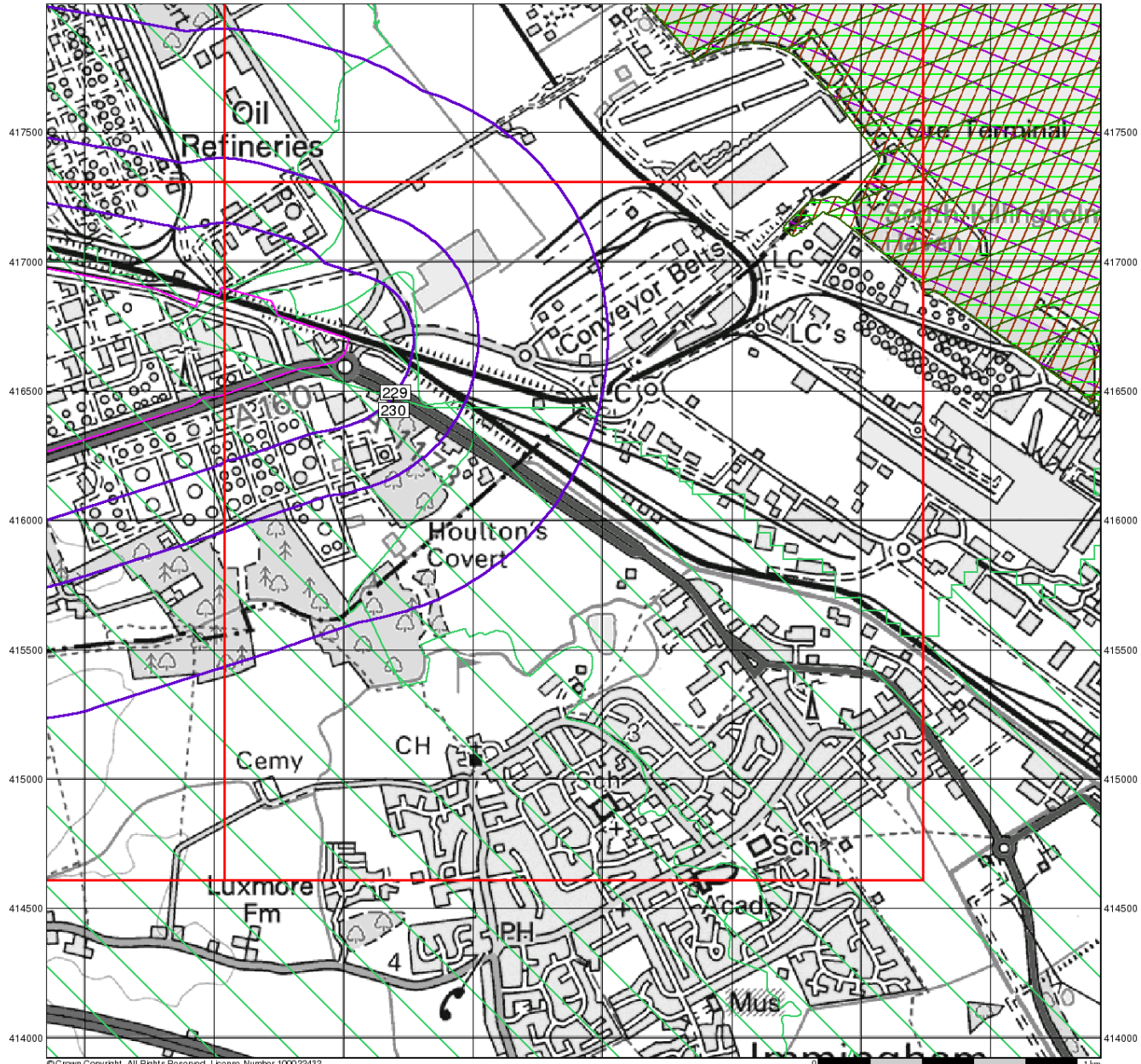

© Crown Copyright. All Rights Reserved. License Number 100022432.

Envirocheck®

LANDMARK INFORMATION GROUP®

Sensitive Land Uses

General

- Specified Site
- Specified Buffer(s)
- Bearing Reference Point
- Slice
- Map ID

Sensitive Land Uses

- Ancient Woodland
- Area of Adopted Green Belt
- Area of Unadopted Green Belt
- Area of Outstanding Natural Beauty
- Environmentally Sensitive Area
- Forest Park
- Local Nature Reserve
- Marine Nature Reserve
- National Nature Reserve
- National Park
- Nitrate Sensitive Area
- Nitrate Vulnerable Zone
- Ramsar Site
- Site of Special Scientific Interest
- Special Area of Conservation
- Special Protection Area
- World Heritage Sites

Site Sensitivity Context Map - Slice B

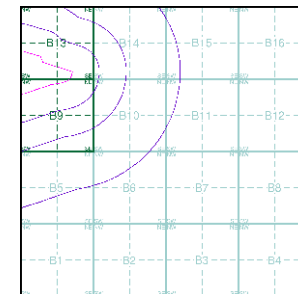

Order Details

Order Number: 292199669_1_1
 Customer Ref: 60668866
 National Grid Reference: 517200, 416490
 Slice: B
 Site Area (Ha): 74.08
 Search Buffer (m): 1000

Site Details

Total UK Ltd, Killingholme Terminal, Eastfield Road, North Killingholme, IMMINGHAM, DN40 3LJ

Landmark
 INFORMATION GROUP

Tel: 0844 844 9952
 Fax: 0844 844 9951
 Web: www.envirocheck.co.uk

516000 516500 517000 517500 518000 518500 519000 519500

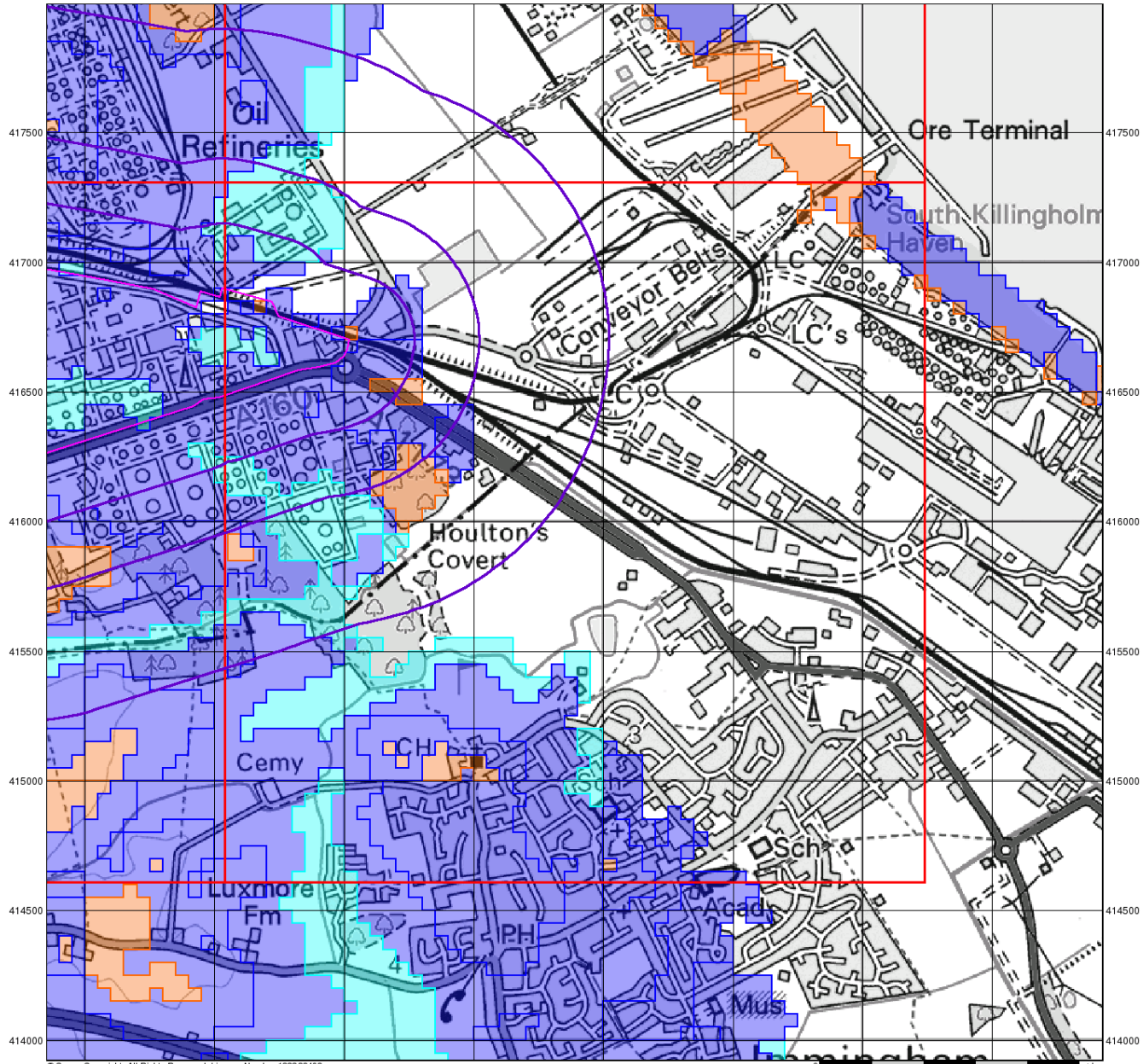

© Crown Copyright. All Rights Reserved. License Number 100022432

Envirocheck®

● LANDMARK INFORMATION GROUP®

BGS Flood GFS Data

General

- Specified Site
- Specified Buffer(s)
- Bearing Reference Point
- Slice

Agency and Hydrological (Flood)

- Limited Potential for Groundwater Flooding to Occur
- Potential for Groundwater Flooding of Property Situated Below Ground Level
- Potential for Groundwater Flooding to Occur at Surface

Site Sensitivity Context Map - Slice B

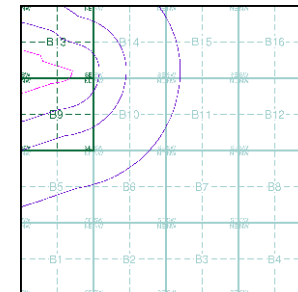

Order Details

Order Number: 292199669_1_1
 Customer Ref: 60668866
 National Grid Reference: 517200, 416490
 Slice: B
 Site Area (Ha): 74.08
 Search Buffer (m): 1000

Site Details

Total UK Ltd, Killingholme Terminal, Eastfield Road, North Killingholme, IMMINGHAM, DN40 3LJ

Landmark®
 ●●● INFORMATION GROUP

Tel: 0844 844 9952
 Fax: 0844 844 9951
 Web: www.envirocheck.co.uk

Envirocheck[®] Report:

Datasheet

Order Details:

Order Number:

292199669_1_1

Customer Reference:

60668866

National Grid Reference:

517200, 416490

Slice:

B

Site Area (Ha):

74.08

Search Buffer (m):

1000

Site Details:

Total UK Ltd, Killingholme Terminal

Eastfield Road

North Killingholme

IMMINGHAM

DN40 3LJ

Client Details:

Ms H Hughes

Aecom Infrastructure & Environment UK Ltd

Royal Court

Basil Close

Chesterfield

Derbyshire

S41 7SL

Report Section	Page Number
Summary	-
Agency & Hydrological	1
Waste	33
Hazardous Substances	36
Geological	37
Industrial Land Use	39
Sensitive Land Use	45
Data Currency	46
Data Suppliers	52
Useful Contacts	53

Introduction

The Environment Act 1995 has made site sensitivity a key issue, as the legislation pays as much attention to the pathways by which contamination could spread, and to the vulnerable targets of contamination, as it does the potential sources of contamination. For this reason, Landmark's Site Sensitivity maps and Datasheet(s) place great emphasis on statutory data provided by the Environment Agency/Natural Resources Wales and the Scottish Environment Protection Agency; it also incorporates data from Natural England (and the Scottish and Welsh equivalents) and Local Authorities; and highlights hydrogeological features required by environmental and geotechnical consultants. It does not include any information concerning past uses of land. The datasheet is produced by querying the Landmark database to a distance defined by the client from a site boundary provided by the client. In this datasheet the National Grid References (NGRs) are rounded to the nearest 10m in accordance with Landmark's agreements with a number of Data Suppliers.

Copyright Notice

© Landmark Information Group Limited 2022. The Copyright on the information and data and its format as contained in this Envirocheck® Report ("Report") is the property of Landmark Information Group Limited ("Landmark") and several other Data Providers, including (but not limited to) Ordnance Survey, British Geological Survey, the Environment Agency/Natural Resources Wales and Natural England, and must not be reproduced in whole or in part by photocopying or any other method. The Report is supplied under Landmark's Terms and Conditions accepted by the Customer. A copy of Landmark's Terms and Conditions can be found with the Index Map for this report. Additional copies of the Report may be obtained from Landmark, subject to Landmark's charges in force from time to time. The Copyright, design rights and any other intellectual rights shall remain the exclusive property of Landmark and/or other Data providers, whose Copyright material has been included in this Report. © Environment Agency & United Kingdom Research and Innovation 2022. © Natural Resources Wales & United Kingdom Research and Innovation 2022.

Natural England Copyright Notice

Site of Special Scientific Interest, National Nature Reserve, Ramsar, Special Protection Area, Special Conservation Area, Marine Nature Reserve data (derived from Ordnance Survey 1:10000 raster) is provided by, and used with the permission of, Natural England who retain the copyright and Intellectual Property Rights for the data.

Scottish Natural Heritage Copyright

Contains SNH information licensed under the Open Government Licence v3.0.

Ove Arup Copyright Notice

The Mining Instability data was obtained on licence from Ove Arup & Partners Limited (for further information, contact mining.review@arup.com). No reproduction or further use of such Data is to be made without the prior written consent of Ove Arup & Partners Limited. The supplied Mining Instability data is derived from publicly available records and other third party sources and neither Ove Arup & Partners nor Landmark warrant the accuracy or completeness of such information or data.

Stantec Copyright Notice

The cavity data presented has been extracted from the PBA (now Stantec UK Ltd) enhanced version of the original DEFRA national cavity databases. Stantec UK Ltd retain the copyright & intellectual property rights in the data. Whilst all reasonable efforts are made to check that the information contained in the cavity databases is accurate we do not warrant that the data is complete or error free. The information is based upon our own researches and those collated from a number of external sources and is continually being augmented and updated by Stantec UK Ltd. In no event shall Stantec UK Ltd or Landmark be liable for any loss or damage including, without limitation, indirect or consequential loss or damage arising from the use of this data.

Radon Potential dataset Copyright Notice

Information supplied from a joint dataset compiled by The British Geological Survey and Public Health England.

Natural Resources Wales Copyright Notice

Contains Natural Resources Wales information © Natural Resources Wales and Database Right. All rights Reserved. Contains Ordnance Survey Data. Ordnance Survey Licence number 100019741. Crown Copyright and Database Right. Contains Natural Resources Wales information © Natural Resources Wales and Database Right. All rights Reserved. Some features of this information are based on digital spatial data licensed from the Centre for Ecology & Hydrology © NERC (CEH). Defra, Met Office and DARD Rivers Agency © Crown copyright. © Cranfield University. © James Hutton Institute. Contains OS data © Crown copyright and database right 2022. Land & Property Services © Crown copyright and database right.

Report Version v53.0

Data Type	Page Number	On Site	0 to 250m	251 to 500m	501 to 1000m (*up to 2000m)
Agency & Hydrological					
BGS Groundwater Flooding Susceptibility	pg 1	Yes	Yes	Yes	n/a
Contaminated Land Register Entries and Notices					
Discharge Consents	pg 2	2	3	7	7
Prosecutions Relating to Controlled Waters			n/a	n/a	n/a
Enforcement and Prohibition Notices					
Integrated Pollution Controls					
Integrated Pollution Prevention And Control	pg 7		1	6	2
Local Authority Integrated Pollution Prevention And Control					
Local Authority Pollution Prevention and Controls	pg 8	1	2		1
Local Authority Pollution Prevention and Control Enforcements					
Nearest Surface Water Feature	pg 9	Yes			
Pollution Incidents to Controlled Waters	pg 9	1	1	4	4
Prosecutions Relating to Authorised Processes					
Registered Radioactive Substances					
River Quality					
River Quality Biology Sampling Points					
River Quality Chemistry Sampling Points					
Substantiated Pollution Incident Register	pg 11	1			
Water Abstractions	pg 11				(*8)
Water Industry Act Referrals					
Groundwater Vulnerability Map	pg 13	Yes	n/a	n/a	n/a
Groundwater Vulnerability - Soluble Rock Risk			n/a	n/a	n/a
Groundwater Vulnerability - Local Information			n/a	n/a	n/a
Bedrock Aquifer Designations	pg 14	Yes	n/a	n/a	n/a
Superficial Aquifer Designations	pg 14	Yes	n/a	n/a	n/a
Source Protection Zones	pg 14	1			1
Extreme Flooding from Rivers or Sea without Defences	pg 14	Yes		n/a	n/a
Flooding from Rivers or Sea without Defences	pg 14	Yes		n/a	n/a
Areas Benefiting from Flood Defences				n/a	n/a
Flood Water Storage Areas				n/a	n/a
Flood Defences				n/a	n/a
OS Water Network Lines	pg 15	5	20	54	77

Data Type	Page Number	On Site	0 to 250m	251 to 500m	501 to 1000m (*up to 2000m)
Waste					
BGS Recorded Landfill Sites					
Historical Landfill Sites	pg 33			2	2
Integrated Pollution Control Registered Waste Sites					
Licensed Waste Management Facilities (Landfill Boundaries)	pg 33			1	
Licensed Waste Management Facilities (Locations)	pg 34				2
Local Authority Landfill Coverage		1	n/a	n/a	n/a
Local Authority Recorded Landfill Sites					
Potentially Infilled Land (Non-Water)					
Potentially Infilled Land (Water)	pg 34				4
Registered Landfill Sites	pg 34			1	3
Registered Waste Transfer Sites					
Registered Waste Treatment or Disposal Sites					
Hazardous Substances					
Control of Major Accident Hazards Sites (COMAH)	pg 36			3	
Explosive Sites					
Notification of Installations Handling Hazardous Substances (NIHHS)					
Planning Hazardous Substance Consents	pg 36	1			1
Planning Hazardous Substance Enforcements					

Data Type	Page Number	On Site	0 to 250m	251 to 500m	501 to 1000m (*up to 2000m)
Geological					
BGS 1:625,000 Solid Geology	pg 37	Yes	n/a	n/a	n/a
BGS Estimated Soil Chemistry	pg 37	Yes	Yes	Yes	Yes
BGS Recorded Mineral Sites					
BGS Urban Soil Chemistry					
BGS Urban Soil Chemistry Averages					
CBSCB Compensation District			n/a	n/a	n/a
Coal Mining Affected Areas			n/a	n/a	n/a
Mining Instability			n/a	n/a	n/a
Man-Made Mining Cavities					
Natural Cavities					
Non Coal Mining Areas of Great Britain				n/a	n/a
Potential for Collapsible Ground Stability Hazards	pg 38	Yes		n/a	n/a
Potential for Compressible Ground Stability Hazards	pg 38	Yes	Yes	n/a	n/a
Potential for Ground Dissolution Stability Hazards				n/a	n/a
Potential for Landslide Ground Stability Hazards	pg 38	Yes		n/a	n/a
Potential for Running Sand Ground Stability Hazards	pg 38	Yes		n/a	n/a
Potential for Shrinking or Swelling Clay Ground Stability Hazards	pg 38	Yes		n/a	n/a
Radon Potential - Radon Affected Areas			n/a	n/a	n/a
Radon Potential - Radon Protection Measures			n/a	n/a	n/a
Industrial Land Use					
Contemporary Trade Directory Entries	pg 39	1			8
Fuel Station Entries					
Points of Interest - Commercial Services	pg 39		1		1
Points of Interest - Education and Health					
Points of Interest - Manufacturing and Production	pg 40	2	21	15	11
Points of Interest - Public Infrastructure	pg 44				1
Points of Interest - Recreational and Environmental					
Gas Pipelines					
Underground Electrical Cables					

Data Type	Page Number	On Site	0 to 250m	251 to 500m	501 to 1000m (*up to 2000m)
Sensitive Land Use					
Ancient Woodland					
Areas of Adopted Green Belt					
Areas of Unadopted Green Belt					
Areas of Outstanding Natural Beauty					
Environmentally Sensitive Areas					
Forest Parks					
Local Nature Reserves					
Marine Nature Reserves					
National Nature Reserves					
National Parks					
Nitrate Sensitive Areas					
Nitrate Vulnerable Zones	pg 45	2			
Ramsar Sites					
Sites of Special Scientific Interest					
Special Areas of Conservation					
Special Protection Areas					
World Heritage Sites					

Map ID	Details	Quadrant Reference (Compass Direction)	Estimated Distance From Site	Contact	NGR
	BGS Groundwater Flooding Susceptibility Flooding Type: Potential for Groundwater Flooding of Property Situated Below Ground Level	B13SE (NW)	0	1	517000 416700
	BGS Groundwater Flooding Susceptibility Flooding Type: Limited Potential for Groundwater Flooding to Occur	B13SE (NW)	0	1	517050 416700
	BGS Groundwater Flooding Susceptibility Flooding Type: Potential for Groundwater Flooding of Property Situated Below Ground Level	(W)	0	1	516100 416850
	BGS Groundwater Flooding Susceptibility Flooding Type: Potential for Groundwater Flooding of Property Situated Below Ground Level	B13SW (NW)	0	1	516550 416850
	BGS Groundwater Flooding Susceptibility Flooding Type: Potential for Groundwater Flooding of Property Situated Below Ground Level	B9NE (S)	0	1	517200 416350
	BGS Groundwater Flooding Susceptibility Flooding Type: Potential for Groundwater Flooding to Occur at Surface	(W)	0	1	516300 416495
	BGS Groundwater Flooding Susceptibility Flooding Type: Limited Potential for Groundwater Flooding to Occur	(SW)	0	1	516100 415900
	BGS Groundwater Flooding Susceptibility Flooding Type: Potential for Groundwater Flooding to Occur at Surface	B9NW (W)	0	1	516750 416600
	BGS Groundwater Flooding Susceptibility Flooding Type: Potential for Groundwater Flooding of Property Situated Below Ground Level	B9NE (SW)	0	1	517200 416495
	BGS Groundwater Flooding Susceptibility Flooding Type: Potential for Groundwater Flooding of Property Situated Below Ground Level	(W)	0	1	516450 416700
	BGS Groundwater Flooding Susceptibility Flooding Type: Potential for Groundwater Flooding to Occur at Surface	(W)	0	1	516000 416950
	BGS Groundwater Flooding Susceptibility Flooding Type: Potential for Groundwater Flooding of Property Situated Below Ground Level	B13SW (NW)	0	1	516650 416800
	BGS Groundwater Flooding Susceptibility Flooding Type: Limited Potential for Groundwater Flooding to Occur	B13SW (NW)	0	1	516700 416800
	BGS Groundwater Flooding Susceptibility Flooding Type: Potential for Groundwater Flooding of Property Situated Below Ground Level	B13SE (NW)	0	1	516900 416750
	BGS Groundwater Flooding Susceptibility Flooding Type: Potential for Groundwater Flooding of Property Situated Below Ground Level	B5NW (SW)	0	1	516700 415900
	BGS Groundwater Flooding Susceptibility Flooding Type: Potential for Groundwater Flooding of Property Situated Below Ground Level	(NW)	51	1	516400 416950
	BGS Groundwater Flooding Susceptibility Flooding Type: Limited Potential for Groundwater Flooding to Occur	(NW)	63	1	515700 417150
	BGS Groundwater Flooding Susceptibility Flooding Type: Potential for Groundwater Flooding of Property Situated Below Ground Level	(NW)	72	1	516250 417050
	BGS Groundwater Flooding Susceptibility Flooding Type: Potential for Groundwater Flooding of Property Situated Below Ground Level	B9NE (W)	87	1	516900 416495
	BGS Groundwater Flooding Susceptibility Flooding Type: Potential for Groundwater Flooding of Property Situated Below Ground Level	(NW)	93	1	516050 417300
	BGS Groundwater Flooding Susceptibility Flooding Type: Potential for Groundwater Flooding to Occur at Surface	B13NE (NW)	100	1	516900 417000
	BGS Groundwater Flooding Susceptibility Flooding Type: Potential for Groundwater Flooding of Property Situated Below Ground Level	(NW)	126	1	515900 417100

Map ID	Details	Quadrant Reference (Compass Direction)	Estimated Distance From Site	Contact	NGR
	BGS Groundwater Flooding Susceptibility Flooding Type: Potential for Groundwater Flooding to Occur at Surface	B9SE (SW)	132	1	516950 416200
	BGS Groundwater Flooding Susceptibility Flooding Type: Limited Potential for Groundwater Flooding to Occur	B9NE (E)	134	1	517200 416495
	BGS Groundwater Flooding Susceptibility Flooding Type: Potential for Groundwater Flooding of Property Situated Below Ground Level	B13NE (NW)	235	1	516950 417000
	BGS Groundwater Flooding Susceptibility Flooding Type: Potential for Groundwater Flooding of Property Situated Below Ground Level	B9NE (S)	363	1	517200 416300
	BGS Groundwater Flooding Susceptibility Flooding Type: Limited Potential for Groundwater Flooding to Occur	B9NE (S)	391	1	517200 416300
	BGS Groundwater Flooding Susceptibility Flooding Type: Limited Potential for Groundwater Flooding to Occur	B10NW (S)	420	1	517250 416300
	BGS Groundwater Flooding Susceptibility Flooding Type: Potential for Groundwater Flooding of Property Situated Below Ground Level	B10NW (SE)	425	1	517350 416400
	BGS Groundwater Flooding Susceptibility Flooding Type: Limited Potential for Groundwater Flooding to Occur	B9SE (S)	434	1	517150 416200
1	Discharge Consents Operator: Conoco Ltd Property Type: Undefined Or Other Location: At Humber Refinery, South Killingholme, South Humberside Authority: Environment Agency, Anglian Region Catchment Area: Skitter Beck (Immingham) Reference: Pr3nff855b Permit Version: 2 Effective Date: 8th May 1991 Issued Date: 8th May 1991 Revocation Date: 24th March 1994 Discharge Type: Trade Effluent Discharge: Drain Environment: Receiving Water: South Killingholme Main Drain Status: Post National Rivers Authority Legislation where issue date > 31/08/1989 Positional Accuracy: Located by supplier to within 100m	B13SW (NW)	0	2	516600 416800
1	Discharge Consents Operator: Conoco Ltd Property Type: Undefined Or Other Location: At Humber Refinery, South Killingholme, South Humberside Authority: Environment Agency, Anglian Region Catchment Area: Skitter Beck (Immingham) Reference: Pr3nff855b Permit Version: 1 Effective Date: 16th November 1983 Issued Date: 16th November 1983 Revocation Date: 7th May 1991 Discharge Type: Trade Effluent Discharge: Freshwater Stream/River Environment: Receiving Water: Trib South Killingholme Drain Status: Pre National Rivers Authority Legislation where issue date < 01/09/1989 Positional Accuracy: Located by supplier to within 100m	B13SW (NW)	0	2	516600 416800
2	Discharge Consents Operator: Humber Oil Terminals Trustee Ltd Property Type: Undefined Or Other Location: Common Pump Station, South Killingholme, Immingham, Dn40 Authority: Environment Agency, Anglian Region Catchment Area: Not Supplied Reference: Pr3nff782 Permit Version: 1 Effective Date: 18th September 1969 Issued Date: 18th September 1969 Revocation Date: 30th September 1993 Discharge Type: Trade Effluent Discharge: Freshwater Stream/River Environment: Receiving Water: Unknown Trib Status: Pre National Rivers Authority Legislation where issue date < 01/09/1989 Positional Accuracy: Located by supplier to within 100m	B9NE (NW)	31	2	517000 416600

Map ID	Details	Quadrant Reference (Compass Direction)	Estimated Distance From Site	Contact	NGR
3	<p>Discharge Consents</p> <p>Operator: Humberside Sea-Land Servs Ltd Property Type: WWTW (NOT WATER CO) (NOT STP AT A PRIVATE PREMISES) Location: Stw Humber Rd Grimsby. Humber Road, South Killingholme, Immingham, Dn40 3dy Authority: Environment Agency, Anglian Region Catchment Area: Skitter Beck (Immingham) Reference: Pr3nff1274 Permit Version: 1 Effective Date: 23rd August 1983 Issued Date: 23rd August 1983 Revocation Date: Not Supplied Discharge Type: Sewage Discharges - Final/Treated Effluent - Not Water Company Discharge: Freshwater Stream/River Environment: Receiving Water: Unknown Stream Status: Pre National Rivers Authority Legislation where issue date < 01/09/1989 Positional Accuracy: Located by supplier to within 10m</p>	B9NE (W)	226	2	517170 416490
3	<p>Discharge Consents</p> <p>Operator: Humberside Sea-Land Servs Ltd Property Type: Not Given Location: Stw Humber Road, GRIMSBY Authority: Environment Agency, Anglian Region Catchment Area: Not Given Reference: PR3NF/F1274B Permit Version: Not Supplied Effective Date: Not Supplied Issued Date: 23rd August 1983 Revocation Date: Not Supplied Discharge Type: Sewage Effluent Discharge: Freshwater Stream/River Environment: Receiving Water: River Humber Status: Not Supplied Positional Accuracy: Located by supplier to within 100m</p>	B9NE (W)	226	2	517170 416490
4	<p>Discharge Consents</p> <p>Operator: Humber Oil Terminals Trustee Ltd Property Type: Not Supplied Location: Common Pump Station Immingham, Grimsby, South Humberside, Dn40 2pw Authority: Environment Agency, Anglian Region Catchment Area: Not Supplied Reference: Pr3nff927 Permit Version: 1 Effective Date: 28th March 1972 Issued Date: 28th March 1972 Revocation Date: 19th January 1994 Discharge Type: Discharge Of Other Matter-Surface Water Discharge: Freshwater Stream/River Environment: Receiving Water: Unknown Trib Status: Pre National Rivers Authority Legislation where issue date < 01/09/1989 Positional Accuracy: Located by supplier to within 100m</p>	B9NE (SW)	252	2	517100 416400
5	<p>Discharge Consents</p> <p>Operator: Humberside Fire Authority Property Type: WWTW (NOT WATER CO) (NOT STP AT A PRIVATE PREMISES) Location: New Immingham West Firestation, Rosper Road, Immingham, N. Lincolnshire, Dn40 3dz Authority: Environment Agency, Anglian Region Catchment Area: Not Given Reference: Prmnf12221 Permit Version: 1 Effective Date: 26th November 1998 Issued Date: 24th August 1999 Revocation Date: Not Supplied Discharge Type: Sewage Discharges - Final/Treated Effluent - Not Water Company Discharge: Freshwater Stream/River Environment: Receiving Water: South Killingholme Main Drain Status: New Consent (Water Resources Act 1991, Section 88 & Schedule 10 as amended by Environment Act 1995) Positional Accuracy: Located by supplier to within 100m</p>	B14SW (N)	284	2	517300 416750

Map ID	Details	Quadrant Reference (Compass Direction)	Estimated Distance From Site	Contact	NGR
5	<p>Discharge Consents</p> <p>Operator: Extor Group Shipping Services Ltd Property Type: WATER TRANSPORT/SEA + INLAND Location: Manby Road Immingham New Offices Manby Road, South Killingholme, Immingham, Dn40 3eg</p> <p>Authority: Environment Agency, Anglian Region Catchment Area: Skitter Beck (Immingham) Reference: Pr3nff1093 Permit Version: 3 Effective Date: 26th July 2000 Issued Date: 27th March 2000 Revocation Date: Not Supplied Discharge Type: Sewage Discharges - Final/Treated Effluent - Not Water Company Discharge: Freshwater Stream/River Environment: Receiving Water: A Drain</p> <p>Status: Varied by Application - (Water Resources Act 1991, Schedule 10 as amended by Environment Act 1995)</p> <p>Positional Accuracy: Located by supplier to within 10m</p>	B14SW (NE)	301	2	517320 416720
5	<p>Discharge Consents</p> <p>Operator: Extor Group Shipping Services Ltd Property Type: WATER TRANSPORT/SEA + INLAND Location: Manby Road Immingham New Offices Manby Road, South Killingholme, Immingham, Dn40 3eg</p> <p>Authority: Environment Agency, Anglian Region Catchment Area: Skitter Beck (Immingham) Reference: Pr3nff1093 Permit Version: 2 Effective Date: 4th February 1992 Issued Date: 4th February 1992 Revocation Date: 25th July 2000 Discharge Type: Sewage Discharges - Final/Treated Effluent - Not Water Company Discharge: Drain Environment: Receiving Water: Into Drain</p> <p>Status: Post National Rivers Authority Legislation where issue date > 31/08/1989</p> <p>Positional Accuracy: Located by supplier to within 100m</p>	B14SW (NE)	301	2	517320 416720
5	<p>Discharge Consents</p> <p>Operator: Extor Group Shipping Services Ltd Property Type: WATER TRANSPORT/SEA + INLAND Location: Manby Road Immingham New Offices Manby Road, South Killingholme, Immingham, Dn40 3eg</p> <p>Authority: Environment Agency, Anglian Region Catchment Area: Not Supplied Reference: Pr3nff1093 Permit Version: 1 Effective Date: 17th July 1974 Issued Date: 17th July 1974 Revocation Date: 3rd February 1992 Discharge Type: Sewage Discharges - Final/Treated Effluent - Not Water Company Discharge: Freshwater Stream/River Environment: Receiving Water: Unknown Trib</p> <p>Status: Pre National Rivers Authority Legislation where issue date < 01/09/1989</p> <p>Positional Accuracy: Located by supplier to within 10m</p>	B14SW (NE)	301	2	517320 416720
5	<p>Discharge Consents</p> <p>Operator: Extor Group Shipping Services Ltd Property Type: WATER TRANSPORT/SEA + INLAND Location: Manby Road Immingham New Offices Manby Road, South Killingholme, Immingham, Dn40 3eg</p> <p>Authority: Environment Agency, Anglian Region Catchment Area: Not Supplied Reference: Pr3nff1095 Permit Version: 1 Effective Date: 17th July 1974 Issued Date: 17th July 1974 Revocation Date: 11th February 1992 Discharge Type: Discharge Of Other Matter-Surface Water Discharge: Freshwater Stream/River Environment: Receiving Water: Unknown Trib</p> <p>Status: Pre National Rivers Authority Legislation where issue date < 01/09/1989</p> <p>Positional Accuracy: Located by supplier to within 10m</p>	B14SW (NE)	301	2	517320 416720

Map ID	Details	Quadrant Reference (Compass Direction)	Estimated Distance From Site	Contact	NGR
6	<p>Discharge Consents</p> <p>Operator: Associated Petroleum Terminals (Immingham) Ltd Property Type: PUMPING STN ON UNADOPTED SEWERAGE NETWRK (NOT WATER CO) Location: Associated Petroleum Terminals (Immingham) Ltd, Queens Road, Immingham, North East Lincolnshire, Dn40 2pn Authority: Environment Agency, Anglian Region Catchment Area: Skitter Beck (Immingham) Reference: Prmnf18603 Permit Version: 1 Effective Date: 31st March 2007 Issued Date: 13th March 2007 Revocation Date: Not Supplied Discharge Type: Trade Effluent Discharge-Site Drainage Discharge: Freshwater Stream/River Environment: Receiving Water: Trib. Of Habrough Marsh Drain Status: New Consent (Water Resources Act 1991, Section 88 & Schedule 10 as amended by Environment Act 1995) Positional Accuracy: Located by supplier to within 10m</p>	B10NW (SE)	350	2	517280 416430
7	<p>Discharge Consents</p> <p>Operator: Nicol Uk Properties Limited Property Type: OFFICES ADMIN + SUPPORT Location: New Office Block In Front Of Unit 3 Manby Road, South Killingholme, Immingham, Dn40 3dx Authority: Environment Agency, Anglian Region Catchment Area: Not Supplied Reference: Npswqd009064 Permit Version: 1 Effective Date: 15th September 2009 Issued Date: 15th September 2009 Revocation Date: Not Supplied Discharge Type: Sewage Discharges - Final/Treated Effluent - Not Water Company Discharge: Freshwater Stream/River Environment: Receiving Water: A Trib Of The River Humber Status: New Consent (Water Resources Act 1991, Section 88 & Schedule 10 as amended by Environment Act 1995) Positional Accuracy: Located by supplier to within 10m</p>	B10NW (SE)	557	2	517451 416313
8	<p>Discharge Consents</p> <p>Operator: Humberside Sea & Land Services Limited Property Type: Not Supplied Location: Mess Room At Maintenance Workshop, Manby Rd, Immingham. Authority: Environment Agency, Anglian Region Catchment Area: Not Supplied Reference: Pr3lfu914 Permit Version: 1 Effective Date: 25th November 1977 Issued Date: 25th November 1977 Revocation Date: 1st October 1996 Discharge Type: Unknown Discharge: Onto Land Environment: Receiving Water: Land Status: Pre National Rivers Authority Legislation where issue date < 01/09/1989 Positional Accuracy: Approximate location provided by supplier</p>	B9SE (S)	603	2	517000 416000
9	<p>Discharge Consents</p> <p>Operator: Calor Gas Limited Property Type: WWTW (NOT WATER CO) (NOT STP AT A PRIVATE PREMISES) Location: Manby Road Depot, South Killingholme Authority: Environment Agency, Anglian Region Catchment Area: Not Given Reference: Pr3nff560 Permit Version: 1 Effective Date: 26th June 1966 Issued Date: 26th June 1966 Revocation Date: Not Supplied Discharge Type: Sewage Discharges - Final/Treated Effluent - Not Water Company Discharge: Freshwater Stream/River Environment: Receiving Water: Unknown Trib. Status: Pre National Rivers Authority Legislation where issue date < 01/09/1989 Positional Accuracy: Located by supplier to within 100m</p>	B10SW (SE)	666	2	517500 416200

Map ID	Details	Quadrant Reference (Compass Direction)	Estimated Distance From Site	Contact	NGR
9	<p>Discharge Consents</p> <p>Operator: Calor Gas Limited Property Type: WWTW (NOT WATER CO) (NOT STP AT A PRIVATE PREMISES) Location: Manby Road Depot, South Killingholme Authority: Environment Agency, Anglian Region Catchment Area: Not Given Reference: Pr3nff560 Permit Version: 1 Effective Date: 26th June 1966 Issued Date: 26th June 1966 Revocation Date: Not Supplied Discharge Type: Discharge Of Other Matter-Surface Water Discharge: Freshwater Stream/River Environment: Receiving Water: Unknown Trib. Status: Pre National Rivers Authority Legislation where issue date < 01/09/1989 Positional Accuracy: Located by supplier to within 100m</p>	B10SW (SE)	666	2	517500 416200
10	<p>Discharge Consents</p> <p>Operator: Associated British Ports Property Type: WWTW (NOT WATER CO) (NOT STP AT A PRIVATE PREMISES) Location: Office West Entrance Immingham Dock, Immingham, Dn40 Authority: Environment Agency, Anglian Region Catchment Area: Not Supplied Reference: Pr3nf653 Permit Version: 1 Effective Date: 1st July 1988 Issued Date: 1st July 1988 Revocation Date: 12th March 1993 Discharge Type: Sewage Discharges - Final/Treated Effluent - Not Water Company Discharge: Drain Environment: Receiving Water: South Killingholme Main Drain Status: Pre National Rivers Authority Legislation where issue date < 01/09/1989 Positional Accuracy: Located by supplier to within 100m</p>	B10NE (E)	688	2	517700 416600
10	<p>Discharge Consents</p> <p>Operator: Associated British Ports Property Type: WWTW (NOT WATER CO) (NOT STP AT A PRIVATE PREMISES) Location: Office West Entrance Immingham Dock, Immingham, Dn40 Authority: Environment Agency, Anglian Region Catchment Area: Skitter Beck (Immingham) Reference: Pr3nff1226 Permit Version: 1 Effective Date: 5th February 1981 Issued Date: 5th February 1981 Revocation Date: 23rd April 1996 Discharge Type: Sewage Discharges - Final/Treated Effluent - Not Water Company Discharge: Freshwater Stream/River Environment: Receiving Water: Trib. South Killingholme Main Status: Pre National Rivers Authority Legislation where issue date < 01/09/1989 Positional Accuracy: Located by supplier to within 100m</p>	B10NE (E)	688	2	517700 416600
11	<p>Discharge Consents</p> <p>Operator: Conoco Ltd Property Type: Undefined Or Other Location: Site Sth Killingholme Conoco Centre, Warwick Tech Park, Gallows Hill Warwick, Cv34 6da Authority: Environment Agency, Anglian Region Catchment Area: Skitter Beck (Immingham) Reference: Pr3nff855a Permit Version: 1 Effective Date: 24th September 1970 Issued Date: 24th September 1970 Revocation Date: 25th October 1993 Discharge Type: Trade Discharge - Process Water Discharge: Freshwater Stream/River Environment: Receiving Water: Unknown Trib Status: Pre National Rivers Authority Legislation where issue date < 01/09/1989 Positional Accuracy: Located by supplier to within 100m</p>	B5NE (S)	846	2	517200 415800

Map ID	Details	Quadrant Reference (Compass Direction)	Estimated Distance From Site	Contact	NGR
12	<p>Integrated Pollution Prevention And Control</p> <p>Name: Immingham Chp Llp Location: Immingham Chp Power Station Epr/Bj8022iz, Rosper Road, Immingham,, GRIMSBY, North Lincs, DN40 3DZ Authority: Environment Agency, Anglian Region Permit Reference: Bj8022iz Original Permit Ref: Bj8022iz Effective Date: 16th August 2001 Status: Superseded By Variation Application Type: Application App. Sub Type: New Positional Accuracy: Manually positioned to the address or location Activity Code: 1.1 A(1) (A) Activity Description: Combustion; Any Fuel Greater Or Equal To 50Mw Primary Activity: Y</p>	B13NW (NW)	235	2	516699 417097
13	<p>Integrated Pollution Prevention And Control</p> <p>Name: Immingham Chp Llp Location: Immingham Chp Power Station Epr/Bj8022iz, Rosper Road, Immingham,, GRIMSBY, North Lincs, DN40 3DZ Authority: Environment Agency, Anglian Region Permit Reference: Bu6140it Original Permit Ref: Bj8022iz Effective Date: 1st May 2003 Status: Superseded By Variation Application Type: Transfer App. Sub Type: Whole without Fit and Proper Person Positional Accuracy: Manually positioned to the address or location Activity Code: 1.1 A(1) (A) Activity Description: Combustion; Any Fuel Greater Or Equal To 50Mw Primary Activity: Y</p>	B13NW (NW)	390	2	516812 417226
14	<p>Integrated Pollution Prevention And Control</p> <p>Name: Vpi Immingham Llp Location: Immingham Chp Power Station Epr/Bj8022iz, Rosper Road, Immingham,, GRIMSBY, North Lincs, DN40 3DZ Authority: Environment Agency, Anglian Region Permit Reference: PP3432WT Original Permit Ref: Bj8022iz Effective Date: 14th November 2014 Status: Superseded By Variation Application Type: Variation App. Sub Type: Minor Positional Accuracy: Automatically positioned to the address Activity Code: 1.1 A(1) (A) Activity Description: Combustion; Any Fuel Greater Or Equal To 50Mw Primary Activity: Y</p>	B13NW (NW)	460	2	516856 417286
14	<p>Integrated Pollution Prevention And Control</p> <p>Name: Vpi Immingham Llp Location: Immingham Chp Power Station Epr/Bj8022iz, Rosper Road, Immingham,, GRIMSBY, North Lincs, DN40 3DZ Authority: Environment Agency, Anglian Region Permit Reference: YP3837GD Original Permit Ref: Bj8022iz Effective Date: 4th June 2009 Status: Superseded By Variation Application Type: Variation App. Sub Type: Simple Standard Variation Positional Accuracy: Automatically positioned to the address Activity Code: 1.1 A(1) (A) Activity Description: Combustion; Any Fuel Greater Or Equal To 50Mw Primary Activity: Y</p>	B13NW (NW)	460	2	516856 417286
14	<p>Integrated Pollution Prevention And Control</p> <p>Name: Immingham Chp Llp Location: Immingham Chp Power Station Epr/Bj8022iz, Rosper Road, Immingham,, GRIMSBY, North Lincs, DN40 3DZ Authority: Environment Agency, Anglian Region Permit Reference: NP3339LK Original Permit Ref: Bj8022iz Effective Date: 30th April 2007 Status: Superseded By Variation Application Type: Variation App. Sub Type: Substantial Positional Accuracy: Automatically positioned to the address Activity Code: 1.1 A(1) (A) Activity Description: Combustion; Any Fuel Greater Or Equal To 50Mw Primary Activity: Y</p>	B13NW (NW)	460	2	516856 417286

Map ID	Details	Quadrant Reference (Compass Direction)	Estimated Distance From Site	Contact	NGR
14	<p>Integrated Pollution Prevention And Control</p> <p>Name: Vpi Immingham Llp Location: Immingham Chp Power Station Epr/Bj8022iz, Rosper Road, Immingham,, GRIMSBY, North Lincs, DN40 3DZ Authority: Environment Agency, Anglian Region Permit Reference: MP3700BK Original Permit Ref: Bj8022iz Effective Date: 28th February 2020 Status: Effective Application Type: Variation App. Sub Type: Standard Positional Accuracy: Automatically positioned to the address Activity Code: 1.1 A(1) (A) Activity Description: Combustion; Any Fuel Greater Or Equal To 50Mw Primary Activity: Y</p>	B13NW (NW)	465	2	516855 417291
14	<p>Integrated Pollution Prevention And Control</p> <p>Name: Vpi Immingham Llp Location: Immingham Chp Power Station Epr/Bj8022iz, Rosper Road, Immingham,, GRIMSBY, North Lincs, DN40 3DZ Authority: Environment Agency, Anglian Region Permit Reference: MP3431JE Original Permit Ref: Bj8022iz Effective Date: 12th July 2018 Status: Superseded By Variation Application Type: Variation App. Sub Type: Standard Positional Accuracy: Automatically positioned to the address Activity Code: 1.1 A(1) (A) Activity Description: Combustion; Any Fuel Greater Or Equal To 50Mw Primary Activity: Y</p>	B13NW (NW)	465	2	516855 417291
15	<p>Integrated Pollution Prevention And Control</p> <p>Name: Drax Biomass (Immingham) Limited Location: Heron Renewable Energy Plant, Heron Renewable Energy Plant, Humber Road,,Immingham Dock, IMMINGHAM, South Humberside, DN40 2QX Authority: Environment Agency, Anglian Region Permit Reference: EP3238ZT Original Permit Ref: Np3435th Effective Date: 16th January 2013 Status: Surrender Effective Application Type: Surrender App. Sub Type: Installation never operated Positional Accuracy: Located by supplier to within 10m Activity Code: 3.5 B f) Activity Description: Other Mineral Activities; Loading, Unloading, or Storing Pulverised Fuel Ash in Bulk Prior to Further Transportation in Bulk Primary Activity: N Activity Code: 1.1 A(1) (A) Activity Description: Combustion; Any Fuel Greater Or Equal To 50Mw Primary Activity: Y</p>	B14SE (NE)	612	2	517620 416820
15	<p>Integrated Pollution Prevention And Control</p> <p>Name: Drax Biomass (Immingham) Limited Location: Heron Renewable Energy Plant, Heron Renewable Energy Plant, Humber Road,,Immingham Dock, IMMINGHAM, South Humberside, DN40 2QX Authority: Environment Agency, Anglian Region Permit Reference: NP3435TH Original Permit Ref: Np3435th Effective Date: 8th June 2011 Status: Superseded By Variation Application Type: Application App. Sub Type: New Positional Accuracy: Located by supplier to within 100m Activity Code: 3.5 B f) Activity Description: Other Mineral Activities; Loading, Unloading, or Storing Pulverised Fuel Ash in Bulk Prior to Further Transportation in Bulk Primary Activity: N Activity Code: 1.1 A(1) (A) Activity Description: Combustion; Any Fuel Greater Or Equal To 50Mw Primary Activity: Y</p>	B14SE (NE)	612	2	517620 416820
16	<p>Local Authority Pollution Prevention and Controls</p> <p>Name: P D Port Services Limited Location: Unti 1 Humber Road, South Killingholme, Dn40 3du Authority: North Lincolnshire Council, Environmental Protection Team Permit Reference: 280 Dated: Not Supplied Process Type: Local Authority Pollution Prevention and Control Description: PG3/5 Coal, coke and coal product processes Status: Permitted Positional Accuracy: Manually positioned to the address or location</p>	B13SE (NW)	0	3	516948 416670

Map ID	Details	Quadrant Reference (Compass Direction)	Estimated Distance From Site	Contact	NGR
17	<p>Local Authority Pollution Prevention and Controls</p> <p>Name: Pd Port Services Limited Location: Unit 2 Humber Road, South Killingholme, DN40 3DU Authority: North Lincolnshire Council, Environmental Protection Team Permit Reference: 245 Dated: Not Supplied Process Type: Local Authority Pollution Prevention and Control Description: PG3/1 Blending, packing, loading and use of bulk cement Status: Permitted Positional Accuracy: Located by supplier to within 10m</p>	B9NE (W)	181	3	517055 416456
17	<p>Local Authority Pollution Prevention and Controls</p> <p>Name: P D Port Services Limited Location: Unti 2 Humber Road, South Killingholme, Dn40 3du Authority: North Lincolnshire Council, Environmental Protection Team Permit Reference: 281 Dated: Not Supplied Process Type: Local Authority Pollution Prevention and Control Description: PG3/5 Coal, coke and coal product processes Status: Permitted Positional Accuracy: Manually positioned to the address or location</p>	B9NE (W)	197	3	517030 416427
18	<p>Local Authority Pollution Prevention and Controls</p> <p>Name: Hargreaves (Uk) Services Ltd Location: Immingham Bulk Terminal, Humber Road, Immingham, DN40 3LZ Authority: North Lincolnshire Council, Environmental Protection Team Permit Reference: 248 Dated: 17th February 2006 Process Type: Local Authority Pollution Prevention and Control Description: PG3/5 Coal, coke and coal product processes Status: Permitted Positional Accuracy: Located by supplier to within 10m</p>	B14NE (NE)	926	3	517841 417129
	<p>Nearest Surface Water Feature</p>	B9NW (W)	0	-	516802 416581
19	<p>Pollution Incidents to Controlled Waters</p> <p>Property Type: Not Given Location: Manby District Authority: Environment Agency, Anglian Region Pollutant: Unknown Note: Unnamed Stream Incident Date: 2nd March 1993 Incident Reference: 1441 Catchment Area: Not Given Receiving Water: Freshwater Stream/River Cause of Incident: Unknown Incident Severity: Category 3 - Minor Incident Positional Accuracy: Located by supplier to within 100m</p>	B13SW (NW)	0	2	516600 416800
20	<p>Pollution Incidents to Controlled Waters</p> <p>Property Type: Oil Industry (Not Garages) Location: Lincoln District Authority: Environment Agency, Anglian Region Pollutant: Oils - Other Oil Note: Killingholme Dyke Incident Date: 16th July 1998 Incident Reference: 2953 Catchment Area: Not Given Receiving Water: Freshwater Stream/River Cause of Incident: Poor Operational Practice Incident Severity: Category 3 - Minor Incident Positional Accuracy: Located by supplier to within 100m</p>	B13SW (NW)	26	2	516800 416800
21	<p>Pollution Incidents to Controlled Waters</p> <p>Property Type: Domestic/Residential Location: Lincoln District Authority: Environment Agency, Anglian Region Pollutant: Sewage - Septic Tank Effluent Note: Tributary South Killingholme Main Drain Incident Date: 1st June 1998 Incident Reference: 2943 Catchment Area: Not Given Receiving Water: Freshwater Stream/River Cause of Incident: Wrong Connection Incident Severity: Category 3 - Minor Incident Positional Accuracy: Located by supplier to within 100m</p>	B13NE (N)	308	2	517100 417000

Map ID	Details	Quadrant Reference (Compass Direction)	Estimated Distance From Site	Contact	NGR
22	<p>Pollution Incidents to Controlled Waters</p> <p>Property Type: Oil Industry (Not Garages) Location: Manby District Authority: Environment Agency, Anglian Region Pollutant: Oils - Other Oil Note: Unnamed Roadside Drain Incident Date: 13th May 1994 Incident Reference: 1688 Catchment Area: Not Given Receiving Water: Freshwater Stream/River Cause of Incident: Unknown Incident Severity: Category 3 - Minor Incident Positional Accuracy: Located by supplier to within 100m</p>	B10NW (SE)	452	2	517300 416300
23	<p>Pollution Incidents to Controlled Waters</p> <p>Property Type: Rail Location: IMMINGHAM Authority: Environment Agency, Anglian Region Pollutant: Oils - Other Oil Note: Not Supplied Incident Date: 25th March 1997 Incident Reference: 2312 Catchment Area: Not Given Receiving Water: Potential Groundwater Cause of Incident: Mechanical Failure Incident Severity: Category 3 - Minor Incident Positional Accuracy: Located by supplier to within 100m</p>	B10NW (SE)	467	2	517400 416400
23	<p>Pollution Incidents to Controlled Waters</p> <p>Property Type: Rail Location: Manby District Authority: Environment Agency, Anglian Region Pollutant: Oils - Other Oil Note: Not Supplied Incident Date: 25th March 1997 Incident Reference: 2312 Catchment Area: Not Given Receiving Water: Potential Groundwater Cause of Incident: Mechanical Failure Incident Severity: Category 3 - Minor Incident Positional Accuracy: Located by supplier to within 100m</p>	B10NW (SE)	470	2	517400 416395
24	<p>Pollution Incidents to Controlled Waters</p> <p>Property Type: Rail Location: Manby District Authority: Environment Agency, Anglian Region Pollutant: Oils - Gas Oil Note: Not Supplied Incident Date: 24th October 1994 Incident Reference: 1808 Catchment Area: Not Given Receiving Water: Potential Groundwater Cause of Incident: Poor Operational Practice Incident Severity: Category 3 - Minor Incident Positional Accuracy: Located by supplier to within 100m</p>	B10NE (E)	778	2	517700 416300
24	<p>Pollution Incidents to Controlled Waters</p> <p>Property Type: Rail Location: Manby District Authority: Environment Agency, Anglian Region Pollutant: Oils - Other Fuel Oil Note: Not Supplied Incident Date: 8th November 1994 Incident Reference: 1818 Catchment Area: Not Given Receiving Water: Potential Groundwater Cause of Incident: Leaking Tank Incident Severity: Category 3 - Minor Incident Positional Accuracy: Located by supplier to within 100m</p>	B10SE (E)	780	2	517700 416295
24	<p>Pollution Incidents to Controlled Waters</p> <p>Property Type: Rail Location: Manby District Authority: Environment Agency, Anglian Region Pollutant: Chemicals - Other Organic Note: Not Supplied Incident Date: 31st July 1995 Incident Reference: 1989 Catchment Area: Not Given Receiving Water: Not Given Cause of Incident: Leaking Tank Incident Severity: Category 3 - Minor Incident Positional Accuracy: Located by supplier to within 100m</p>	B10SE (E)	785	2	517705 416295

Map ID	Details	Quadrant Reference (Compass Direction)	Estimated Distance From Site	Contact	NGR
25	<p>Pollution Incidents to Controlled Waters</p> <p>Property Type: Not Given Location: Manby District Authority: Environment Agency, Anglian Region Pollutant: Unknown Note: Not Supplied Incident Date: 18th October 1993 Incident Reference: 1560 Catchment Area: Not Given Receiving Water: Potential Groundwater Cause of Incident: Unknown Incident Severity: Category 2 - Significant Incident Positional Accuracy: Located by supplier to within 100m</p>	B10NE (E)	868	2	517800 416300
26	<p>Substantiated Pollution Incident Register</p> <p>Authority: Environment Agency - Anglian Region, Northern Area Incident Date: 13th December 2004 Incident Reference: 282826 Water Impact: Category 2 - Significant Incident Air Impact: Category 3 - Minor Incident Land Impact: Category 3 - Minor Incident Positional Accuracy: Located by supplier to within 10m Pollutant: Oils - Crude</p>	B13SW (NW)	0	2	516579 416873
	<p>Water Abstractions</p> <p>Operator: Associated British Ports Licence Number: 4/29/09/*G/0045 Permit Version: 102 Location: Reception Bore Authority: Environment Agency, Anglian Region Abstraction: Private Water Undertaking: Raw Water Supply Abstraction Type: Water may be abstracted from a single point Source: Groundwater Daily Rate (m3): Not Supplied Yearly Rate (m3): Not Supplied Details: Point B Authorised Start: 01 April Authorised End: 31 March Permit Start Date: 5th October 2017 Permit End Date: Not Supplied Positional Accuracy: Located by supplier to within 10m</p>	B11SW (SE)	1369	2	518197 415977
	<p>Water Abstractions</p> <p>Operator: Associated British Ports Licence Number: 4/29/09/*G/0045 Permit Version: 101 Location: Reception Bore Authority: Environment Agency, Anglian Region Abstraction: Private Water Undertaking: Raw Water Supply Abstraction Type: Water may be abstracted from a single point Source: Groundwater Daily Rate (m3): Not Supplied Yearly Rate (m3): Not Supplied Details: Not Supplied Authorised Start: 01 April Authorised End: 31 March Permit Start Date: 7th December 2010 Permit End Date: Not Supplied Positional Accuracy: Located by supplier to within 10m</p>	B11SW (SE)	1369	2	518197 415977
	<p>Water Abstractions</p> <p>Operator: Associated British Ports Licence Number: 4/29/09/*G/0045 Permit Version: 100 Location: Reception Bore Authority: Environment Agency, Anglian Region Abstraction: Private Water Undertaking: Raw Water Supply Abstraction Type: Water may be abstracted from a single point Source: Groundwater Daily Rate (m3): Not Supplied Yearly Rate (m3): Not Supplied Details: L Chalk 3; Status: Perpetuity Authorised Start: 01 January Authorised End: 31 December Permit Start Date: 1st April 1997 Permit End Date: Not Supplied Positional Accuracy: Located by supplier to within 10m</p>	B7NW (SE)	1410	2	518200 415900

Map ID	Details	Quadrant Reference (Compass Direction)	Estimated Distance From Site	Contact	NGR
	<p>Water Abstractions</p> <p>Operator: Immingham Town Council Licence Number: 4/29/09/*S/0127 Permit Version: 100 Location: Trib. Of Habrough Marsh Drain Authority: Environment Agency, Anglian Region Abstraction: Amenity: Make-Up Or Top Up Water Abstraction Type: Water may be abstracted from a single point Source: Surface Daily Rate (m3): Not Supplied Yearly Rate (m3): Not Supplied Details: Status: Perpetuity Authorised Start: 01 January Authorised End: 31 March Permit Start Date: 1st April 2008 Permit End Date: Not Supplied Positional Accuracy: Located by supplier to within 10m</p>	B7SW (SE)	1450	2	517910 415510
	<p>Water Abstractions</p> <p>Operator: Immingham Town Council Licence Number: 4/29/09/*s/127 Permit Version: Not Supplied Location: Trib Of Habrough Marsh Drain Authority: Environment Agency, Anglian Region Abstraction: Fill Etc Reservoir Transfer Abstraction Type: Not Supplied Source: Stream Daily Rate (m3): 14 Yearly Rate (m3): 159000 Details: Status: Perpetuity Authorised Start: Not Supplied Authorised End: Not Supplied Permit Start Date: Not Supplied Permit End Date: Not Supplied Positional Accuracy: Located by supplier to within 10m</p>	B7SW (SE)	1453	2	517910 415505
	<p>Water Abstractions</p> <p>Operator: Associated British Ports Licence Number: 4/29/09/*G/0045 Permit Version: 102 Location: Timber Yard Bore Authority: Environment Agency, Anglian Region Abstraction: Private Water Undertaking: Raw Water Supply Abstraction Type: Water may be abstracted from a single point Source: Groundwater Daily Rate (m3): Not Supplied Yearly Rate (m3): Not Supplied Details: Point A Authorised Start: 01 April Authorised End: 31 March Permit Start Date: 5th October 2017 Permit End Date: Not Supplied Positional Accuracy: Located by supplier to within 10m</p>	B16SW (E)	1559	2	518578 416651
	<p>Water Abstractions</p> <p>Operator: Associated British Ports Licence Number: 4/29/09/*G/0045 Permit Version: 101 Location: Timber Yard Bore Authority: Environment Agency, Anglian Region Abstraction: Private Water Undertaking: Raw Water Supply Abstraction Type: Water may be abstracted from a single point Source: Groundwater Daily Rate (m3): Not Supplied Yearly Rate (m3): Not Supplied Details: Not Supplied Authorised Start: 01 April Authorised End: 31 March Permit Start Date: 7th December 2010 Permit End Date: Not Supplied Positional Accuracy: Located by supplier to within 10m</p>	B16SW (E)	1559	2	518578 416651

Map ID	Details	Quadrant Reference (Compass Direction)	Estimated Distance From Site	Contact	NGR
	<p>Water Abstractions</p> <p>Operator: Associated British Ports Licence Number: 4/29/09/*G/0045 Permit Version: 100 Location: Timber Yard Bore Authority: Environment Agency, Anglian Region Abstraction: Private Water Undertaking: Raw Water Supply Abstraction Type: Water may be abstracted from a single point Source: Groundwater Daily Rate (m3): Not Supplied Yearly Rate (m3): Not Supplied Details: L Chalk 3; Status: Perpetuity Authorised Start: 01 January Authorised End: 31 December Permit Start Date: 1st April 1997 Permit End Date: Not Supplied Positional Accuracy: Located by supplier to within 10m</p>	B12NW (E)	1584	2	518600 416600
	<p>Groundwater Vulnerability Map</p> <p>Combined Classification: Principle Bedrock Aquifer - Low Vulnerability Combined Vulnerability: Low Combined Aquifer: Productive Bedrock Aquifer, Unproductive Superficial Aquifer Pollutant Speed: Low Bedrock Flow: Well Connected Fractures Dilution: <300 mm/year Baseflow Index: <40% Superficial Patchiness: >90% Superficial Thickness: >10m Superficial Recharge: Low</p>	B13SE (NW)	0	4	517000 416812
	<p>Groundwater Vulnerability Map</p> <p>Combined Classification: Secondary Superficial Aquifer - Medium Vulnerability Combined Vulnerability: Medium Combined Aquifer: Productive Bedrock Aquifer, Productive Superficial Aquifer Pollutant Speed: Low Bedrock Flow: Well Connected Fractures Dilution: <300 mm/year Baseflow Index: <40% Superficial Patchiness: >90% Superficial Thickness: >10m Superficial Recharge: Low</p>	(W)	0	4	516000 416495
	<p>Groundwater Vulnerability Map</p> <p>Combined Classification: Secondary Superficial Aquifer - Medium Vulnerability Combined Vulnerability: Medium Combined Aquifer: Productive Bedrock Aquifer, Productive Superficial Aquifer Pollutant Speed: Low Bedrock Flow: Well Connected Fractures Dilution: <300 mm/year Baseflow Index: <40% Superficial Patchiness: >90% Superficial Thickness: >10m Superficial Recharge: Low</p>	B9NE (W)	0	4	517000 416495

Map ID	Details	Quadrant Reference (Compass Direction)	Estimated Distance From Site	Contact	NGR
	Groundwater Vulnerability Map Combined Classification: Secondary Superficial Aquifer - High Vulnerability Combined Vulnerability: High Combined Aquifer: Productive Bedrock Aquifer, Productive Superficial Aquifer Pollutant Speed: High Bedrock Flow: Well Connected Fractures Dilution: <300 mm/year Baseflow Index: >70% Superficial Patchiness: >90% Superficial Thickness: >10m Superficial Recharge: Low	B9NE (SW)	0	4	517200 416495
	Groundwater Vulnerability Map Combined Classification: Secondary Superficial Aquifer - Medium Vulnerability Combined Vulnerability: Medium Combined Aquifer: Productive Bedrock Aquifer, Productive Superficial Aquifer Pollutant Speed: Low Bedrock Flow: Well Connected Fractures Dilution: <300 mm/year Baseflow Index: 40-70% Superficial Patchiness: >90% Superficial Thickness: >10m Superficial Recharge: Low	(NW)	0	4	516000 417000
	Groundwater Vulnerability - Soluble Rock Risk None				
	Bedrock Aquifer Designations Aquifer Designation: Principal Aquifer	B9NE (SW)	0	4	517200 416495
	Superficial Aquifer Designations Aquifer Designation: Secondary Aquifer - Undifferentiated	B9NE (SW)	0	4	517200 416495
	Superficial Aquifer Designations Aquifer Designation: Unproductive Strata	B10NW (E)	0	4	517298 416502
27	Source Protection Zones Name: Not Supplied Source: Environment Agency, Head Office Reference: Not Supplied Type: Zone III (Total Catchment): The total area needed to support the discharge from the protected groundwater source.	B9NE (SW)	0	2	517200 416495
28	Source Protection Zones Name: Not Supplied Source: Environment Agency, Head Office Reference: Not Supplied Type: Zone II (Outer Protection Zone): Either 25% of the source area or a 400 day travel time whichever is greater.	B10SE (SE)	876	2	517614 416012
	Extreme Flooding from Rivers or Sea without Defences Type: Extent of Extreme Flooding from Rivers or Sea without Defences Flood Plain Type: Tidal Models Boundary Accuracy: As Supplied	B9NE (SW)	0	2	517200 416495
	Flooding from Rivers or Sea without Defences Type: Extent of Flooding from Rivers or Sea without Defences Flood Plain Type: Tidal Models Boundary Accuracy: As Supplied	B10NW (NE)	0	2	517230 416525
	Areas Benefiting from Flood Defences None				
	Flood Water Storage Areas None				
	Flood Defences None				

Map ID	Details	Quadrant Reference (Compass Direction)	Estimated Distance From Site	Contact	NGR
29	OS Water Network Lines Watercourse Form: Inland river Watercourse Length: 284.7 Watercourse Level: On ground surface Permanent: True Watercourse Name: Not Supplied Catchment Name: Louth Grimsby and Ancholme Primacy: 2	B9NW (W)	0	5	516776 416572
30	OS Water Network Lines Watercourse Form: Inland river Watercourse Length: 16.3 Watercourse Level: On ground surface Permanent: True Watercourse Name: Not Supplied Catchment Name: Louth Grimsby and Ancholme Primacy: 2	B9NW (W)	0	5	516802 416581
31	OS Water Network Lines Watercourse Form: Inland river Watercourse Length: 37.7 Watercourse Level: On ground surface Permanent: True Watercourse Name: Not Supplied Catchment Name: Louth Grimsby and Ancholme Primacy: 2	B9NW (W)	0	5	516853 416595
32	OS Water Network Lines Watercourse Form: Inland river Watercourse Length: 14.6 Watercourse Level: On ground surface Permanent: True Watercourse Name: Not Supplied Catchment Name: Louth Grimsby and Ancholme Primacy: 2	B13SW (NW)	0	5	516593 416875
33	OS Water Network Lines Watercourse Form: Inland river Watercourse Length: 18.6 Watercourse Level: On ground surface Permanent: True Watercourse Name: Not Supplied Catchment Name: Louth Grimsby and Ancholme Primacy: 2	B13SW (NW)	0	5	516622 416882
34	OS Water Network Lines Watercourse Form: Inland river Watercourse Length: 512.9 Watercourse Level: On ground surface Permanent: True Watercourse Name: Not Supplied Catchment Name: Louth Grimsby and Ancholme Primacy: 2	B13NE (N)	13	5	517059 416985
35	OS Water Network Lines Watercourse Form: Inland river Watercourse Length: 381.8 Watercourse Level: On ground surface Permanent: True Watercourse Name: Not Supplied Catchment Name: Louth Grimsby and Ancholme Primacy: 2	B9NE (S)	31	5	517195 416482
36	OS Water Network Lines Watercourse Form: Inland river Watercourse Length: 18.0 Watercourse Level: On ground surface Permanent: True Watercourse Name: Not Supplied Catchment Name: Louth Grimsby and Ancholme Primacy: 2	B9NW (W)	47	5	516790 416503
37	OS Water Network Lines Watercourse Form: Inland river Watercourse Length: 39.6 Watercourse Level: On ground surface Permanent: True Watercourse Name: Not Supplied Catchment Name: Louth Grimsby and Ancholme Primacy: 2	B9NW (W)	64	5	516844 416481

Map ID	Details	Quadrant Reference (Compass Direction)	Estimated Distance From Site	Contact	NGR
38	OS Water Network Lines Watercourse Form: Inland river Watercourse Length: 3.0 Watercourse Level: On ground surface Permanent: True Watercourse Name: Not Supplied Catchment Name: Louth Grimsby and Ancholme Primacy: 2	B9NW (W)	69	5	516792 416496
39	OS Water Network Lines Watercourse Form: Inland river Watercourse Length: 18.5 Watercourse Level: Underground Permanent: True Watercourse Name: Not Supplied Catchment Name: Louth Grimsby and Ancholme Primacy: 2	B9NW (W)	72	5	516798 416479
40	OS Water Network Lines Watercourse Form: Inland river Watercourse Length: 226.0 Watercourse Level: On ground surface Permanent: True Watercourse Name: Not Supplied Catchment Name: Louth Grimsby and Ancholme Primacy: 1	B9NE (N)	73	5	517195 416531
41	OS Water Network Lines Watercourse Form: Inland river Watercourse Length: 70.3 Watercourse Level: On ground surface Permanent: True Watercourse Name: Not Supplied Catchment Name: Louth Grimsby and Ancholme Primacy: 1	B9NE (NW)	77	5	517120 416562
42	OS Water Network Lines Watercourse Form: Inland river Watercourse Length: 19.5 Watercourse Level: On ground surface Permanent: True Watercourse Name: Not Supplied Catchment Name: Louth Grimsby and Ancholme Primacy: 2	B9NW (W)	91	5	516804 416460
43	OS Water Network Lines Watercourse Form: Inland river Watercourse Length: 5.8 Watercourse Level: Underground Permanent: True Watercourse Name: Not Supplied Catchment Name: Louth Grimsby and Ancholme Primacy: 2	B9NW (W)	104	5	516846 416475
44	OS Water Network Lines Watercourse Form: Inland river Watercourse Length: 107.4 Watercourse Level: On ground surface Permanent: True Watercourse Name: Not Supplied Catchment Name: Louth Grimsby and Ancholme Primacy: 2	B9NE (W)	109	5	516919 416404
45	OS Water Network Lines Watercourse Form: Inland river Watercourse Length: 5.9 Watercourse Level: Underground Permanent: True Watercourse Name: Not Supplied Catchment Name: Louth Grimsby and Ancholme Primacy: 2	B9NW (W)	110	5	516806 416455
46	OS Water Network Lines Watercourse Form: Inland river Watercourse Length: 121.8 Watercourse Level: On ground surface Permanent: True Watercourse Name: Not Supplied Catchment Name: Louth Grimsby and Ancholme Primacy: 2	B9NW (W)	116	5	516862 416381

Map ID	Details	Quadrant Reference (Compass Direction)	Estimated Distance From Site	Contact	NGR
47	OS Water Network Lines Watercourse Form: Inland river Watercourse Length: 28.9 Watercourse Level: On ground surface Permanent: True Watercourse Name: Not Supplied Catchment Name: Louth Grimsby and Ancholme Primacy: 2	B9NW (W)	177	5	516720 416337
48	OS Water Network Lines Watercourse Form: Inland river Watercourse Length: 97.1 Watercourse Level: On ground surface Permanent: True Watercourse Name: Not Supplied Catchment Name: Louth Grimsby and Ancholme Primacy: 2	B9SW (W)	179	5	516598 416280
49	OS Water Network Lines Watercourse Form: Inland river Watercourse Length: 40.6 Watercourse Level: On ground surface Permanent: True Watercourse Name: Not Supplied Catchment Name: Louth Grimsby and Ancholme Primacy: 2	B14SW (N)	213	5	517233 416694
50	OS Water Network Lines Watercourse Form: Lake Watercourse Length: 17.6 Watercourse Level: On ground surface Permanent: True Watercourse Name: Not Supplied Catchment Name: Louth Grimsby and Ancholme Primacy: 1	B13SE (N)	236	5	517180 416876
51	OS Water Network Lines Watercourse Form: Inland river Watercourse Length: 93.1 Watercourse Level: On ground surface Permanent: True Watercourse Name: Not Supplied Catchment Name: Louth Grimsby and Ancholme Primacy: 2	B9NE (S)	243	5	517196 416457
52	OS Water Network Lines Watercourse Form: Inland river Watercourse Length: 30.9 Watercourse Level: On ground surface Permanent: True Watercourse Name: Not Supplied Catchment Name: Louth Grimsby and Ancholme Primacy: 2	B9NE (SW)	244	5	516889 416342
53	OS Water Network Lines Watercourse Form: Inland river Watercourse Length: 54.7 Watercourse Level: On ground surface Permanent: True Watercourse Name: Not Supplied Catchment Name: Louth Grimsby and Ancholme Primacy: 2	B14SW (N)	248	5	517265 416733
54	OS Water Network Lines Watercourse Form: Inland river Watercourse Length: 10.9 Watercourse Level: Underground Permanent: True Watercourse Name: Not Supplied Catchment Name: Louth Grimsby and Ancholme Primacy: 1	B13SE (N)	253	5	517195 416885
55	OS Water Network Lines Watercourse Form: Inland river Watercourse Length: 20.2 Watercourse Level: Underground Permanent: True Watercourse Name: Not Supplied Catchment Name: Louth Grimsby and Ancholme Primacy: 1	B14SW (N)	257	5	517243 416830

Map ID	Details	Quadrant Reference (Compass Direction)	Estimated Distance From Site	Contact	NGR
56	OS Water Network Lines Watercourse Form: Inland river Watercourse Length: 18.7 Watercourse Level: On ground surface Permanent: True Watercourse Name: Not Supplied Catchment Name: Louth Grimsby and Ancholme Primacy: 1	B14SW (N)	257	5	517253 416814
57	OS Water Network Lines Watercourse Form: Inland river Watercourse Length: 54.0 Watercourse Level: On ground surface Permanent: True Watercourse Name: Not Supplied Catchment Name: Louth Grimsby and Ancholme Primacy: 1	B14SW (N)	258	5	517232 416847
58	OS Water Network Lines Watercourse Form: Inland river Watercourse Length: 84.3 Watercourse Level: Not Supplied Permanent: True Watercourse Name: Not Supplied Catchment Name: Louth Grimsby and Ancholme Primacy: 2	B9NE (S)	259	5	517203 416478
59	OS Water Network Lines Watercourse Form: Inland river Watercourse Length: 358.5 Watercourse Level: On ground surface Permanent: True Watercourse Name: Not Supplied Catchment Name: Louth Grimsby and Ancholme Primacy: 2	B14SW (N)	261	5	517280 416702
60	OS Water Network Lines Watercourse Form: Inland river Watercourse Length: 215.9 Watercourse Level: On ground surface Permanent: True Watercourse Name: Not Supplied Catchment Name: Louth Grimsby and Ancholme Primacy: 2	B9SW (SW)	279	5	516618 416219
61	OS Water Network Lines Watercourse Form: Inland river Watercourse Length: 216.8 Watercourse Level: On ground surface Permanent: True Watercourse Name: Not Supplied Catchment Name: Louth Grimsby and Ancholme Primacy: 2	(SW)	280	5	516499 416176
62	OS Water Network Lines Watercourse Form: Inland river Watercourse Length: 178.5 Watercourse Level: On ground surface Permanent: True Watercourse Name: Not Supplied Catchment Name: Louth Grimsby and Ancholme Primacy: 2	B9NE (SW)	280	5	517000 416330
63	OS Water Network Lines Watercourse Form: Inland river Watercourse Length: 233.8 Watercourse Level: On ground surface Permanent: True Watercourse Name: Not Supplied Catchment Name: Louth Grimsby and Ancholme Primacy: 2	B14SW (NE)	281	5	517328 416752
64	OS Water Network Lines Watercourse Form: Inland river Watercourse Length: 20.2 Watercourse Level: On ground surface Permanent: True Watercourse Name: Not Supplied Catchment Name: Louth Grimsby and Ancholme Primacy: 2	B14SW (N)	286	5	517225 416900

Map ID	Details	Quadrant Reference (Compass Direction)	Estimated Distance From Site	Contact	NGR
65	OS Water Network Lines Watercourse Form: Inland river Watercourse Length: 4.8 Watercourse Level: On ground surface Permanent: True Watercourse Name: Not Supplied Catchment Name: Louth Grimsby and Ancholme Primacy: 1	B13SE (N)	294	5	517205 416929
66	OS Water Network Lines Watercourse Form: Inland river Watercourse Length: 143.9 Watercourse Level: On ground surface Permanent: True Watercourse Name: Not Supplied Catchment Name: Louth Grimsby and Ancholme Primacy: 2	B9NE (SW)	295	5	516907 416297
67	OS Water Network Lines Watercourse Form: Inland river Watercourse Length: 97.4 Watercourse Level: On ground surface Permanent: True Watercourse Name: Not Supplied Catchment Name: Louth Grimsby and Ancholme Primacy: 1	B13SE (N)	296	5	517203 416934
68	OS Water Network Lines Watercourse Form: Inland river Watercourse Length: 267.7 Watercourse Level: On ground surface Permanent: True Watercourse Name: Not Supplied Catchment Name: Louth Grimsby and Ancholme Primacy: 1	B13SE (N)	296	5	517203 416934
69	OS Water Network Lines Watercourse Form: Inland river Watercourse Length: 470.9 Watercourse Level: On ground surface Permanent: True Watercourse Name: Not Supplied Catchment Name: Louth Grimsby and Ancholme Primacy: 2	B14SW (N)	300	5	517306 416792
70	OS Water Network Lines Watercourse Form: Inland river Watercourse Length: 173.3 Watercourse Level: On ground surface Permanent: True Watercourse Name: Not Supplied Catchment Name: Louth Grimsby and Ancholme Primacy: 2	B9NE (SW)	315	5	517108 416328
71	OS Water Network Lines Watercourse Form: Inland river Watercourse Length: 427.3 Watercourse Level: On ground surface Permanent: True Watercourse Name: Not Supplied Catchment Name: Louth Grimsby and Ancholme Primacy: 2	B10NW (S)	317	5	517222 416413
72	OS Water Network Lines Watercourse Form: Inland river Watercourse Length: 6.0 Watercourse Level: On ground surface Permanent: True Watercourse Name: Not Supplied Catchment Name: Louth Grimsby and Ancholme Primacy: 2	B9NE (SW)	321	5	517125 416334
73	OS Water Network Lines Watercourse Form: Inland river Watercourse Length: 128.9 Watercourse Level: On ground surface Permanent: True Watercourse Name: Not Supplied Catchment Name: Louth Grimsby and Ancholme Primacy: 2	B13NE (N)	325	5	517130 417008

Map ID	Details	Quadrant Reference (Compass Direction)	Estimated Distance From Site	Contact	NGR
74	OS Water Network Lines Watercourse Form: Inland river Watercourse Length: 114.2 Watercourse Level: On ground surface Permanent: True Watercourse Name: Not Supplied Catchment Name: Louth Grimsby and Ancholme Primacy: 2	B10NW (E)	329	5	517291 416486
75	OS Water Network Lines Watercourse Form: Inland river Watercourse Length: 245.7 Watercourse Level: On ground surface Permanent: True Watercourse Name: Not Supplied Catchment Name: Louth Grimsby and Ancholme Primacy: 2	(NW)	330	5	516686 417328
76	OS Water Network Lines Watercourse Form: Inland river Watercourse Length: 13.1 Watercourse Level: On ground surface Permanent: True Watercourse Name: Not Supplied Catchment Name: Louth Grimsby and Ancholme Primacy: 2	B9NE (S)	342	5	517142 416320
77	OS Water Network Lines Watercourse Form: Inland river Watercourse Length: 43.5 Watercourse Level: On ground surface Permanent: True Watercourse Name: Not Supplied Catchment Name: Louth Grimsby and Ancholme Primacy: 2	B13NE (N)	344	5	517152 417020
78	OS Water Network Lines Watercourse Form: Inland river Watercourse Length: 4.8 Watercourse Level: On ground surface Permanent: True Watercourse Name: Not Supplied Catchment Name: Louth Grimsby and Ancholme Primacy: 2	B10NW (SE)	344	5	517274 416433
79	OS Water Network Lines Watercourse Form: Inland river Watercourse Length: 331.7 Watercourse Level: On ground surface Permanent: True Watercourse Name: Not Supplied Catchment Name: Louth Grimsby and Ancholme Primacy: 2	B10NW (SE)	346	5	517278 416434
80	OS Water Network Lines Watercourse Form: Inland river Watercourse Length: 45.4 Watercourse Level: On ground surface Permanent: True Watercourse Name: Not Supplied Catchment Name: Louth Grimsby and Ancholme Primacy: 2	B9NE (S)	355	5	517191 416319
81	OS Water Network Lines Watercourse Form: Inland river Watercourse Length: 318.7 Watercourse Level: On ground surface Permanent: True Watercourse Name: Not Supplied Catchment Name: Louth Grimsby and Ancholme Primacy: 2	B14SW (NE)	367	5	517385 416732
82	OS Water Network Lines Watercourse Form: Lake Watercourse Length: 212.4 Watercourse Level: On ground surface Permanent: True Watercourse Name: Not Supplied Catchment Name: Louth Grimsby and Ancholme Primacy: 1	B14SW (NE)	374	5	517356 416866

Map ID	Details	Quadrant Reference (Compass Direction)	Estimated Distance From Site	Contact	NGR
83	OS Water Network Lines Watercourse Form: Inland river Watercourse Length: 65.8 Watercourse Level: On ground surface Permanent: True Watercourse Name: Not Supplied Catchment Name: Louth Grimsby and Ancholme Primacy: 2	B10NW (E)	374	5	517323 416452
84	OS Water Network Lines Watercourse Form: Inland river Watercourse Length: 18.2 Watercourse Level: On ground surface Permanent: True Watercourse Name: Not Supplied Catchment Name: Louth Grimsby and Ancholme Primacy: 2	B13NE (N)	384	5	516968 417159
85	OS Water Network Lines Watercourse Form: Inland river Watercourse Length: 43.9 Watercourse Level: On ground surface Permanent: True Watercourse Name: Not Supplied Catchment Name: Louth Grimsby and Ancholme Primacy: 2	B9SW (SW)	386	5	516780 416161
86	OS Water Network Lines Watercourse Form: Inland river Watercourse Length: 316.7 Watercourse Level: On ground surface Permanent: True Watercourse Name: Not Supplied Catchment Name: Louth Grimsby and Ancholme Primacy: 2	B9NE (S)	391	5	517201 416301
87	OS Water Network Lines Watercourse Form: Inland river Watercourse Length: 7.7 Watercourse Level: Underground Permanent: True Watercourse Name: Not Supplied Catchment Name: Louth Grimsby and Ancholme Primacy: 2	B13NE (N)	398	5	516976 417158
88	OS Water Network Lines Watercourse Form: Inland river Watercourse Length: 13.8 Watercourse Level: On ground surface Permanent: True Watercourse Name: Not Supplied Catchment Name: Louth Grimsby and Ancholme Primacy: 2	B13NE (N)	402	5	516982 417159
89	OS Water Network Lines Watercourse Form: Inland river Watercourse Length: 10.6 Watercourse Level: Underground Permanent: True Watercourse Name: Not Supplied Catchment Name: Louth Grimsby and Ancholme Primacy: 2	B13NE (N)	413	5	516989 417162
90	OS Water Network Lines Watercourse Form: Inland river Watercourse Length: 255.3 Watercourse Level: On ground surface Permanent: True Watercourse Name: Not Supplied Catchment Name: Louth Grimsby and Ancholme Primacy: 2	B10NW (E)	416	5	517384 416477
91	OS Water Network Lines Watercourse Form: Inland river Watercourse Length: 56.1 Watercourse Level: On ground surface Permanent: True Watercourse Name: Not Supplied Catchment Name: Louth Grimsby and Ancholme Primacy: 2	B13NE (N)	420	5	517049 417134

Map ID	Details	Quadrant Reference (Compass Direction)	Estimated Distance From Site	Contact	NGR
92	OS Water Network Lines Watercourse Form: Inland river Watercourse Length: 6.9 Watercourse Level: On ground surface Permanent: True Watercourse Name: Not Supplied Catchment Name: Louth Grimsby and Ancholme Primacy: 2	B13NE (N)	423	5	516998 417168
93	OS Water Network Lines Watercourse Form: Inland river Watercourse Length: 8.2 Watercourse Level: Underground Permanent: True Watercourse Name: Not Supplied Catchment Name: Louth Grimsby and Ancholme Primacy: 2	B13NE (N)	430	5	517004 417171
94	OS Water Network Lines Watercourse Form: Inland river Watercourse Length: 5.4 Watercourse Level: On ground surface Permanent: True Watercourse Name: Not Supplied Catchment Name: Louth Grimsby and Ancholme Primacy: 2	B13NE (N)	438	5	517011 417176
95	OS Water Network Lines Watercourse Form: Inland river Watercourse Length: 67.8 Watercourse Level: On ground surface Permanent: True Watercourse Name: Not Supplied Catchment Name: Louth Grimsby and Ancholme Primacy: 2	B9SW (SW)	439	5	516540 416023
96	OS Water Network Lines Watercourse Form: Inland river Watercourse Length: 88.6 Watercourse Level: On ground surface Permanent: True Watercourse Name: Not Supplied Catchment Name: Louth Grimsby and Ancholme Primacy: 2	B10NW (E)	440	5	517441 416567
97	OS Water Network Lines Watercourse Form: Inland river Watercourse Length: 120.3 Watercourse Level: On ground surface Permanent: True Watercourse Name: Not Supplied Catchment Name: Louth Grimsby and Ancholme Primacy: 2	B14NW (N)	441	5	517248 417079
98	OS Water Network Lines Watercourse Form: Inland river Watercourse Length: 3.3 Watercourse Level: Underground Permanent: True Watercourse Name: Not Supplied Catchment Name: Louth Grimsby and Ancholme Primacy: 2	B13NE (N)	443	5	517015 417179
99	OS Water Network Lines Watercourse Form: Inland river Watercourse Length: 261.0 Watercourse Level: On ground surface Permanent: True Watercourse Name: Not Supplied Catchment Name: Louth Grimsby and Ancholme Primacy: 2	B13NE (N)	446	5	517018 417180
100	OS Water Network Lines Watercourse Form: Inland river Watercourse Length: 502.8 Watercourse Level: On ground surface Permanent: True Watercourse Name: Not Supplied Catchment Name: Louth Grimsby and Ancholme Primacy: 2	B9SW (SW)	451	5	516762 416084

Map ID	Details	Quadrant Reference (Compass Direction)	Estimated Distance From Site	Contact	NGR
101	OS Water Network Lines Watercourse Form: Inland river Watercourse Length: 11.4 Watercourse Level: On ground surface Permanent: True Watercourse Name: Not Supplied Catchment Name: Louth Grimsby and Ancholme Primacy: 2	B9SE (SW)	453	5	516888 416126
102	OS Water Network Lines Watercourse Form: Inland river Watercourse Length: 6.1 Watercourse Level: On ground surface Permanent: True Watercourse Name: Not Supplied Catchment Name: Louth Grimsby and Ancholme Primacy: 2	B9SW (SW)	453	5	516862 416118
103	OS Water Network Lines Watercourse Form: Inland river Watercourse Length: 164.1 Watercourse Level: On ground surface Permanent: True Watercourse Name: Not Supplied Catchment Name: Louth Grimsby and Ancholme Primacy: 2	B13NE (N)	454	5	517050 417169
104	OS Water Network Lines Watercourse Form: Inland river Watercourse Length: 33.3 Watercourse Level: On ground surface Permanent: True Watercourse Name: Not Supplied Catchment Name: Louth Grimsby and Ancholme Primacy: 2	B9SE (SW)	454	5	516922 416137
105	OS Water Network Lines Watercourse Form: Inland river Watercourse Length: 11.1 Watercourse Level: On ground surface Permanent: True Watercourse Name: Not Supplied Catchment Name: Louth Grimsby and Ancholme Primacy: 2	B9SW (SW)	462	5	516627 416031
106	OS Water Network Lines Watercourse Form: Inland river Watercourse Length: 157.7 Watercourse Level: On ground surface Permanent: True Watercourse Name: Not Supplied Catchment Name: Louth Grimsby and Ancholme Primacy: 2	B9SW (SW)	486	5	516622 416004
107	OS Water Network Lines Watercourse Form: Inland river Watercourse Length: 99.7 Watercourse Level: On ground surface Permanent: True Watercourse Name: Not Supplied Catchment Name: Louth Grimsby and Ancholme Primacy: 2	B10SW (SE)	495	5	517325 416265
108	OS Water Network Lines Watercourse Form: Inland river Watercourse Length: 221.6 Watercourse Level: On ground surface Permanent: True Watercourse Name: Not Supplied Catchment Name: Louth Grimsby and Ancholme Primacy: 2	B14NW (N)	515	5	517393 417057
109	OS Water Network Lines Watercourse Form: Inland river Watercourse Length: 9.6 Watercourse Level: On ground surface Permanent: True Watercourse Name: Not Supplied Catchment Name: Louth Grimsby and Ancholme Primacy: 2	B9SE (S)	518	5	517051 416099

Map ID	Details	Quadrant Reference (Compass Direction)	Estimated Distance From Site	Contact	NGR
110	OS Water Network Lines Watercourse Form: Inland river Watercourse Length: 119.6 Watercourse Level: On ground surface Permanent: True Watercourse Name: Not Supplied Catchment Name: Louth Grimsby and Ancholme Primacy: 2	B13NE (N)	519	5	516963 417307
111	OS Water Network Lines Watercourse Form: Inland river Watercourse Length: 9.5 Watercourse Level: On ground surface Permanent: True Watercourse Name: Not Supplied Catchment Name: Louth Grimsby and Ancholme Primacy: 2	B9SE (S)	519	5	517037 416094
112	OS Water Network Lines Watercourse Form: Inland river Watercourse Length: 134.1 Watercourse Level: On ground surface Permanent: True Watercourse Name: Not Supplied Catchment Name: Louth Grimsby and Ancholme Primacy: 2	B13NE (N)	519	5	516962 417307
113	OS Water Network Lines Watercourse Form: Inland river Watercourse Length: 31.5 Watercourse Level: On ground surface Permanent: True Watercourse Name: Not Supplied Catchment Name: Louth Grimsby and Ancholme Primacy: 2	B9SE (SW)	520	5	516965 416078
114	OS Water Network Lines Watercourse Form: Inland river Watercourse Length: 9.6 Watercourse Level: On ground surface Permanent: True Watercourse Name: Not Supplied Catchment Name: Louth Grimsby and Ancholme Primacy: 2	B9SE (SW)	521	5	517016 416087
115	OS Water Network Lines Watercourse Form: Inland river Watercourse Length: 9.9 Watercourse Level: On ground surface Permanent: True Watercourse Name: Not Supplied Catchment Name: Louth Grimsby and Ancholme Primacy: 2	B9SE (SW)	522	5	517002 416083
116	OS Water Network Lines Watercourse Form: Inland river Watercourse Length: 17.1 Watercourse Level: On ground surface Permanent: True Watercourse Name: Not Supplied Catchment Name: Louth Grimsby and Ancholme Primacy: 2	B9SE (S)	525	5	517112 416109
117	OS Water Network Lines Watercourse Form: Inland river Watercourse Length: 23.2 Watercourse Level: On ground surface Permanent: True Watercourse Name: Not Supplied Catchment Name: Louth Grimsby and Ancholme Primacy: 2	B9SE (S)	525	5	517112 416109
118	OS Water Network Lines Watercourse Form: Inland river Watercourse Length: 3.8 Watercourse Level: On ground surface Permanent: True Watercourse Name: Not Supplied Catchment Name: Louth Grimsby and Ancholme Primacy: 2	B10NW (E)	525	5	517523 416542

Map ID	Details	Quadrant Reference (Compass Direction)	Estimated Distance From Site	Contact	NGR
119	OS Water Network Lines Watercourse Form: Inland river Watercourse Length: 25.6 Watercourse Level: On ground surface Permanent: True Watercourse Name: Not Supplied Catchment Name: Louth Grimsby and Ancholme Primacy: 2	B9SE (S)	526	5	517079 416098
120	OS Water Network Lines Watercourse Form: Inland river Watercourse Length: 14.8 Watercourse Level: On ground surface Permanent: True Watercourse Name: Not Supplied Catchment Name: Louth Grimsby and Ancholme Primacy: 2	B9SE (S)	527	5	517055 416090
121	OS Water Network Lines Watercourse Form: Inland river Watercourse Length: 77.1 Watercourse Level: On ground surface Permanent: True Watercourse Name: Not Supplied Catchment Name: Louth Grimsby and Ancholme Primacy: 2	B10NW (E)	527	5	517525 416545
122	OS Water Network Lines Watercourse Form: Inland river Watercourse Length: 22.9 Watercourse Level: On ground surface Permanent: True Watercourse Name: Not Supplied Catchment Name: Louth Grimsby and Ancholme Primacy: 2	B9SE (S)	528	5	517041 416085
123	OS Water Network Lines Watercourse Form: Inland river Watercourse Length: 14.5 Watercourse Level: On ground surface Permanent: True Watercourse Name: Not Supplied Catchment Name: Louth Grimsby and Ancholme Primacy: 2	B9SE (SW)	530	5	517019 416078
124	OS Water Network Lines Watercourse Form: Inland river Watercourse Length: 16.7 Watercourse Level: On ground surface Permanent: True Watercourse Name: Not Supplied Catchment Name: Louth Grimsby and Ancholme Primacy: 2	B9SE (SW)	532	5	517005 416073
125	OS Water Network Lines Watercourse Form: Inland river Watercourse Length: 23.1 Watercourse Level: On ground surface Permanent: True Watercourse Name: Not Supplied Catchment Name: Louth Grimsby and Ancholme Primacy: 2	B9SW (SW)	534	5	516797 416011
126	OS Water Network Lines Watercourse Form: Inland river Watercourse Length: 168.3 Watercourse Level: On ground surface Permanent: True Watercourse Name: Not Supplied Catchment Name: Louth Grimsby and Ancholme Primacy: 2	B9SE (S)	541	5	517122 416095
127	OS Water Network Lines Watercourse Form: Inland river Watercourse Length: 98.3 Watercourse Level: On ground surface Permanent: True Watercourse Name: Not Supplied Catchment Name: Louth Grimsby and Ancholme Primacy: 2	B14NW (N)	551	5	517349 417143

Map ID	Details	Quadrant Reference (Compass Direction)	Estimated Distance From Site	Contact	NGR
128	OS Water Network Lines Watercourse Form: Inland river Watercourse Length: 5.9 Watercourse Level: On ground surface Permanent: True Watercourse Name: Not Supplied Catchment Name: Louth Grimsby and Ancholme Primacy: 2	B9SE (SW)	563	5	516979 416038
129	OS Water Network Lines Watercourse Form: Inland river Watercourse Length: 33.2 Watercourse Level: On ground surface Permanent: True Watercourse Name: Not Supplied Catchment Name: Louth Grimsby and Ancholme Primacy: 2	B9SE (SW)	566	5	516993 416037
130	OS Water Network Lines Watercourse Form: Inland river Watercourse Length: 31.4 Watercourse Level: On ground surface Permanent: True Watercourse Name: Not Supplied Catchment Name: Louth Grimsby and Ancholme Primacy: 2	B9SW (SW)	567	5	516816 415982
131	OS Water Network Lines Watercourse Form: Inland river Watercourse Length: 8.3 Watercourse Level: On ground surface Permanent: True Watercourse Name: Not Supplied Catchment Name: Louth Grimsby and Ancholme Primacy: 2	B9SE (SW)	570	5	516982 416030
132	OS Water Network Lines Watercourse Form: Inland river Watercourse Length: 225.8 Watercourse Level: On ground surface Permanent: True Watercourse Name: Not Supplied Catchment Name: Louth Grimsby and Ancholme Primacy: 2	B9SE (S)	585	5	517074 416036
133	OS Water Network Lines Watercourse Form: Inland river Watercourse Length: 110.5 Watercourse Level: On ground surface Permanent: True Watercourse Name: Not Supplied Catchment Name: Louth Grimsby and Ancholme Primacy: 2	B10SW (SE)	594	5	517380 416182
134	OS Water Network Lines Watercourse Form: Inland river Watercourse Length: 41.0 Watercourse Level: On ground surface Permanent: True Watercourse Name: Not Supplied Catchment Name: Louth Grimsby and Ancholme Primacy: 2	B9SE (S)	607	5	517122 416026
135	OS Water Network Lines Watercourse Form: Inland river Watercourse Length: 15.8 Watercourse Level: On ground surface Permanent: True Watercourse Name: Not Supplied Catchment Name: Louth Grimsby and Ancholme Primacy: 2	B10NE (E)	614	5	517615 416547
136	OS Water Network Lines Watercourse Form: Inland river Watercourse Length: 35.5 Watercourse Level: On ground surface Permanent: True Watercourse Name: Not Supplied Catchment Name: Louth Grimsby and Ancholme Primacy: 2	B9SE (S)	621	5	516997 415982

Map ID	Details	Quadrant Reference (Compass Direction)	Estimated Distance From Site	Contact	NGR
137	OS Water Network Lines Watercourse Form: Inland river Watercourse Length: 37.7 Watercourse Level: On ground surface Permanent: True Watercourse Name: Not Supplied Catchment Name: Louth Grimsby and Ancholme Primacy: 2	B5NW (SW)	623	5	516859 415937
138	OS Water Network Lines Watercourse Form: Inland river Watercourse Length: 4.5 Watercourse Level: On ground surface Permanent: True Watercourse Name: Not Supplied Catchment Name: Louth Grimsby and Ancholme Primacy: 2	B10NE (E)	624	5	517628 416565
139	OS Water Network Lines Watercourse Form: Inland river Watercourse Length: 14.4 Watercourse Level: On ground surface Permanent: True Watercourse Name: Not Supplied Catchment Name: Louth Grimsby and Ancholme Primacy: 2	B10NE (E)	624	5	517568 416380
140	OS Water Network Lines Watercourse Form: Inland river Watercourse Length: 51.9 Watercourse Level: On ground surface Permanent: True Watercourse Name: Not Supplied Catchment Name: Louth Grimsby and Ancholme Primacy: 2	B10NE (E)	633	5	517640 416576
141	OS Water Network Lines Watercourse Form: Inland river Watercourse Length: 101.0 Watercourse Level: On ground surface Permanent: True Watercourse Name: Not Supplied Catchment Name: Louth Grimsby and Ancholme Primacy: 2	B14NW (NE)	635	5	517499 417118
142	OS Water Network Lines Watercourse Form: Inland river Watercourse Length: 211.3 Watercourse Level: On ground surface Permanent: True Watercourse Name: Not Supplied Catchment Name: Louth Grimsby and Ancholme Primacy: 2	B14NW (NE)	635	5	517499 417118
143	OS Water Network Lines Watercourse Form: Inland river Watercourse Length: 6.2 Watercourse Level: On ground surface Permanent: True Watercourse Name: Not Supplied Catchment Name: Louth Grimsby and Ancholme Primacy: 2	B5NW (SW)	636	5	516712 415874
144	OS Water Network Lines Watercourse Form: Inland river Watercourse Length: 49.8 Watercourse Level: On ground surface Permanent: True Watercourse Name: Not Supplied Catchment Name: Louth Grimsby and Ancholme Primacy: 2	B9SE (S)	637	5	517087 415985
145	OS Water Network Lines Watercourse Form: Inland river Watercourse Length: 169.9 Watercourse Level: On ground surface Permanent: True Watercourse Name: Not Supplied Catchment Name: Louth Grimsby and Ancholme Primacy: 2	B10NE (E)	637	5	517576 416368

Map ID	Details	Quadrant Reference (Compass Direction)	Estimated Distance From Site	Contact	NGR
146	OS Water Network Lines Watercourse Form: Inland river Watercourse Length: 402.1 Watercourse Level: On ground surface Permanent: True Watercourse Name: Not Supplied Catchment Name: Louth Grimsby and Ancholme Primacy: 2	B14SE (E)	640	5	517658 416654
147	OS Water Network Lines Watercourse Form: Inland river Watercourse Length: 86.8 Watercourse Level: On ground surface Permanent: True Watercourse Name: Not Supplied Catchment Name: Louth Grimsby and Ancholme Primacy: 2	B5NW (SW)	642	5	516715 415869
148	OS Water Network Lines Watercourse Form: Inland river Watercourse Length: 83.3 Watercourse Level: On ground surface Permanent: True Watercourse Name: Not Supplied Catchment Name: Louth Grimsby and Ancholme Primacy: 2	B5NW (SW)	644	5	516819 415902
149	OS Water Network Lines Watercourse Form: Inland river Watercourse Length: 132.2 Watercourse Level: On ground surface Permanent: True Watercourse Name: Not Supplied Catchment Name: Louth Grimsby and Ancholme Primacy: 2	B10SW (SE)	678	5	517551 416245
150	OS Water Network Lines Watercourse Form: Inland river Watercourse Length: 10.2 Watercourse Level: On ground surface Permanent: True Watercourse Name: Not Supplied Catchment Name: Louth Grimsby and Ancholme Primacy: 2	B5NE (S)	691	5	517174 415955
151	OS Water Network Lines Watercourse Form: Inland river Watercourse Length: 429.9 Watercourse Level: On ground surface Permanent: True Watercourse Name: Not Supplied Catchment Name: Louth Grimsby and Ancholme Primacy: 2	B10NE (E)	692	5	517708 416627
152	OS Water Network Lines Watercourse Form: Inland river Watercourse Length: 6.3 Watercourse Level: On ground surface Permanent: True Watercourse Name: Not Supplied Catchment Name: Louth Grimsby and Ancholme Primacy: 2	B5NW (SW)	692	5	516769 415835
153	OS Water Network Lines Watercourse Form: Inland river Watercourse Length: 53.0 Watercourse Level: On ground surface Permanent: True Watercourse Name: Not Supplied Catchment Name: Louth Grimsby and Ancholme Primacy: 2	B10SW (SE)	707	5	517442 416086
154	OS Water Network Lines Watercourse Form: Inland river Watercourse Length: 51.4 Watercourse Level: On ground surface Permanent: True Watercourse Name: Not Supplied Catchment Name: Louth Grimsby and Ancholme Primacy: 2	B5NE (S)	709	5	517025 415897

Map ID	Details	Quadrant Reference (Compass Direction)	Estimated Distance From Site	Contact	NGR
155	OS Water Network Lines Watercourse Form: Inland river Watercourse Length: 45.9 Watercourse Level: On ground surface Permanent: True Watercourse Name: Not Supplied Catchment Name: Louth Grimsby and Ancholme Primacy: 2	B5NE (SW)	715	5	516903 415855
156	OS Water Network Lines Watercourse Form: Inland river Watercourse Length: 36.6 Watercourse Level: On ground surface Permanent: True Watercourse Name: Not Supplied Catchment Name: Louth Grimsby and Ancholme Primacy: 2	B5NE (S)	741	5	516984 415856
157	OS Water Network Lines Watercourse Form: Inland river Watercourse Length: 11.6 Watercourse Level: On ground surface Permanent: True Watercourse Name: Not Supplied Catchment Name: Louth Grimsby and Ancholme Primacy: 2	B5NE (S)	741	5	517001 415861
158	OS Water Network Lines Watercourse Form: Inland river Watercourse Length: 203.3 Watercourse Level: On ground surface Permanent: True Watercourse Name: Not Supplied Catchment Name: Louth Grimsby and Ancholme Primacy: 1	B10SW (SE)	762	5	517506 416068
159	OS Water Network Lines Watercourse Form: Inland river Watercourse Length: 181.4 Watercourse Level: On ground surface Permanent: True Watercourse Name: Not Supplied Catchment Name: Louth Grimsby and Ancholme Primacy: 1	B10SW (SE)	763	5	517509 416070
160	OS Water Network Lines Watercourse Form: Inland river Watercourse Length: 493.4 Watercourse Level: On ground surface Permanent: True Watercourse Name: Not Supplied Catchment Name: Louth Grimsby and Ancholme Primacy: 2	B10SW (SE)	763	5	517506 416068
161	OS Water Network Lines Watercourse Form: Inland river Watercourse Length: 201.1 Watercourse Level: On ground surface Permanent: True Watercourse Name: Not Supplied Catchment Name: Louth Grimsby and Ancholme Primacy: 2	B14NE (NE)	766	5	517712 417031
162	OS Water Network Lines Watercourse Form: Inland river Watercourse Length: 117.8 Watercourse Level: On ground surface Permanent: True Watercourse Name: Not Supplied Catchment Name: Louth Grimsby and Ancholme Primacy: 2	B10NE (E)	766	5	517775 416579
163	OS Water Network Lines Watercourse Form: Inland river Watercourse Length: 217.0 Watercourse Level: On ground surface Permanent: True Watercourse Name: Not Supplied Catchment Name: Louth Grimsby and Ancholme Primacy: 1	B6NW (S)	787	5	517357 415930

Map ID	Details	Quadrant Reference (Compass Direction)	Estimated Distance From Site	Contact	NGR
164	OS Water Network Lines Watercourse Form: Inland river Watercourse Length: 556.2 Watercourse Level: On ground surface Permanent: True Watercourse Name: Not Supplied Catchment Name: Louth Grimsby and Ancholme Primacy: 2	B6NW (S)	787	5	517357 415930
165	OS Water Network Lines Watercourse Form: Inland river Watercourse Length: 16.6 Watercourse Level: Not Supplied Permanent: True Watercourse Name: Not Supplied Catchment Name: Louth Grimsby and Ancholme Primacy: 2	B10SE (SE)	788	5	517670 416226
166	OS Water Network Lines Watercourse Form: Inland river Watercourse Length: 31.9 Watercourse Level: Underground Permanent: True Watercourse Name: Not Supplied Catchment Name: Louth Grimsby and Ancholme Primacy: 1	B10SE (SE)	789	5	517644 416185
167	OS Water Network Lines Watercourse Form: Inland river Watercourse Length: 11.5 Watercourse Level: On ground surface Permanent: True Watercourse Name: Not Supplied Catchment Name: Louth Grimsby and Ancholme Primacy: 1	B10SE (SE)	799	5	517669 416205
168	OS Water Network Lines Watercourse Form: Inland river Watercourse Length: 1.3 Watercourse Level: On ground surface Permanent: True Watercourse Name: Not Supplied Catchment Name: Louth Grimsby and Ancholme Primacy: 1	B10SE (SE)	803	5	517678 416212
169	OS Water Network Lines Watercourse Form: Inland river Watercourse Length: 8.6 Watercourse Level: On ground surface Permanent: True Watercourse Name: Not Supplied Catchment Name: Louth Grimsby and Ancholme Primacy: 1	B10SE (SE)	803	5	517679 416212
170	OS Water Network Lines Watercourse Form: Inland river Watercourse Length: 1.3 Watercourse Level: On ground surface Permanent: True Watercourse Name: Not Supplied Catchment Name: Louth Grimsby and Ancholme Primacy: 2	B6NW (S)	803	5	517239 415858
171	OS Water Network Lines Watercourse Form: Inland river Watercourse Length: 642.1 Watercourse Level: On ground surface Permanent: True Watercourse Name: Not Supplied Catchment Name: Louth Grimsby and Ancholme Primacy: 1	B5NE (S)	804	5	517011 415631
172	OS Water Network Lines Watercourse Form: Inland river Watercourse Length: 37.9 Watercourse Level: On ground surface Permanent: True Watercourse Name: Not Supplied Catchment Name: Louth Grimsby and Ancholme Primacy: 2	B10SE (SE)	805	5	517692 416229

Map ID	Details	Quadrant Reference (Compass Direction)	Estimated Distance From Site	Contact	NGR
173	OS Water Network Lines Watercourse Form: Inland river Watercourse Length: 784.8 Watercourse Level: On ground surface Permanent: True Watercourse Name: Not Supplied Catchment Name: Louth Grimsby and Ancholme Primacy: 1	B10SE (SE)	806	5	517686 416218
174	OS Water Network Lines Watercourse Form: Inland river Watercourse Length: 130.8 Watercourse Level: On ground surface Permanent: True Watercourse Name: Not Supplied Catchment Name: Louth Grimsby and Ancholme Primacy: 2	B5NE (S)	837	5	516934 415737
175	OS Water Network Lines Watercourse Form: Inland river Watercourse Length: 284.1 Watercourse Level: On ground surface Permanent: True Watercourse Name: Not Supplied Catchment Name: Louth Grimsby and Ancholme Primacy: 2	B14NE (NE)	841	5	517683 417218
176	OS Water Network Lines Watercourse Form: Inland river Watercourse Length: 66.6 Watercourse Level: On ground surface Permanent: True Watercourse Name: Not Supplied Catchment Name: Louth Grimsby and Ancholme Primacy: 2	B14NE (NE)	841	5	517725 417166
177	OS Water Network Lines Watercourse Form: Inland river Watercourse Length: 426.5 Watercourse Level: On ground surface Permanent: True Watercourse Name: Not Supplied Catchment Name: Louth Grimsby and Ancholme Primacy: 2	B14NE (NE)	844	5	517725 417166
178	OS Water Network Lines Watercourse Form: Inland river Watercourse Length: 252.1 Watercourse Level: On ground surface Permanent: True Watercourse Name: Not Supplied Catchment Name: Louth Grimsby and Ancholme Primacy: 1	B5NE (S)	855	5	517194 415788
179	OS Water Network Lines Watercourse Form: Inland river Watercourse Length: 344.6 Watercourse Level: On ground surface Permanent: True Watercourse Name: Not Supplied Catchment Name: Louth Grimsby and Ancholme Primacy: 2	B5NE (S)	855	5	517194 415788
180	OS Water Network Lines Watercourse Form: Inland river Watercourse Length: 370.5 Watercourse Level: On ground surface Permanent: True Watercourse Name: Not Supplied Catchment Name: Louth Grimsby and Ancholme Primacy: 2	B6NE (SE)	884	5	517563 415956
181	OS Water Network Lines Watercourse Form: Inland river Watercourse Length: 92.9 Watercourse Level: On ground surface Permanent: True Watercourse Name: Not Supplied Catchment Name: Louth Grimsby and Ancholme Primacy: 2	B11NW (E)	890	5	517898 416559

Map ID	Details	Quadrant Reference (Compass Direction)	Estimated Distance From Site	Contact	NGR
182	OS Water Network Lines Watercourse Form: Inland river Watercourse Length: 308.0 Watercourse Level: On ground surface Permanent: True Watercourse Name: Not Supplied Catchment Name: Louth Grimsby and Ancholme Primacy: 2	B14NE (NE)	899	5	517832 417088
183	OS Water Network Lines Watercourse Form: Inland river Watercourse Length: 29.6 Watercourse Level: On ground surface Permanent: True Watercourse Name: Not Supplied Catchment Name: Louth Grimsby and Ancholme Primacy: 1	B6NW (S)	900	5	517273 415767
184	OS Water Network Lines Watercourse Form: Inland river Watercourse Length: 188.7 Watercourse Level: On ground surface Permanent: True Watercourse Name: Not Supplied Catchment Name: Louth Grimsby and Ancholme Primacy: 2	B10SE (SE)	900	5	517734 416120

Map ID	Details	Quadrant Reference (Compass Direction)	Estimated Distance From Site	Contact	NGR
185	<p>Historical Landfill Sites</p> <p>Licence Holder: Not Supplied Location: Killingholme Name: Conoco Operator Location: Not Supplied Boundary Accuracy: As Supplied Provider Reference: EAHLD01518 First Input Date: 31st July 1975 Last Input Date: Not Supplied Specified Waste: Deposited Waste included Industrial Waste and Liquid Sludge Type: EA Waste Ref: 0 Regis Ref: Not Supplied WRC Ref: Not Supplied BGS Ref: Not Supplied Other Ref: 55/19/0148, 1480, 2000/5296</p>	B9NE (SW)	256	2	516999 416356
186	<p>Historical Landfill Sites</p> <p>Licence Holder: Landfill Site - South Killingholme Location: Humber Road, Grimsby, Lincolnshire Name: Landfill Site - South Killingholme Operator Location: Not Supplied Boundary Accuracy: As Supplied Provider Reference: EAHLD35782 First Input Date: Not Supplied Last Input Date: Not Supplied Specified Waste: Deposited Waste included Industrial Waste Type: EA Waste Ref: 70833 Regis Ref: YP2/L/POR001 WRC Ref: Not Supplied BGS Ref: Not Supplied Other Ref: Not Supplied</p>	B10NW (NE)	314	2	517324 416626
187	<p>Historical Landfill Sites</p> <p>Licence Holder: Not Supplied Location: Killingholme Name: Conoco Operator Location: Not Supplied Boundary Accuracy: As Supplied Provider Reference: EAHLD01519 First Input Date: 30th June 1975 Last Input Date: Not Supplied Specified Waste: Deposited Waste included Industrial Waste and Liquid Sludge Type: EA Waste Ref: 0 Regis Ref: Not Supplied WRC Ref: Not Supplied BGS Ref: Not Supplied Other Ref: 55/19/0148, 1480, 2000/5295</p>	B9SE (S)	502	2	517086 416125
188	<p>Historical Landfill Sites</p> <p>Licence Holder: Geostore Limited Location: South Killingholme Name: Marsh Lane Operator Location: Arundel Howe, Stakesby Road, Whitby Boundary Accuracy: As Supplied Provider Reference: EAHLD01593 First Input Date: 31st December 1985 Last Input Date: 31st December 1987 Specified Waste: Deposited Waste included Inert Waste Type: EA Waste Ref: 0 Regis Ref: Not Supplied WRC Ref: 2000/0265 BGS Ref: Not Supplied Other Ref: A553, 55/19/0553</p>	B14NE (NE)	854	2	517807 417076
189	<p>Licensed Waste Management Facilities (Landfill Boundaries)</p> <p>Name: Landfill Site - South Killingholme Licence Number: 70833 Location: Tioxide Europe Ltd, Humber Road, Grimsby, Lincolnshire Licence Holder: Tioxide Europe Ltd Authority: Environment Agency - Anglian Region, Northern Area Site Category: Industrial Waste Landfills Max Input Rate: Not Supplied Licence Status: Inactive Issued: 8th October 1991 Positional Accuracy: Positioned by the supplier Boundary Accuracy: As Supplied</p>	B10NW (NE)	313	2	517324 416624

Map ID	Details	Quadrant Reference (Compass Direction)	Estimated Distance From Site	Contact	NGR
190	Licensed Waste Management Facilities (Locations) Licence Number: 70833 Location: Humber Road, Grimsby, N E Lincs Operator Name: Tioxide Europe Ltd Operator Location: Not Supplied Authority: Environment Agency - Anglian Region, Northern Area Site Category: Industrial Waste Landfills Licence Status: Surrendered Issued: 8th October 1991 Last Modified: Not Supplied Expires: Not Supplied Suspended: Not Supplied Revoked: Not Supplied Surrendered: 6th November 2007 IPPC Reference: Not Supplied Positional Accuracy: Located by supplier to within 100m	B10NE (E)	610	2	517600 416500
191	Licensed Waste Management Facilities (Locations) Licence Number: 70818 Location: Humber Refinery, South Killingholme, Grimsby, N E Lincs, DN40 3DW Operator Name: Phillips 66 Limited Operator Location: Not Supplied Authority: Environment Agency - Anglian Region, Northern Area Site Category: Treatment - Biological Licence Status: Closed Issued: 18th December 1987 Last Modified: 13th November 2014 Expires: Not Supplied Suspended: Not Supplied Revoked: Not Supplied Surrendered: Not Supplied IPPC Reference: Not Supplied Positional Accuracy: Located by supplier to within 100m	B5NE (SW)	767	2	516900 415800
	Local Authority Landfill Coverage Name: North Lincolnshire Unitary Council - Has no landfill data to supply		0	3	517200 416495
	Local Authority Landfill Coverage Name: North East Lincolnshire Unitary Council - Has supplied landfill data		752	6	517509 416070
192	Potentially Infilled Land (Water) Use: Unknown Filled Ground (Pond, marsh, river, stream, dock etc) Date of Mapping: 1910	B10SE (SE)	811	-	517724 416274
193	Potentially Infilled Land (Water) Use: Unknown Filled Ground (Pond, marsh, river, stream, dock etc) Date of Mapping: 1956	B15SW (NE)	923	-	517923 416893
194	Potentially Infilled Land (Water) Use: Unknown Filled Ground (Pond, marsh, river, stream, dock etc) Date of Mapping: 1956	B15SW (NE)	929	-	517928 416896
195	Potentially Infilled Land (Water) Use: Unknown Filled Ground (Pond, marsh, river, stream, dock etc) Date of Mapping: 1910	B11NW (E)	932	-	517911 416418
196	Registered Landfill Sites Licence Holder: Conoco Ltd Licence Reference: A 148B MAR97 Site Location: Humber Refinery, South Killingholme, GRIMSBY, Lincolnshire, DN40 3DW Licence Easting: 516950 Licence Northing: 416250 Operator Location: As Site Address Authority: Environment Agency - Anglian Region, Northern Area Site Category: Landfill - Sludge land farm Max Input Rate: Very Small (Less than 10,000 tonnes per year) Waste Source: Only waste produced on site Restrictions: Status: Site Closed Dated: 1st April 1997 Preceded By: A 148 Licence: Superseded By: Not Given Licence: Positional Accuracy: Manually positioned to the address or location Boundary Accuracy: Not Applicable Authorised Waste: Sludge From Holding Ponds Special Wastes (As In '96 Regs) Prohibited Waste: Special Wastes (As In S17 1980) Waste N.O.S.	B9SE (SW)	348	2	516950 416250

Map ID	Details	Quadrant Reference (Compass Direction)	Estimated Distance From Site	Contact	NGR
197	<p>Registered Landfill Sites</p> <p>Licence Holder: Conoco Ltd Licence Reference: A 148 Site Location: Humber Refinery, South Killingholme, GRIMSBY, Lincolnshire, DN40 3DW Licence Easting: 517050 Licence Northing: 416050 Operator Location: As Site Address Authority: Environment Agency - Anglian Region, Northern Area Site Category: Landfill - Sludge land farm Max Input Rate: Very Small (Less than 10,000 tonnes per year) Waste Source: Only waste produced on site Restrictions: Status: Record supersededSuperseded Dated: 6th August 1979 Preceded By: Not Given Licence: Superseded By: A 148B MAR97 Licence: Positional Accuracy: Manually positioned to the address or location Boundary Accuracy: Not Applicable Authorised Waste: Sludge Ex Ponds At Killingholme Ref Y</p>	B9SE (S)	564	2	517050 416050
198	<p>Registered Landfill Sites</p> <p>Licence Holder: Tioxide Uk Ltd Licence Reference: A 825 Site Location: Humber Road, South Killingholme, Grimsby, Lincolnshire Licence Easting: 517600 Licence Northing: 416500 Operator Location: Grimsby Works, Moody Lane, GRIMSBY, Lincolnshire, DN31 2SW Authority: Environment Agency - Anglian Region, Northern Area Site Category: Landfill Max Input Rate: Small (Equal to or greater than 10,000 and less than 25,000 tonnes per year) Waste Source: Waste produced/controlled by licence holder Restrictions: Status: Site dormant Dated: 8th October 1991 Preceded By: Not Given Licence: Superseded By: Not Given Licence: Positional Accuracy: Manually positioned to the address or location Boundary Accuracy: Not Applicable Authorised Waste: Ind. Non-Haz. Waste Max.Waste Permitted By Licence Soil, Subsoil,Non-Haz.Excavation Waste Washed Scrap Iron Prohibited Waste: Poisonous, Noxious, Polluting Wastes</p>	B10NE (E)	610	2	517600 416500
199	<p>Registered Landfill Sites</p> <p>Licence Holder: Geostore Ltd Licence Reference: 55/19/553/B Site Location: Marsh Lane, Killingholme Haven, North Killingholme, Grimsby, Lincolnshire Licence Easting: Not Supplied Licence Northing: Not Supplied Operator Location: As Site Address Authority: Environment Agency - Anglian Region, Northern Area Site Category: Landfill Max Input Rate: Undefined Waste Source: Only waste produced on site Restrictions: Status: Licence lapsed/cancelled/defunct/not applicable/surrenderedCancelled Dated: 23rd October 1984 Preceded By: Not Given Licence: Superseded By: Not Given Licence: Positional Accuracy: Positioned by the supplier Boundary Accuracy: Good Authorised Waste: Excavated Natural Materials \$</p>	B14NE (NE)	852	2	517801 417072

Map ID	Details	Quadrant Reference (Compass Direction)	Estimated Distance From Site	Contact	NGR
200	<p>Control of Major Accident Hazards Sites (COMAH)</p> <p>Name: Conocophillips Power Operations Limited Location: Immingham Chp, Rosper Road, Immingham, North Lincolnshire, DN40 3DZ Reference: Not Supplied Type: Lower Tier Status: Active Positional Accuracy: Manually positioned within the geographical locality</p>	B13NW (NW)	267	7	516707 417127
201	<p>Control of Major Accident Hazards Sites (COMAH)</p> <p>Name: Humber Lpg Terminal Limited Location: Humber LPG Terminal, Marsh Lane, South Killingholme, North Lincolnshire, DN40 3EA Reference: Not Supplied Type: Upper Tier Status: Active Positional Accuracy: Manually positioned to the address or location</p>	B13NW (NW)	380	7	516811 417216
202	<p>Control of Major Accident Hazards Sites (COMAH)</p> <p>Name: Vpi Immingham Llp Location: Immingham Chp Plant, Rosper Road, Immingham, Grimsby, North East Lincolnshire, DN40 3DZ Reference: Not Supplied Type: Lower Tier Status: Active Positional Accuracy: Manually positioned to the address or location</p>	B13NW (NW)	446	7	516867 417268
203	<p>Planning Hazardous Substance Consents</p> <p>Name: Humberside Sea & Land Services Location: Units 1-2 Humber Road, South Killingholme, Grimsby, South Humberside, Dn40 3by Authority: North Lincolnshire Council, Planning Department Application Ref: 7/1992/0508 Hazardous: Ammonium nitrate based fertilisers which conform to the Fertilisers Regulations 1991(a) and composite fertilisers containing phosphate and/or potash (where nitrogen content is more than 28% by weight) Substance: Regulations 1991(a) and composite fertilisers containing phosphate and/or potash (where nitrogen content is more than 28% by weight) Maximum Quantity: 52500 Application date: 27th July 1992 Decision: Deemed Consent Granted Positional Accuracy: Located by supplier to within 10m</p>	B13SE (NW)	0	8	516910 416690
204	<p>Planning Hazardous Substance Consents</p> <p>Name: Calor Gas Ltd Location: Manby Road, South Killingholme, Immingham, South Humberside, Dn40 2 Authority: North Lincolnshire Council, Planning Department Application Ref: PA/1999/0998 Hazardous: Liquefied extremely flammable gas (including LPG) and natural gas (whether liquefied or not) Substance: liquefied or not Maximum Quantity: 44 Application date: 24th August 1999 Decision: Deemed Consent Granted Positional Accuracy: Located by supplier to within 10m</p>	B10SE (SE)	735	8	517559 416162

Map ID	Details	Quadrant Reference (Compass Direction)	Estimated Distance From Site	Contact	NGR
	BGS 1:625,000 Solid Geology Description: White Chalk Subgroup	B9NE (SW)	0	1	517200 416495
	BGS Estimated Soil Chemistry Source: British Geological Survey, National Geoscience Information Service Soil Sample Type: Rural Soil Arsenic Concentration: <15 mg/kg Cadmium Concentration: <1.8 mg/kg Chromium Concentration: 90 - 120 mg/kg Lead Concentration: <100 mg/kg Nickel Concentration: 30 - 45 mg/kg	B9NE (SW)	0	1	517200 416495
	BGS Estimated Soil Chemistry Source: British Geological Survey, National Geoscience Information Service Soil Sample Type: Rural Soil Arsenic Concentration: 15 - 25 mg/kg Cadmium Concentration: <1.8 mg/kg Chromium Concentration: 90 - 120 mg/kg Lead Concentration: <100 mg/kg Nickel Concentration: 30 - 45 mg/kg	B10NW (E)	0	1	517291 416501
	BGS Estimated Soil Chemistry Source: British Geological Survey, National Geoscience Information Service Soil Sample Type: Rural Soil Arsenic Concentration: <15 mg/kg Cadmium Concentration: <1.8 mg/kg Chromium Concentration: 60 - 90 mg/kg Lead Concentration: <100 mg/kg Nickel Concentration: 30 - 45 mg/kg	(W)	231	1	516000 416000
	BGS Estimated Soil Chemistry Source: British Geological Survey, National Geoscience Information Service Soil Sample Type: Rural Soil Arsenic Concentration: <15 mg/kg Cadmium Concentration: <1.8 mg/kg Chromium Concentration: 60 - 90 mg/kg Lead Concentration: <100 mg/kg Nickel Concentration: 15 - 30 mg/kg	B1NE (S)	383	1	517200 415000
	BGS Estimated Soil Chemistry Source: British Geological Survey, National Geoscience Information Service Soil Sample Type: Rural Soil Arsenic Concentration: <15 mg/kg Cadmium Concentration: <1.8 mg/kg Chromium Concentration: 90 - 120 mg/kg Lead Concentration: <100 mg/kg Nickel Concentration: 30 - 45 mg/kg	B5SE (S)	788	1	517092 415581
	BGS Measured Urban Soil Chemistry No data available				
	BGS Urban Soil Chemistry Averages No data available				
	Coal Mining Affected Areas In an area that might not be affected by coal mining				
	Non Coal Mining Areas of Great Britain No Hazard				

Map ID	Details	Quadrant Reference (Compass Direction)	Estimated Distance From Site	Contact	NGR
	Potential for Collapsible Ground Stability Hazards Hazard Potential: No Hazard Source: British Geological Survey, National Geoscience Information Service	B10NW (E)	0	1	517298 416502
	Potential for Collapsible Ground Stability Hazards Hazard Potential: Very Low Source: British Geological Survey, National Geoscience Information Service	B9NE (SW)	0	1	517200 416495
	Potential for Compressible Ground Stability Hazards Hazard Potential: Moderate Source: British Geological Survey, National Geoscience Information Service	B10NW (NE)	0	1	517339 416608
	Potential for Compressible Ground Stability Hazards Hazard Potential: No Hazard Source: British Geological Survey, National Geoscience Information Service	B9NE (SW)	0	1	517200 416495
	Potential for Compressible Ground Stability Hazards Hazard Potential: Very Low Source: British Geological Survey, National Geoscience Information Service	B10NW (NE)	140	1	517240 416548
	Potential for Ground Dissolution Stability Hazards Hazard Potential: No Hazard Source: British Geological Survey, National Geoscience Information Service	B9NE (SW)	0	1	517200 416495
	Potential for Landslide Ground Stability Hazards Hazard Potential: Very Low Source: British Geological Survey, National Geoscience Information Service	B9NE (SW)	0	1	517200 416495
	Potential for Running Sand Ground Stability Hazards Hazard Potential: Very Low Source: British Geological Survey, National Geoscience Information Service	B9NE (SW)	0	1	517200 416495
	Potential for Running Sand Ground Stability Hazards Hazard Potential: Moderate Source: British Geological Survey, National Geoscience Information Service	B10NW (NE)	0	1	517339 416608
	Potential for Shrinking or Swelling Clay Ground Stability Hazards Hazard Potential: Very Low Source: British Geological Survey, National Geoscience Information Service	B9NE (SW)	0	1	517200 416495
	Potential for Shrinking or Swelling Clay Ground Stability Hazards Hazard Potential: Low Source: British Geological Survey, National Geoscience Information Service	B10NW (E)	0	1	517298 416502
	Radon Potential - Radon Affected Areas Affected Area: The property is in a Lower probability radon area (less than 1% of homes are estimated to be at or above the Action Level). Source: British Geological Survey, National Geoscience Information Service	B9NE (SW)	0	1	517200 416495
	Radon Potential - Radon Protection Measures Protection Measure: No radon protective measures are necessary in the construction of new dwellings or extensions Source: British Geological Survey, National Geoscience Information Service	B9NE (SW)	0	1	517200 416495

Map ID	Details	Quadrant Reference (Compass Direction)	Estimated Distance From Site	Contact	NGR
205	<p>Contemporary Trade Directory Entries</p> <p>Name: Immingham Transport Location: Unit 1, Humber Road, South Killingholme, Immingham, South Humberside, DN40 3DU Classification: Road Haulage Services Status: Active Positional Accuracy: Automatically positioned to the address</p>	B13SE (NW)	0	-	516948 416670
206	<p>Contemporary Trade Directory Entries</p> <p>Name: Brand Infrastructure Services Ltd Location: Unit 3, Manby Road, South Killingholme, Immingham, DN40 3DX Classification: Scaffolding & Work Platforms Status: Inactive Positional Accuracy: Automatically positioned to the address</p>	B10NW (SE)	529	-	517410 416305
206	<p>Contemporary Trade Directory Entries</p> <p>Name: Brand Energy & Infrastructure Services Uk Location: Unit 3, Manby Road, South Killingholme, Immingham, DN40 3DX Classification: Industrial Services Status: Active Positional Accuracy: Automatically positioned to the address</p>	B10NW (SE)	529	-	517410 416305
206	<p>Contemporary Trade Directory Entries</p> <p>Name: Delta Engineering Group Ltd Location: Delta Engineering Group Ltd, Unit 3, Manby Road, South Killingholme, DN40 3DX Classification: Mechanical Engineers Status: Active Positional Accuracy: Automatically positioned to the address</p>	B10NW (SE)	534	-	517414 416302
207	<p>Contemporary Trade Directory Entries</p> <p>Name: Immingham Calor Centre Location: Manby Road, South Killingholme, Immingham, DN40 3DX Classification: Fuel Dealers Status: Active Positional Accuracy: Automatically positioned to the address</p>	B10SE (SE)	727	-	517566 416184
207	<p>Contemporary Trade Directory Entries</p> <p>Name: Calor Gas Ltd Location: Manby Road, South Killingholme, Immingham, DN40 3DX Classification: Gas Suppliers Status: Active Positional Accuracy: Automatically positioned to the address</p>	B10SE (SE)	727	-	517566 416184
207	<p>Contemporary Trade Directory Entries</p> <p>Name: Calor Gas Location: Manby Road, South Killingholme, Immingham, South Humberside, DN40 3DX Classification: Fuel Dealers Status: Inactive Positional Accuracy: Automatically positioned to the address</p>	B10SE (SE)	758	-	517589 416163
207	<p>Contemporary Trade Directory Entries</p> <p>Name: Frans Maas (Uk) Ltd Location: Manby Road, South Killingholme, Immingham, South Humberside, DN40 3DX Classification: Freight Forwarders Status: Inactive Positional Accuracy: Automatically positioned to the address</p>	B10SE (SE)	758	-	517589 416163
207	<p>Contemporary Trade Directory Entries</p> <p>Name: Calor Gas Ltd Location: Manby Road, South Killingholme, Immingham, South Humberside, DN40 3DX Classification: Gas Suppliers Status: Inactive Positional Accuracy: Automatically positioned to the address</p>	B10SE (SE)	758	-	517589 416163
208	<p>Points of Interest - Commercial Services</p> <p>Name: Woodlands Transport Ltd Location: Humber Road, South Killingholme, Immingham, DN40 3DU Category: Transport, Storage and Delivery Class Code: Distribution and Haulage Positional Accuracy: Positioned to address or location</p>	B9NE (W)	202	9	517123 416479
209	<p>Points of Interest - Commercial Services</p> <p>Name: Calor Transport Location: Manby Road, South Killingholme, Immingham, DN40 3DX Category: Transport, Storage and Delivery Class Code: Distribution and Haulage Positional Accuracy: Positioned to address or location</p>	B10SE (SE)	758	9	517589 416163

Map ID	Details	Quadrant Reference (Compass Direction)	Estimated Distance From Site	Contact	NGR
210	Points of Interest - Manufacturing and Production Name: Tank Location: DN40 Category: Industrial Features Class Code: Tanks (Generic) Positional Accuracy: Positioned to address or location	B9NW (W)	0	9	516568 416545
210	Points of Interest - Manufacturing and Production Name: Tanks Location: DN40 Category: Industrial Features Class Code: Tanks (Generic) Positional Accuracy: Positioned to an adjacent address or location	B9NW (W)	0	9	516543 416550
211	Points of Interest - Manufacturing and Production Name: Tank Location: DN40 Category: Industrial Features Class Code: Tanks (Generic) Positional Accuracy: Positioned to address or location	B9NW (W)	68	9	516711 416474
211	Points of Interest - Manufacturing and Production Name: Tank Location: DN40 Category: Industrial Features Class Code: Tanks (Generic) Positional Accuracy: Positioned to address or location	B9NW (W)	68	9	516739 416483
211	Points of Interest - Manufacturing and Production Name: Tanks Location: DN40 Category: Industrial Features Class Code: Tanks (Generic) Positional Accuracy: Positioned to an adjacent address or location	B9NW (W)	84	9	516731 416463
212	Points of Interest - Manufacturing and Production Name: Tank Location: DN40 Category: Industrial Features Class Code: Tanks (Generic) Positional Accuracy: Positioned to address or location	B9NW (W)	78	9	516650 416442
212	Points of Interest - Manufacturing and Production Name: Tank Location: DN40 Category: Industrial Features Class Code: Tanks (Generic) Positional Accuracy: Positioned to address or location	B9NW (W)	78	9	516612 416429
212	Points of Interest - Manufacturing and Production Name: Tanks Location: DN40 Category: Industrial Features Class Code: Tanks (Generic) Positional Accuracy: Positioned to an adjacent address or location	B9NW (W)	95	9	516636 416420
213	Points of Interest - Manufacturing and Production Name: Tank Location: DN40 Category: Industrial Features Class Code: Tanks (Generic) Positional Accuracy: Positioned to address or location	B9NW (W)	101	9	516722 416442
213	Points of Interest - Manufacturing and Production Name: Tank Location: DN40 Category: Industrial Features Class Code: Tanks (Generic) Positional Accuracy: Positioned to address or location	B9NW (W)	103	9	516751 416450
213	Points of Interest - Manufacturing and Production Name: Tanks Location: DN40 Category: Industrial Features Class Code: Tanks (Generic) Positional Accuracy: Positioned to an adjacent address or location	B9NW (W)	178	9	516781 416381
213	Points of Interest - Manufacturing and Production Name: Tank Location: DN40 Category: Industrial Features Class Code: Tanks (Generic) Positional Accuracy: Positioned to address or location	B9NW (W)	193	9	516766 416360

Map ID	Details	Quadrant Reference (Compass Direction)	Estimated Distance From Site	Contact	NGR
213	Points of Interest - Manufacturing and Production Name: Tank Location: DN40 Category: Industrial Features Class Code: Tanks (Generic) Positional Accuracy: Positioned to address or location	B9NW (W)	194	9	516811 416374
214	Points of Interest - Manufacturing and Production Name: Tank Location: DN40 Category: Industrial Features Class Code: Tanks (Generic) Positional Accuracy: Positioned to address or location	B9SW (W)	191	9	516554 416292
214	Points of Interest - Manufacturing and Production Name: Tanks Location: DN40 Category: Industrial Features Class Code: Tanks (Generic) Positional Accuracy: Positioned to an adjacent address or location	B9SW (W)	223	9	516541 416258
214	Points of Interest - Manufacturing and Production Name: Tank Location: DN40 Category: Industrial Features Class Code: Tanks (Generic) Positional Accuracy: Positioned to address or location	B9SW (W)	246	9	516573 416240
214	Points of Interest - Manufacturing and Production Name: Tank Location: DN40 Category: Industrial Features Class Code: Tanks (Generic) Positional Accuracy: Positioned to address or location	B9SW (SW)	297	9	516540 416173
215	Points of Interest - Manufacturing and Production Name: Tank Location: DN40 Category: Industrial Features Class Code: Tanks (Generic) Positional Accuracy: Positioned to address or location	B9NW (W)	192	9	516686 416334
215	Points of Interest - Manufacturing and Production Name: Tank Location: DN40 Category: Industrial Features Class Code: Tanks (Generic) Positional Accuracy: Positioned to address or location	B9NW (W)	192	9	516633 416316
215	Points of Interest - Manufacturing and Production Name: Tanks Location: DN40 Category: Industrial Features Class Code: Tanks (Generic) Positional Accuracy: Positioned to an adjacent address or location	B9NW (W)	213	9	516665 416305
216	Points of Interest - Manufacturing and Production Name: Factory Location: DN40 Category: Industrial Features Class Code: Unspecified Works Or Factories Positional Accuracy: Positioned to address or location	B9NE (W)	202	9	517126 416480
216	Points of Interest - Manufacturing and Production Name: Factory Location: Not Supplied Category: Industrial Features Class Code: Unspecified Works Or Factories Positional Accuracy: Positioned to an adjacent address or location	B9NE (SW)	230	9	517162 416476
217	Points of Interest - Manufacturing and Production Name: Tank Location: DN40 Category: Industrial Features Class Code: Tanks (Generic) Positional Accuracy: Positioned to address or location	B9SW (W)	239	9	516650 416272
217	Points of Interest - Manufacturing and Production Name: Tank Location: DN40 Category: Industrial Features Class Code: Tanks (Generic) Positional Accuracy: Positioned to address or location	B9SW (SW)	242	9	516701 416286

Map ID	Details	Quadrant Reference (Compass Direction)	Estimated Distance From Site	Contact	NGR
217	Points of Interest - Manufacturing and Production Name: Tank Location: DN40 Category: Industrial Features Class Code: Tanks (Generic) Positional Accuracy: Positioned to address or location	B9SW (SW)	295	9	516717 416236
217	Points of Interest - Manufacturing and Production Name: Tanks Location: DN40 Category: Industrial Features Class Code: Tanks (Generic) Positional Accuracy: Positioned to an adjacent address or location	B9SW (SW)	315	9	516692 416206
217	Points of Interest - Manufacturing and Production Name: Tank Location: DN40 Category: Industrial Features Class Code: Tanks (Generic) Positional Accuracy: Positioned to address or location	B9SW (SW)	345	9	516684 416172
217	Points of Interest - Manufacturing and Production Name: Tank Location: DN40 Category: Industrial Features Class Code: Tanks (Generic) Positional Accuracy: Positioned to address or location	B9SW (SW)	346	9	516733 416188
218	Points of Interest - Manufacturing and Production Name: Tanks Location: DN40 Category: Industrial Features Class Code: Tanks (Generic) Positional Accuracy: Positioned to an adjacent address or location	B9SW (SW)	301	9	516831 416268
219	Points of Interest - Manufacturing and Production Name: Tanks Location: DN40 Category: Industrial Features Class Code: Tanks (Generic) Positional Accuracy: Positioned to an adjacent address or location	B9SW (SW)	322	9	516571 416161
219	Points of Interest - Manufacturing and Production Name: Tank Location: DN40 Category: Industrial Features Class Code: Tanks (Generic) Positional Accuracy: Positioned to address or location	B9SW (SW)	344	9	516553 416128
219	Points of Interest - Manufacturing and Production Name: Tank Location: DN40 Category: Industrial Features Class Code: Tanks (Generic) Positional Accuracy: Positioned to address or location	B9SW (SW)	345	9	516606 416146
220	Points of Interest - Manufacturing and Production Name: Tanks Location: DN40 Category: Industrial Features Class Code: Tanks (Generic) Positional Accuracy: Positioned to an adjacent address or location	B9SW (SW)	391	9	516871 416187
221	Points of Interest - Manufacturing and Production Name: Tank Location: DN40 Category: Industrial Features Class Code: Tanks (Generic) Positional Accuracy: Positioned to address or location	B9SW (SW)	408	9	516752 416128
221	Points of Interest - Manufacturing and Production Name: Tank Location: DN40 Category: Industrial Features Class Code: Tanks (Generic) Positional Accuracy: Positioned to address or location	B9SW (SW)	409	9	516705 416112
222	Points of Interest - Manufacturing and Production Name: Tank Location: DN40 Category: Industrial Features Class Code: Tanks (Generic) Positional Accuracy: Positioned to address or location	B9SW (SW)	418	9	516577 416058

Map ID	Details	Quadrant Reference (Compass Direction)	Estimated Distance From Site	Contact	NGR
222	Points of Interest - Manufacturing and Production Name: Tank Location: DN40 Category: Industrial Features Class Code: Tanks (Generic) Positional Accuracy: Positioned to address or location	B9SW (SW)	418	9	516630 416077
223	Points of Interest - Manufacturing and Production Name: Tank Location: DN40 Category: Industrial Features Class Code: Tanks (Generic) Positional Accuracy: Positioned to address or location	B9SW (SW)	500	9	516823 416055
223	Points of Interest - Manufacturing and Production Name: Tanks Location: DN40 Category: Industrial Features Class Code: Tanks (Generic) Positional Accuracy: Positioned to an adjacent address or location	B9SW (SW)	528	9	516858 416038
223	Points of Interest - Manufacturing and Production Name: Tank Location: DN40 Category: Industrial Features Class Code: Tanks (Generic) Positional Accuracy: Positioned to address or location	B9SW (SW)	554	9	516850 416007
223	Points of Interest - Manufacturing and Production Name: Tanks Location: DN40 Category: Industrial Features Class Code: Tanks (Generic) Positional Accuracy: Positioned to an adjacent address or location	B9SE (SW)	586	9	516879 415983
224	Points of Interest - Manufacturing and Production Name: Works Location: DN40 Category: Industrial Features Class Code: Unspecified Works Or Factories Positional Accuracy: Positioned to address or location	B10SW (SE)	546	9	517415 416285
224	Points of Interest - Manufacturing and Production Name: Works Location: Not Supplied Category: Industrial Features Class Code: Unspecified Works Or Factories Positional Accuracy: Positioned to an adjacent address or location	B10SW (SE)	569	9	517412 416246
224	Points of Interest - Manufacturing and Production Name: Factory Location: DN40 Category: Industrial Features Class Code: Unspecified Works Or Factories Positional Accuracy: Positioned to an adjacent address or location	B10SW (SE)	624	9	517417 416174
225	Points of Interest - Manufacturing and Production Name: Tank Location: DN40 Category: Industrial Features Class Code: Tanks (Generic) Positional Accuracy: Positioned to address or location	B9SE (SW)	615	9	516928 415969
225	Points of Interest - Manufacturing and Production Name: Tank Location: DN40 Category: Industrial Features Class Code: Tanks (Generic) Positional Accuracy: Positioned to address or location	B5NE (S)	695	9	516977 415902
225	Points of Interest - Manufacturing and Production Name: Tank Location: DN40 Category: Industrial Features Class Code: Tanks (Generic) Positional Accuracy: Positioned to address or location	B5NE (SW)	697	9	516933 415885
226	Points of Interest - Manufacturing and Production Name: Tank Location: DN40 Category: Industrial Features Class Code: Tanks (Generic) Positional Accuracy: Positioned to an adjacent address or location	B10SE (SE)	747	9	517555 416139

Map ID	Details	Quadrant Reference (Compass Direction)	Estimated Distance From Site	Contact	NGR
227	<p>Points of Interest - Manufacturing and Production</p> <p>Name: Tank Location: DN40 Category: Industrial Features Class Code: Tanks (Generic) Positional Accuracy: Positioned to an adjacent address or location</p>	B10SE (SE)	941	9	517803 416151
228	<p>Points of Interest - Public Infrastructure</p> <p>Name: Immingham West Fire Station Location: Station West, Rosper Road, South Killingholme, Immingham, DN40 3DZ Category: Central and Local Government Class Code: Fire Brigade Stations Positional Accuracy: Positioned to address or location</p>	B10NE (E)	658	9	517672 416614

Map ID	Details	Quadrant Reference (Compass Direction)	Estimated Distance From Site	Contact	NGR
229	Nitrate Vulnerable Zones Name: Lincolnshire Chalk Description: Groundwater Source: Environment Agency, Head Office	B9NE (SW)	0	4	517200 416495
230	Nitrate Vulnerable Zones Name: North Beck Drain Nvz Description: Surface Water Source: Environment Agency, Head Office	B9NE (S)	0	4	517193 416472

Agency & Hydrological	Version	Update Cycle
Contaminated Land Register Entries and Notices Environment Agency - Head Office North East Lincolnshire Council - Environmental Services North Lincolnshire Council - Environmental Protection Team	June 2020 October 2017 September 2017	Annually Annual Rolling Update Annual Rolling Update
Discharge Consents Environment Agency - Anglian Region	January 2022	Quarterly
Enforcement and Prohibition Notices Environment Agency - Anglian Region	March 2013	
Integrated Pollution Controls Environment Agency - Anglian Region	January 2009	
Integrated Pollution Prevention And Control Environment Agency - Anglian Region	January 2022	Quarterly
Local Authority Integrated Pollution Prevention And Control North East Lincolnshire Council - Environmental Services North Lincolnshire Council - Environmental Protection Team	January 2015 March 2015	Variable Variable
Local Authority Pollution Prevention and Controls North East Lincolnshire Council - Environmental Services North Lincolnshire Council - Environmental Protection Team	January 2015 March 2015	Annual Rolling Update Annual Rolling Update
Local Authority Pollution Prevention and Control Enforcements North East Lincolnshire Council - Environmental Services North Lincolnshire Council - Environmental Protection Team	January 2015 March 2015	Variable Variable
Nearest Surface Water Feature Ordnance Survey	January 2022	
Pollution Incidents to Controlled Waters Environment Agency - Anglian Region	September 1999	
Prosecutions Relating to Authorised Processes Environment Agency - Anglian Region	July 2015	
Prosecutions Relating to Controlled Waters Environment Agency - Anglian Region	March 2013	
Registered Radioactive Substances Environment Agency - Anglian Region	June 2016	As notified
River Quality Environment Agency - Head Office	November 2001	Not Applicable
River Quality Biology Sampling Points Environment Agency - Head Office	April 2012	
River Quality Chemistry Sampling Points Environment Agency - Head Office	April 2012	
Substantiated Pollution Incident Register Environment Agency - Anglian Region - Northern Area Environment Agency - North East Region - Yorkshire Area	January 2022 January 2022	Quarterly Quarterly
Water Abstractions Environment Agency - Anglian Region	January 2022	Quarterly
Water Industry Act Referrals Environment Agency - Anglian Region	October 2017	
Groundwater Vulnerability Map Environment Agency - Head Office	June 2018	As notified
Groundwater Vulnerability - Soluble Rock Risk Environment Agency - Head Office	June 2018	As notified
Bedrock Aquifer Designations Environment Agency - Head Office	January 2018	Annually

Agency & Hydrological	Version	Update Cycle
Superficial Aquifer Designations Environment Agency - Head Office	January 2018	Annually
Source Protection Zones Environment Agency - Head Office	May 2021	Bi-Annually
Extreme Flooding from Rivers or Sea without Defences Environment Agency - Head Office	February 2022	Quarterly
Flooding from Rivers or Sea without Defences Environment Agency - Head Office	February 2022	Quarterly
Areas Benefiting from Flood Defences Environment Agency - Head Office	February 2022	Quarterly
Flood Water Storage Areas Environment Agency - Head Office	February 2022	Quarterly
Flood Defences Environment Agency - Head Office	February 2022	Quarterly
OS Water Network Lines Ordnance Survey	January 2022	Quarterly
Surface Water 1 in 30 year Flood Extent Environment Agency - Head Office	May 2018	Annually
Surface Water 1 in 100 year Flood Extent Environment Agency - Head Office	May 2018	Annually
Surface Water 1 in 1000 year Flood Extent Environment Agency - Head Office	May 2018	Annually
Surface Water Suitability Environment Agency - Head Office	February 2016	Annually
BGS Groundwater Flooding Susceptibility British Geological Survey - National Geoscience Information Service	May 2013	As notified

Waste	Version	Update Cycle
BGS Recorded Landfill Sites British Geological Survey - National Geoscience Information Service	November 2002	As notified
Historical Landfill Sites Environment Agency - Head Office	January 2022	Quarterly
Integrated Pollution Control Registered Waste Sites Environment Agency - Anglian Region	January 2009	Not Applicable
Licensed Waste Management Facilities (Landfill Boundaries) Environment Agency - Anglian Region - Northern Area Environment Agency - North East Region - Yorkshire Area	January 2022 January 2022	Quarterly Quarterly
Licensed Waste Management Facilities (Locations) Environment Agency - Anglian Region - Northern Area Environment Agency - North East Region - Yorkshire Area	January 2022 January 2022	Quarterly Quarterly
Local Authority Landfill Coverage North East Lincolnshire Council - Environmental Services North Lincolnshire Council - Environmental Protection Team	February 2003 February 2003	Not Applicable Not Applicable
Local Authority Recorded Landfill Sites North East Lincolnshire Council - Environmental Services North Lincolnshire Council - Environmental Protection Team	October 2018 October 2018	
Potentially Infilled Land (Non-Water) Landmark Information Group Limited	December 1999	Not Applicable
Potentially Infilled Land (Water) Landmark Information Group Limited	December 1999	
Registered Landfill Sites Environment Agency - Anglian Region - Northern Area Environment Agency - North East Region - Yorkshire Area	March 2006 March 2006	Not Applicable Not Applicable
Registered Waste Transfer Sites Environment Agency - Anglian Region - Northern Area Environment Agency - North East Region - Yorkshire Area	April 2018 April 2018	
Registered Waste Treatment or Disposal Sites Environment Agency - Anglian Region - Northern Area Environment Agency - North East Region - Yorkshire Area	June 2015 June 2015	
Hazardous Substances	Version	Update Cycle
Control of Major Accident Hazards Sites (COMAH) Health and Safety Executive	January 2022	Bi-Annually
Explosive Sites Health and Safety Executive	March 2017	Annually
Notification of Installations Handling Hazardous Substances (NIHHS) Health and Safety Executive	August 2001	
Planning Hazardous Substance Enforcements North East Lincolnshire Council - Planning Department North Lincolnshire Council - Planning Department	February 2016 October 2015	Variable Variable
Planning Hazardous Substance Consents North East Lincolnshire Council - Planning Department North Lincolnshire Council - Planning Department	February 2016 October 2015	Variable Variable

Geological	Version	Update Cycle
BGS 1:625,000 Solid Geology British Geological Survey - National Geoscience Information Service	January 2009	As notified
BGS Estimated Soil Chemistry British Geological Survey - National Geoscience Information Service	December 2015	As notified
BGS Recorded Mineral Sites British Geological Survey - National Geoscience Information Service	November 2021	Bi-Annually
CBSCB Compensation District Cheshire Brine Subsidence Compensation Board (CBSCB) Cheshire Brine Subsidence Compensation Board (CBSCB)	August 2011 November 2020	As notified
Coal Mining Affected Areas The Coal Authority - Property Searches	March 2014	Annual Rolling Update
Mining Instability Ove Arup & Partners	June 1998	Not Applicable
Non Coal Mining Areas of Great Britain British Geological Survey - National Geoscience Information Service	May 2015	Not Applicable
Potential for Collapsible Ground Stability Hazards British Geological Survey - National Geoscience Information Service	April 2020	As notified
Potential for Compressible Ground Stability Hazards British Geological Survey - National Geoscience Information Service	January 2019	As notified
Potential for Ground Dissolution Stability Hazards British Geological Survey - National Geoscience Information Service	January 2019	As notified
Potential for Landslide Ground Stability Hazards British Geological Survey - National Geoscience Information Service	January 2019	As notified
Potential for Running Sand Ground Stability Hazards British Geological Survey - National Geoscience Information Service	January 2019	As notified
Potential for Shrinking or Swelling Clay Ground Stability Hazards British Geological Survey - National Geoscience Information Service	January 2019	As notified
Radon Potential - Radon Affected Areas British Geological Survey - National Geoscience Information Service	July 2011	Annually
Radon Potential - Radon Protection Measures British Geological Survey - National Geoscience Information Service	July 2011	Annually

Industrial Land Use	Version	Update Cycle
Contemporary Trade Directory Entries Thomson Directories	January 2022	Quarterly
Fuel Station Entries Catalist Ltd - Experian	November 2021	Quarterly
Gas Pipelines National Grid	October 2021	Bi-Annually
Points of Interest - Commercial Services PointX	March 2022	Quarterly
Points of Interest - Education and Health PointX	March 2022	Quarterly
Points of Interest - Manufacturing and Production PointX	March 2022	Quarterly
Points of Interest - Public Infrastructure PointX	March 2022	Quarterly
Points of Interest - Recreational and Environmental PointX	March 2022	Quarterly
Underground Electrical Cables National Grid	May 2021	Bi-Annually

Sensitive Land Use	Version	Update Cycle
Ancient Woodland Natural England	February 2021	Bi-Annually
Areas of Adopted Green Belt North East Lincolnshire Council - Planning Department North Lincolnshire Council	October 2020 October 2020	Quarterly Quarterly
Areas of Unadopted Green Belt North East Lincolnshire Council - Planning Department North Lincolnshire Council	October 2020 October 2020	Quarterly Quarterly
Areas of Outstanding Natural Beauty Natural England	January 2021	Bi-Annually
Environmentally Sensitive Areas Natural England	January 2017	
Forest Parks Forestry Commission	April 1997	Not Applicable
Local Nature Reserves Natural England	February 2021	Bi-Annually
Marine Nature Reserves Natural England	July 2019	Bi-Annually
National Nature Reserves Natural England	January 2021	Bi-Annually
National Parks Natural England	February 2018	Bi-Annually
Nitrate Sensitive Areas Natural England	April 2016	Not Applicable
Nitrate Vulnerable Zones Department for Environment, Food and Rural Affairs (DEFRA - formerly FRCA) Environment Agency - Head Office	April 2016 June 2017	Bi-Annually
Ramsar Sites Natural England	August 2020	Bi-Annually
Sites of Special Scientific Interest Natural England	February 2021	Bi-Annually
Special Areas of Conservation Natural England	July 2020	Bi-Annually
Special Protection Areas Natural England	February 2021	Bi-Annually

A selection of organisations who provide data within this report

Data Supplier	Data Supplier Logo
Ordnance Survey	
Environment Agency	
Scottish Environment Protection Agency	
The Coal Authority	
British Geological Survey	 British Geological Survey <small>NATURAL ENVIRONMENT RESEARCH COUNCIL</small>
Centre for Ecology and Hydrology	 Centre for Ecology & Hydrology <small>NATURAL ENVIRONMENT RESEARCH COUNCIL</small>
Natural Resources Wales	
Scottish Natural Heritage	
Natural England	
Public Health England	
Ove Arup	
Stantec UK Ltd	

Contact	Name and Address	Contact Details
1	British Geological Survey - Enquiry Service British Geological Survey, Environmental Science Centre, Keyworth, Nottingham, Nottinghamshire, NG12 5GG	Telephone: 0115 936 3143 Fax: 0115 936 3276 Email: enquiries@bgs.ac.uk Website: www.bgs.ac.uk
2	Environment Agency - National Customer Contact Centre (NCCC) PO Box 544, Templeborough, Rotherham, S60 1BY	Telephone: 03708 506 506 Email: enquiries@environment-agency.gov.uk
3	North Lincolnshire Council - Environmental Protection Team Church Square House, PO Box 42, Scunthorpe, Lincolnshire, DN15 6XQ	Telephone: 01724 296296 Fax: 01724 280271 Website: www.northlincs.gov.uk
4	Environment Agency - Head Office Rio House, Waterside Drive, Aztec West, Almondsbury, Bristol, Avon, BS32 4UD	Telephone: 01454 624400 Fax: 01454 624409
5	Ordnance Survey Adanac Drive, Southampton, Hampshire, SO16 0AS	Telephone: 03456 05 05 05 Email: customerservices@ordnancesurvey.co.uk Website: www.ordnancesurvey.gov.uk
6	North East Lincolnshire Council - Environmental Services Origin One, 1 Origin Way, Europarc, Grimsby, South Humberside, DN37 9TZ	Telephone: 01472 313131 Fax: 01472 324152 Website: www.nelincs.gov.uk
7	Health and Safety Executive 5S.2 Redgrave Court, Merton Road, Bootle, L20 7HS	Website: www.hse.gov.uk
8	North Lincolnshire Council - Planning Department Church Square House, PO Box 42, Scunthorpe, DN15 6XQ	Telephone: 01724 296296 Fax: 01724 280271 Website: www.northlincs.gov.uk
9	PointX 7 Abbey Court, Eagle Way, Sowton, Exeter, Devon, EX2 7HY	Website: www.pointx.co.uk
10	Natural England County Hall, Spetchley Road, Worcester, WR5 2NP	Telephone: 0300 060 3900 Email: enquiries@naturalengland.org.uk Website: www.naturalengland.org.uk
-	Public Health England - Radon Survey, Centre for Radiation, Chemical and Environmental Hazards Chilton, Didcot, Oxfordshire, OX11 0RQ	Telephone: 01235 822622 Fax: 01235 833891 Email: radon@phe.gov.uk Website: www.ukradon.org
-	Landmark Information Group Limited Imperium, Imperial Way, Reading, Berkshire, RG2 0TD	Telephone: 0844 844 9952 Fax: 0844 844 9951 Email: customerservices@landmarkinfo.co.uk Website: www.landmarkinfo.co.uk

Please note that the Environment Agency / Natural Resources Wales / SEPA have a charging policy in place for enquiries.

Historical Mapping Legends

Ordnance Survey County Series 1:10,560

- Gravel Pit
- Sand Pit
- Other Pits
- Quarry
- Shingle
- Orchard
- Osiers
- Reeds
- Marsh
- Mixed Wood
- Deciduous
- Brushwood
- Fir
- Furze
- Rough Pasture
- Arrow denotes flow of water
- Trigonometrical Station
- Site of Antiquities
- Bench Mark
- Pump, Guide Post, Signal Post
- Well, Spring, Boundary Post
- 285** Surface Level
- Sketched Contour
- Instrumental Contour
- Main Roads
- Minor Roads
- Sunken Road
- Raised Road
- Road over Railway
- Railway over River
- Railway over Road
- Level Crossing
- Road over River or Canal
- Road over Stream
- Road over Stream
- County Boundary (Geographical)
- County & Civil Parish Boundary
- Administrative County & Civil Parish Boundary
- County Borough Boundary (England)
- County Burgh Boundary (Scotland)
- Rural District Boundary
- Civil Parish Boundary

Ordnance Survey Plan 1:10,000

- Chalk Pit, Clay Pit or Quarry
- Gravel Pit
- Sand Pit
- Disused Pit or Quarry
- Refuse or Slag Heap
- Lake, Loch or Pond
- Dunes
- Boulders
- Coniferous Trees
- Non-Coniferous Trees
- Orchard
- Scrub
- Coppice
- Bracken
- Heath
- Rough Grassland
- Marsh
- Reeds
- Saltings
- Building
- Glasshouse
- Sloping Masonry
- Pylon
- Electricity Transmission Line
- Pole
- Cutting
- Embankment
- Standard Gauge Multiple Track
- Standard Gauge Single Track
- Siding, Tramway or Mineral Line
- Narrow Gauge
- Geographical County
- Administrative County, County Borough or County of City
- Municipal Borough, Urban or Rural District, Burgh or District Council
- Borough, Burgh or County Constituency
- Civil Parish
- BP, BS** Boundary Post or Stone
- Ch** Church
- CH** Club House
- F E Sta** Fire Engine Station
- FB** Foot Bridge
- Fn** Fountain
- GP** Guide Post
- MP** Mile Post
- MS** Mile Stone
- Pol Sta** Police Station
- PO** Post Office
- PC** Public Convenience
- PH** Public House
- SB** Signal Box
- Spr** Spring
- TCB** Telephone Call Box
- TCP** Telephone Call Post
- W** Well

1:10,000 Raster Mapping

- Gravel Pit
- Rock
- Boulders
- Shingle
- Sand
- Slopes
- Refuse tip or slag heap
- Rock (scattered)
- Boulders (scattered)
- Mud
- Sand Pit
- Top of cliff
- General detail
- Overhead detail
- Multi-track railway
- County boundary (England only)
- District, Unitary, Metropolitan, London Borough boundary
- Underground detail
- Narrow gauge railway
- Single track railway
- Civil, parish or community boundary
- Constituency boundary
- Area of wooded vegetation
- Non-coniferous trees
- Non-coniferous trees (scattered)
- Coniferous trees
- Coniferous trees (scattered)
- Orchard
- Rough Grassland
- Scrub
- Water feature
- Mean high water (springs)
- Telephone line (where shown)
- Bench mark (where shown)
- Point feature (e.g. Guide Post or Mile Stone)
- Site of (antiquity)
- General Building
- Non-coniferous trees
- Coniferous trees
- Positioned tree
- Coppice or Osiers
- Heath
- Marsh, Salt Marsh or Reeds
- Flow arrows
- Mean low water (springs)
- Electricity transmission line (with poles)
- Triangulation station
- Pylon, flare stack or lighting tower
- Glasshouse
- Important Building

Envirocheck®

LANDMARK INFORMATION GROUP®

Historical Mapping & Photography included:

Mapping Type	Scale	Date	Pg
Yorkshire	1:10,560	1855	2
Lincolnshire	1:10,560	1887	3
Yorkshire	1:10,560	1892	4
Lincolnshire	1:10,560	1908 - 1910	5
Yorkshire	1:10,560	1910	6
Lincolnshire	1:10,560	1932	7
Lincolnshire	1:10,560	1938 - 1951	8
Yorkshire	1:10,560	1950 - 1951	9
Lincolnshire	1:10,560	1951	10
Ordnance Survey Plan	1:10,000	1956	11
Ordnance Survey Plan	1:10,000	1966 - 1968	12
Ordnance Survey Plan	1:10,000	1968	13
Ordnance Survey Plan	1:10,000	1974 - 1978	14
Ordnance Survey Plan	1:10,000	1985 - 1988	15
10K Raster Mapping	1:10,000	2000	16
10K Raster Mapping	1:10,000	2006	17
VectorMap Local	1:10,000	2021	18

Historical Map - Slice B

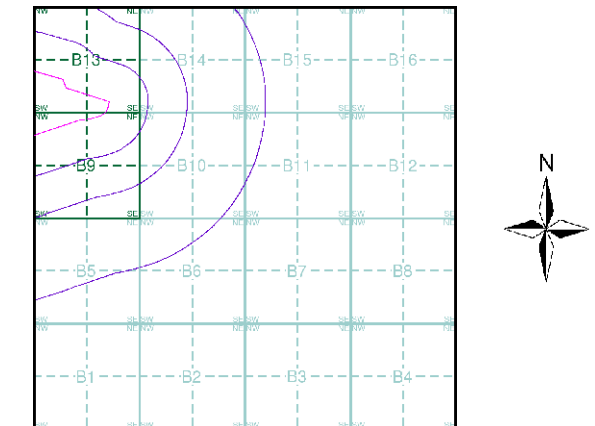

Order Details

Order Number: 292199669_1_1
 Customer Ref: 60668866
 National Grid Reference: 517200, 416490
 Slice: B
 Site Area (Ha): 74.08
 Search Buffer (m): 1000

Site Details

Total UK Ltd, Killingholme Terminal, Eastfield Road, North Killingholme, IMMINGHAM, DN40 3LJ

Landmark
 INFORMATION GROUP

Tel: 0844 844 9952
 Fax: 0844 844 9951
 Web: www.envirocheck.co.uk

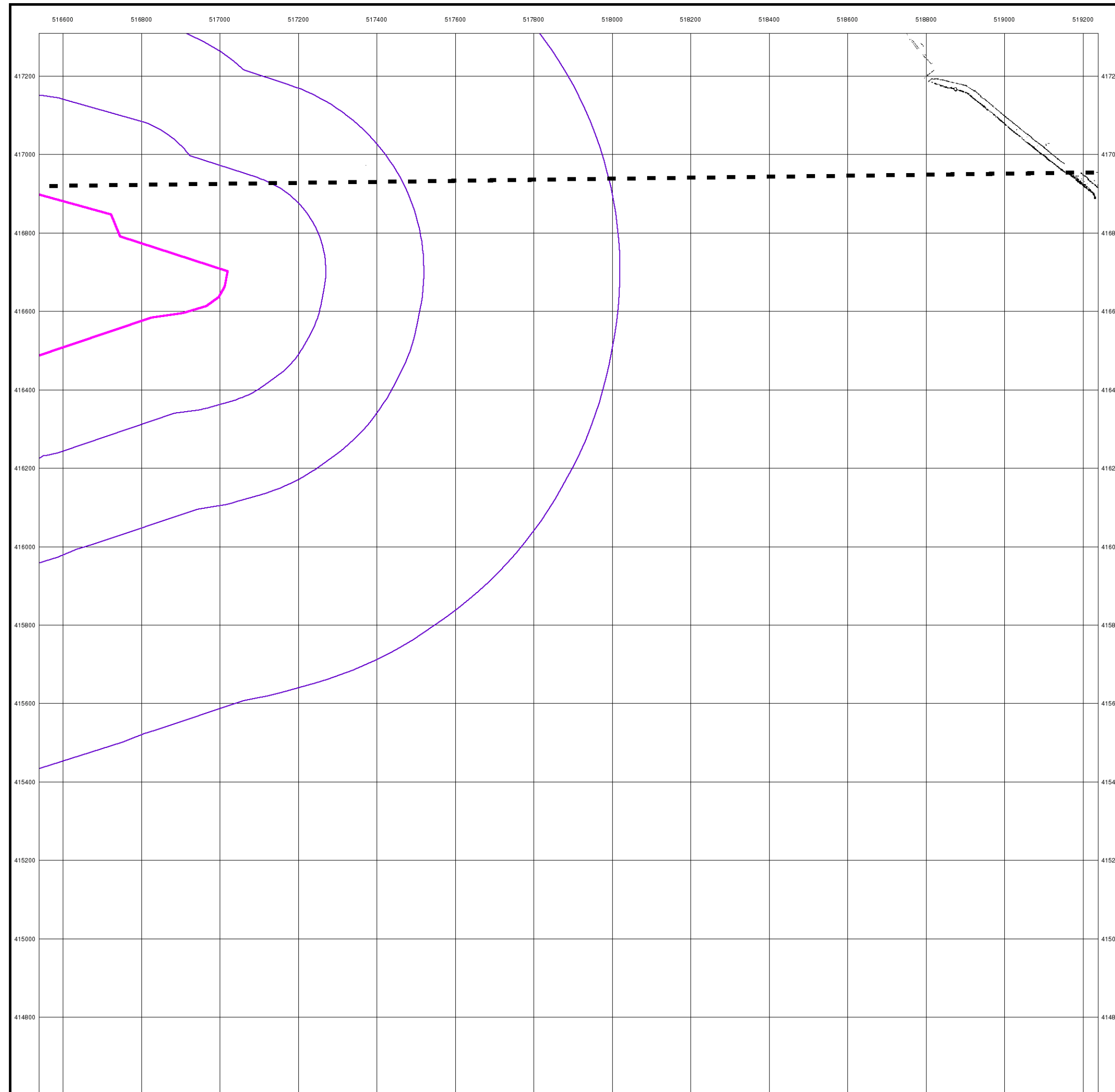

Yorkshire

Published 1855

Source map scale - 1:10,560

The historical maps shown were reproduced from maps predominantly held at the scale adopted for England, Wales and Scotland in the 1840's. In 1854 the 1:2,500 scale was adopted for mapping urban areas; these maps were used to update the 1:10,560 maps. The published date given therefore is often some years later than the surveyed date. Before 1938, all OS maps were based on the Cassini Projection, with independent surveys of a single county or group of counties, giving rise to significant inaccuracies in outlying areas. In the late 1940's, a Provisional Edition was produced, which updated the 1:10,560 mapping from a number of sources. The maps appear unfinished - with all military camps and other strategic sites removed. These maps were initially overprinted with the National Grid. In 1970, the first 1:10,000 maps were produced using the Transverse Mercator Projection. The revision process continued until recently, with new editions appearing every 10 years or so for urban areas.

Map Name(s) and Date(s)

25500
1855
1:10,560
268A00
1855
1:10,560

Historical Map - Slice B

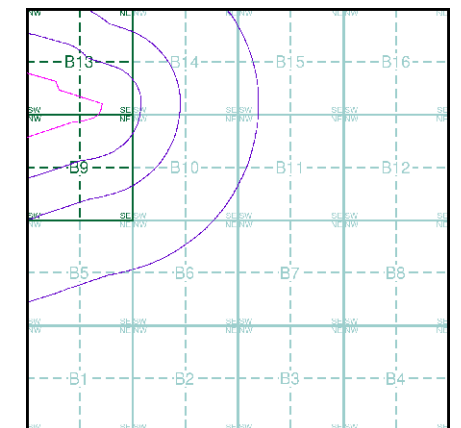

Order Details

Order Number: 292199669_1_1
 Customer Ref: 60668866
 National Grid Reference: 517200, 416490
 Slice: B
 Site Area (Ha): 74.08
 Search Buffer (m): 1000

Site Details

Total UK Ltd, Killingholme Terminal, Eastfield Road, North Killingholme, IMMINGHAM, DN40 3LJ

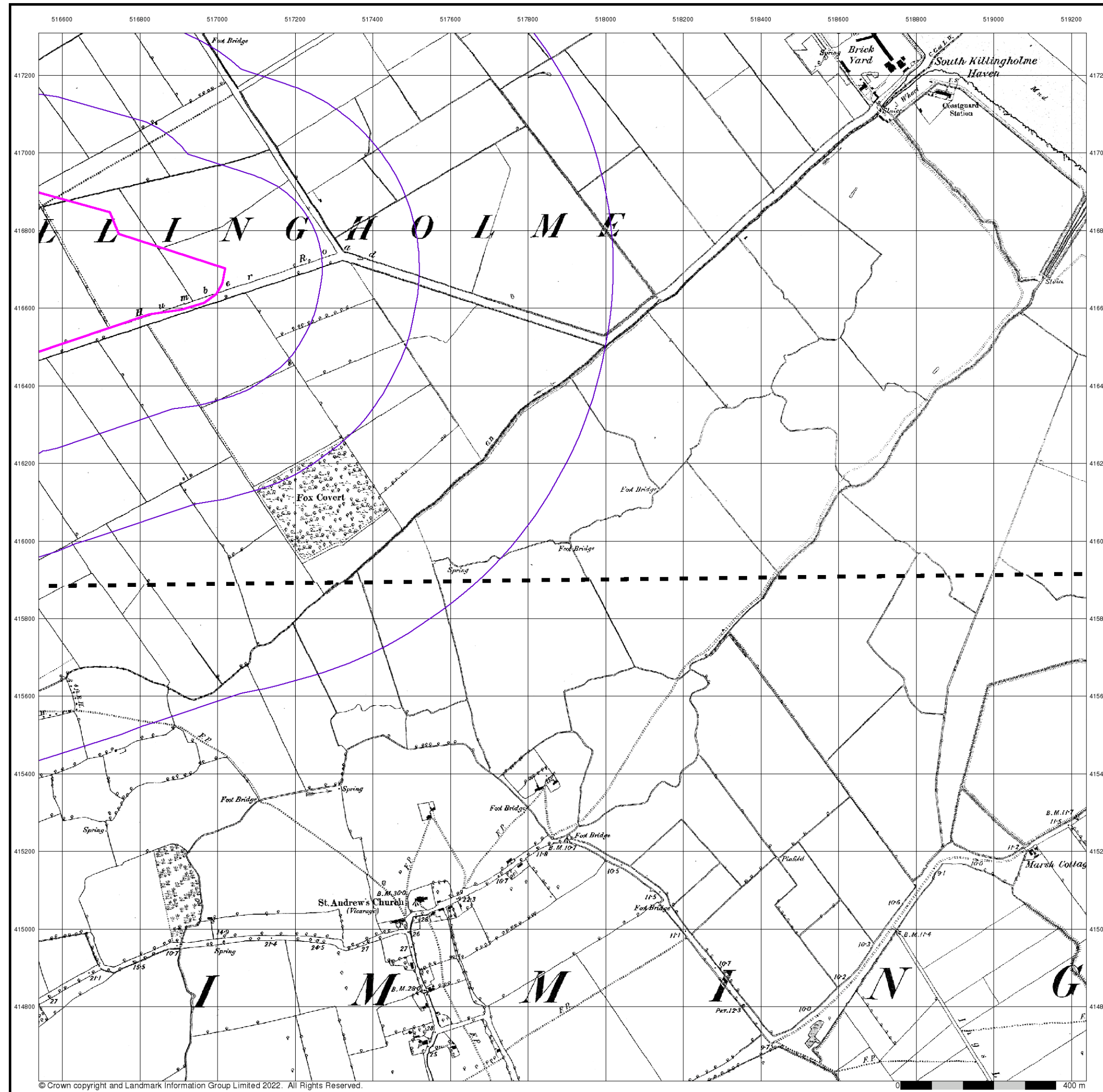

The historical maps shown were reproduced from maps predominantly held at the scale adopted for England, Wales and Scotland in the 1840's. In 1854 the 1:2,500 scale was adopted for mapping urban areas; these maps were used to update the 1:10,560 maps. The published date given therefore is often some years later than the surveyed date. Before 1938, all OS maps were based on the Cassini Projection, with independent surveys of a single county or group of counties, giving rise to significant inaccuracies in outlying areas. In the late 1940's, a Provisional Edition was produced, which updated the 1:10,560 mapping from a number of sources. The maps appear unfinished - with all military camps and other strategic sites removed. These maps were initially overprinted with the National Grid. In 1970, the first 1:10,000 maps were produced using the Transverse Mercator Projection. The revision process continued until recently, with new editions appearing every 10 years or so for urban areas.

Map Name(s) and Date(s)

013NE	1887
1:10,560	
013SE	1887
1:10,560	

Historical Map - Slice B

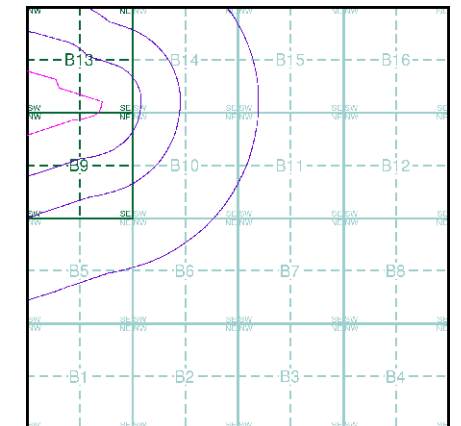

Order Details

Order Number: 292199669_1_1
 Customer Ref: 60668866
 National Grid Reference: 517200, 416490
 Slice: B
 Site Area (Ha): 74.08
 Search Buffer (m): 1000

Site Details

Total UK Ltd, Killingholme Terminal, Eastfield Road, North Killingholme, IMMINGHAM, DN40 3LJ

Yorkshire

Published 1892

Source map scale - 1:10,560

The historical maps shown were reproduced from maps predominantly held at the scale adopted for England, Wales and Scotland in the 1840's. In 1854 the 1:2,500 scale was adopted for mapping urban areas; these maps were used to update the 1:10,560 maps. The published date given therefore is often some years later than the surveyed date. Before 1938, all OS maps were based on the Cassini Projection, with independent surveys of a single county or group of counties, giving rise to significant inaccuracies in outlying areas. In the late 1940's, a Provisional Edition was produced, which updated the 1:10,560 mapping from a number of sources. The maps appear unfinished - with all military camps and other strategic sites removed. These maps were initially overprinted with the National Grid. In 1970, the first 1:10,000 maps were produced using the Transverse Mercator Projection. The revision process continued until recently, with new editions appearing every 10 years or so for urban areas.

Map Name(s) and Date(s)

255SW 1892 1:10,560	255SE 1892 1:10,560
	268ANE 1892 1:10,560

Historical Map - Slice B

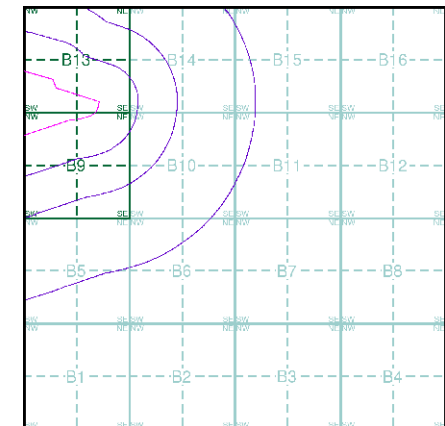

Order Details

Order Number: 292199669_1_1
 Customer Ref: 60668866
 National Grid Reference: 517200, 416490
 Slice: B
 Site Area (Ha): 74.08
 Search Buffer (m): 1000

Site Details

Total UK Ltd, Killingholme Terminal, Eastfield Road, North Killingholme, IMMINGHAM, DN40 3LJ

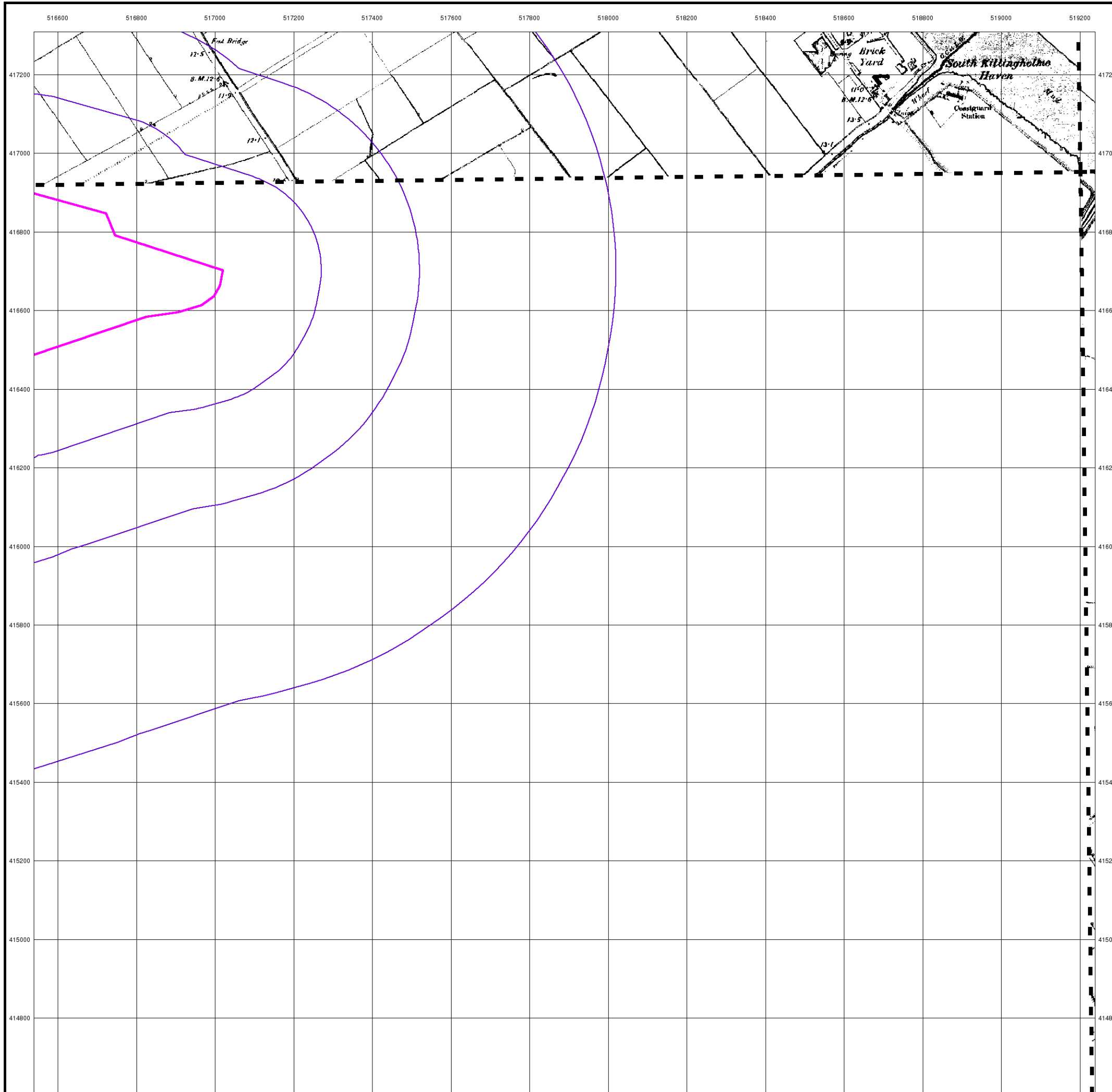

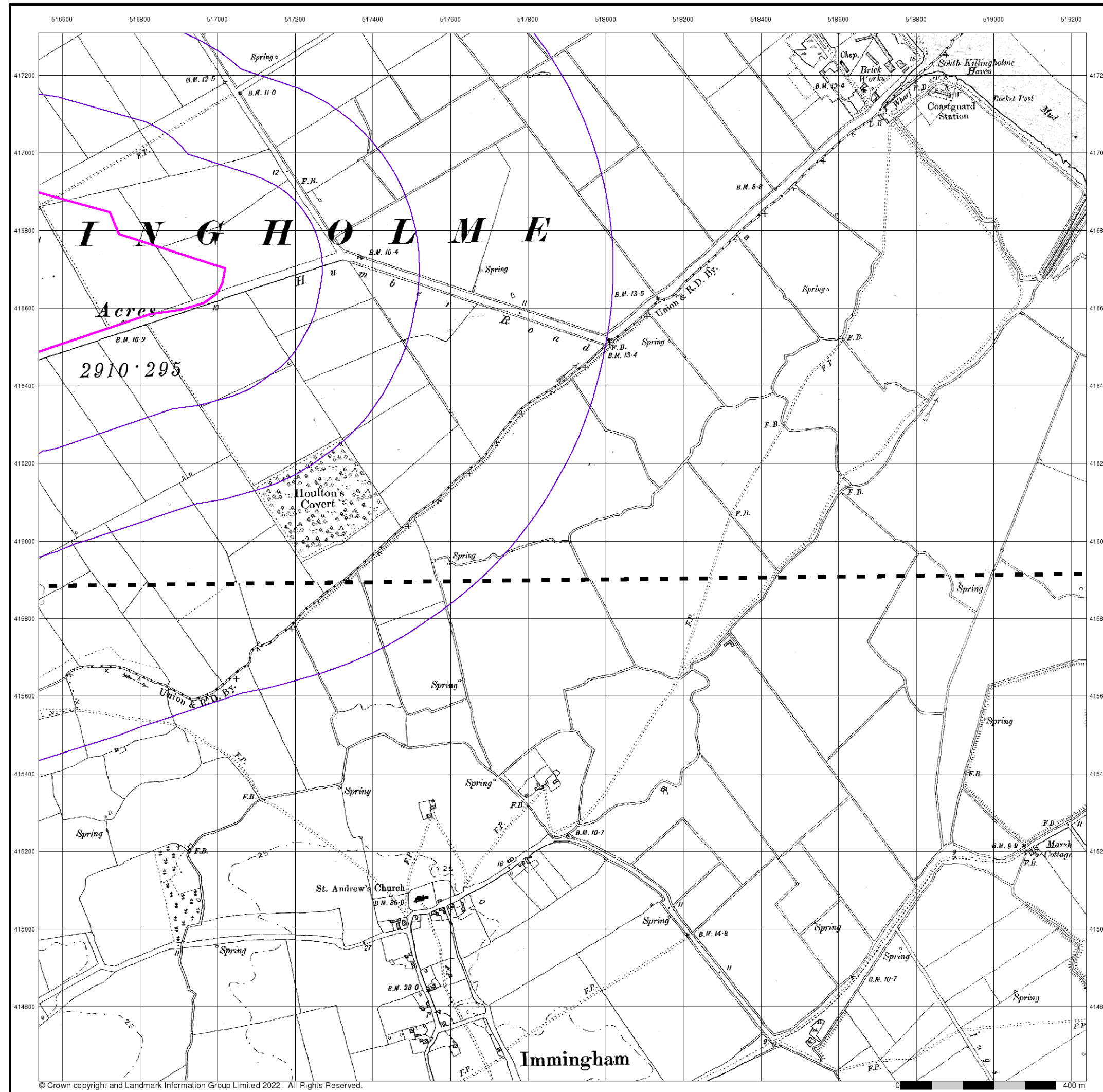

© Crown copyright and Landmark Information Group Limited 2022. All Rights Reserved.

Envirocheck®

LANDMARK INFORMATION GROUP®

Lincolnshire

Published 1908 - 1910

Source map scale - 1:10,560

The historical maps shown were reproduced from maps predominantly held at the scale adopted for England, Wales and Scotland in the 1840's. In 1854 the 1:2,500 scale was adopted for mapping urban areas; these maps were used to update the 1:10,560 maps. The published date given therefore is often some years later than the surveyed date. Before 1938, all OS maps were based on the Cassini Projection, with independent surveys of a single county or group of counties, giving rise to significant inaccuracies in outlying areas. In the late 1940's, a Provisional Edition was produced, which updated the 1:10,560 mapping from a number of sources. The maps appear unfinished - with all military camps and other strategic sites removed. These maps were initially overprinted with the National Grid. In 1970, the first 1:10,000 maps were produced using the Transverse Mercator Projection. The revision process continued until recently, with new editions appearing every 10 years or so for urban areas.

Map Name(s) and Date(s)

013NE	1910	1:10,560
013SE	1908	1:10,560

Historical Map - Slice B

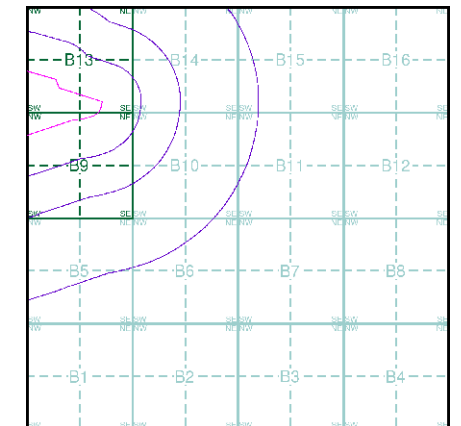

Order Details

Order Number: 292199669_1_1
 Customer Ref: 60668866
 National Grid Reference: 517200, 416490
 Slice: B
 Site Area (Ha): 74.08
 Search Buffer (m): 1000

Site Details

Total UK Ltd, Killingholme Terminal, Eastfield Road, North Killingholme, IMMINGHAM, DN40 3LJ

Landmark
 INFORMATION GROUP

Tel: 0844 844 9952
 Fax: 0844 844 9951
 Web: www.envirocheck.co.uk

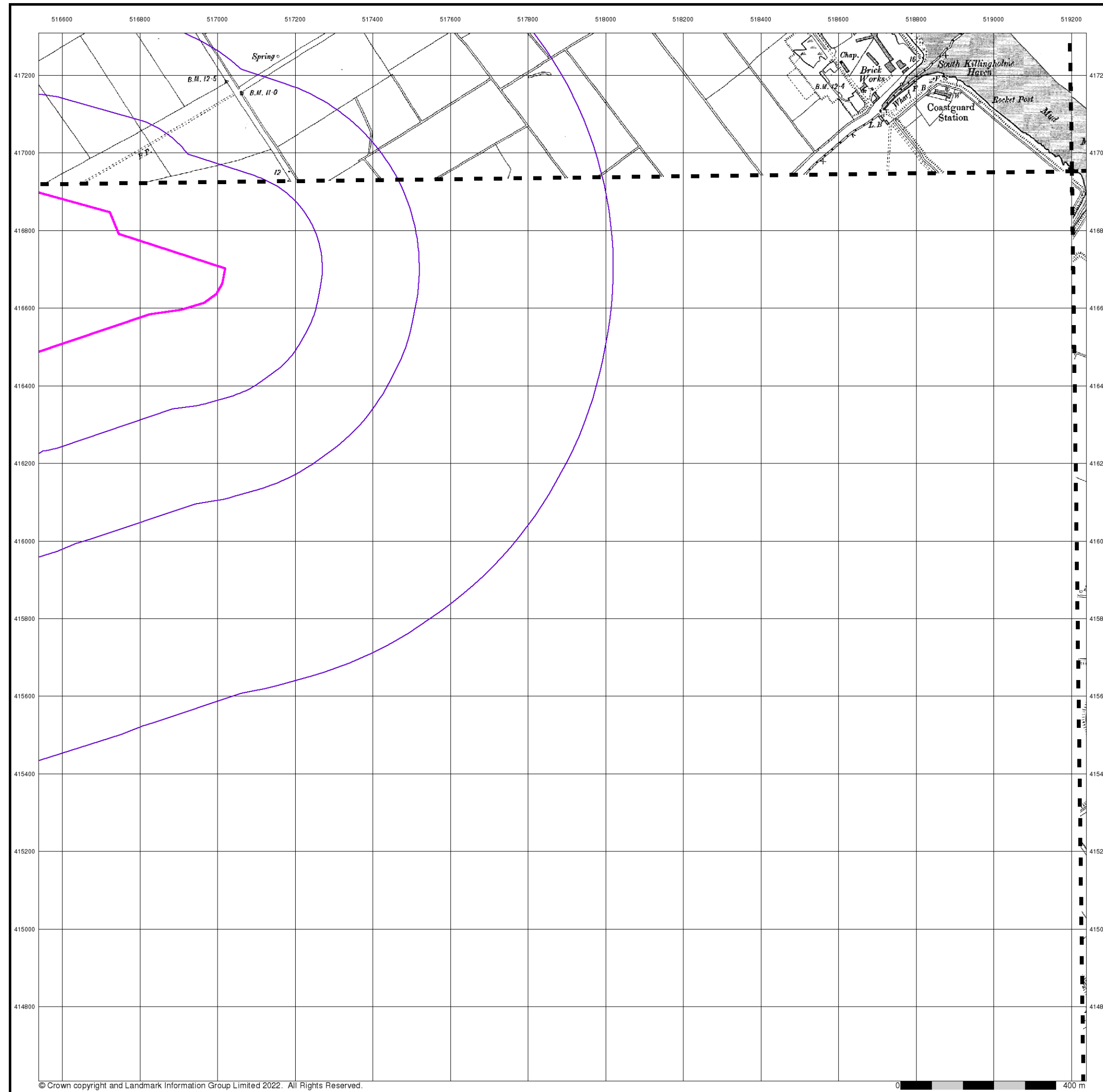

Yorkshire

Published 1910

Source map scale - 1:10,560

The historical maps shown were reproduced from maps predominantly held at the scale adopted for England, Wales and Scotland in the 1840's. In 1854 the 1:2,500 scale was adopted for mapping urban areas; these maps were used to update the 1:10,560 maps. The published date given therefore is often some years later than the surveyed date. Before 1938, all OS maps were based on the Cassini Projection, with independent surveys of a single county or group of counties, giving rise to significant inaccuracies in outlying areas. In the late 1940's, a Provisional Edition was produced, which updated the 1:10,560 mapping from a number of sources. The maps appear unfinished - with all military camps and other strategic sites removed. These maps were initially overprinted with the National Grid. In 1970, the first 1:10,000 maps were produced using the Transverse Mercator Projection. The revision process continued until recently, with new editions appearing every 10 years or so for urban areas.

Map Name(s) and Date(s)

255SW 1910 1:10,560	255SE 1910 1:10,560
	268WNE 1910 1:10,560

Historical Map - Slice B

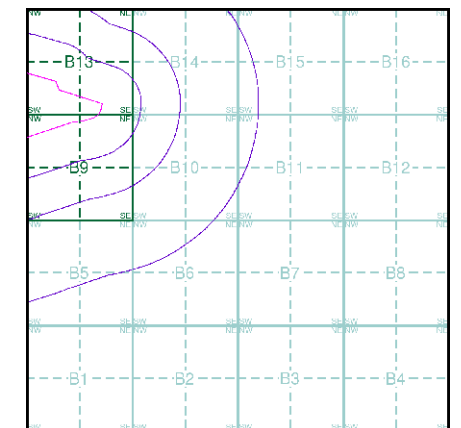

Order Details

Order Number: 292199669_1_1
 Customer Ref: 60668866
 National Grid Reference: 517200, 416490
 Slice: B
 Site Area (Ha): 74.08
 Search Buffer (m): 1000

Site Details

Total UK Ltd, Killingholme Terminal, Eastfield Road, North Killingholme, IMMINGHAM, DN40 3LJ

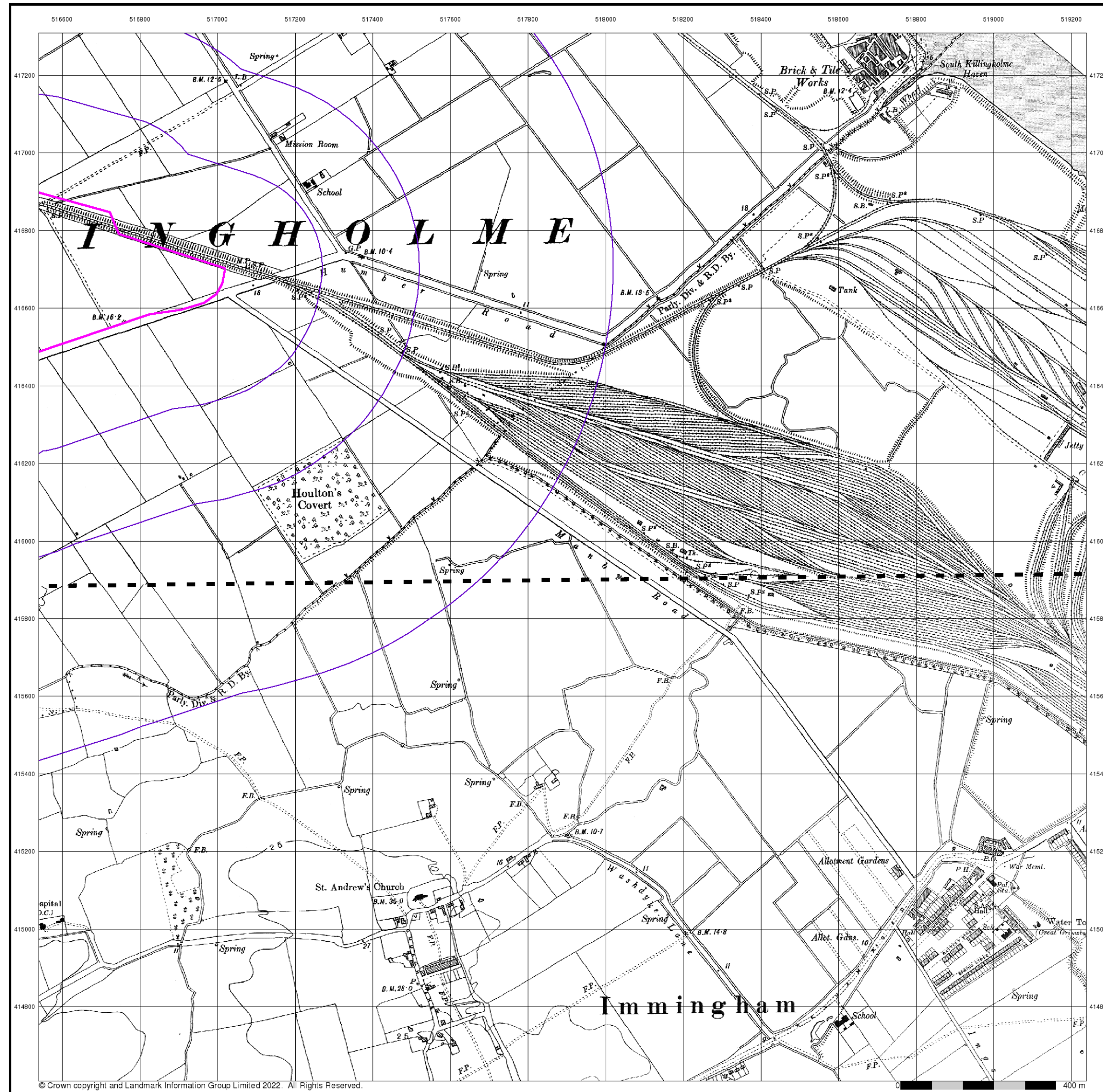

The historical maps shown were reproduced from maps predominantly held at the scale adopted for England, Wales and Scotland in the 1840's. In 1854 the 1:2,500 scale was adopted for mapping urban areas; these maps were used to update the 1:10,560 maps. The published date given therefore is often some years later than the surveyed date. Before 1938, all OS maps were based on the Cassini Projection, with independent surveys of a single county or group of counties, giving rise to significant inaccuracies in outlying areas. In the late 1940's, a Provisional Edition was produced, which updated the 1:10,560 mapping from a number of sources. The maps appear unfinished - with all military camps and other strategic sites removed. These maps were initially overprinted with the National Grid. In 1970, the first 1:10,000 maps were produced using the Transverse Mercator Projection. The revision process continued until recently, with new editions appearing every 10 years or so for urban areas.

Map Name(s) and Date(s)

013NE	1932	1:10,560
013SE	1932	1:10,560

Historical Map - Slice B

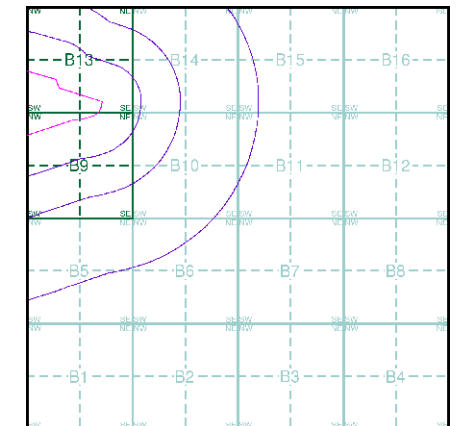

Order Details

Order Number: 292199669_1_1
 Customer Ref: 60668866
 National Grid Reference: 517200, 416490
 Slice: B
 Site Area (Ha): 74.08
 Search Buffer (m): 1000

Site Details

Total UK Ltd, Killingholme Terminal, Eastfield Road, North Killingholme, IMMINGHAM, DN40 3LJ

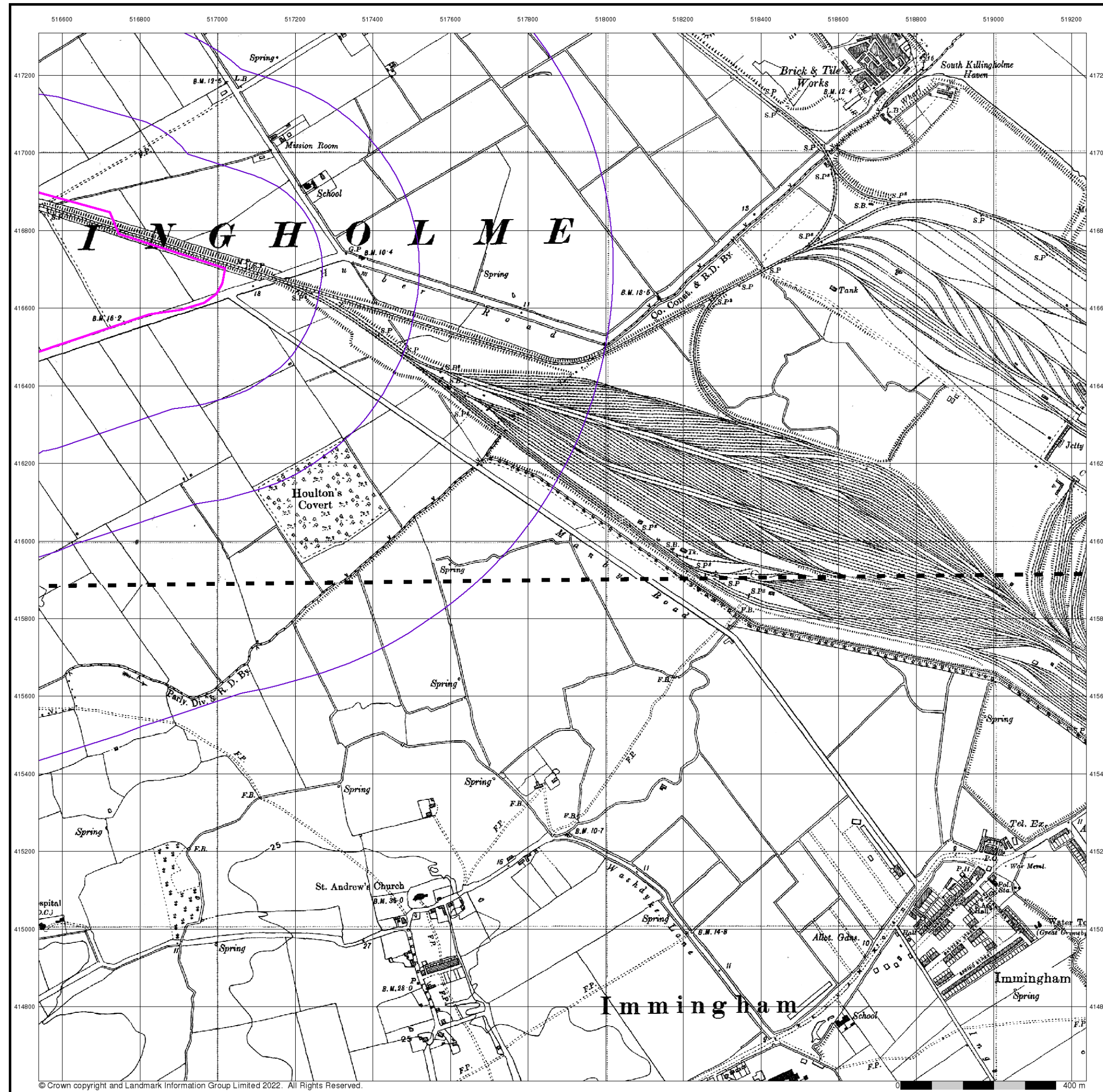

The historical maps shown were reproduced from maps predominantly held at the scale adopted for England, Wales and Scotland in the 1840's. In 1854 the 1:2,500 scale was adopted for mapping urban areas; these maps were used to update the 1:10,560 maps. The published date given therefore is often some years later than the surveyed date. Before 1938, all OS maps were based on the Cassini Projection, with independent surveys of a single county or group of counties, giving rise to significant inaccuracies in outlying areas. In the late 1940's, a Provisional Edition was produced, which updated the 1:10,560 mapping from a number of sources. The maps appear unfinished - with all military camps and other strategic sites removed. These maps were initially overprinted with the National Grid. In 1970, the first 1:10,000 maps were produced using the Transverse Mercator Projection. The revision process continued until recently, with new editions appearing every 10 years or so for urban areas.

Map Name(s) and Date(s)

013NE	1951
1:10,560	
013SE	1938
1:10,560	

Historical Map - Slice B

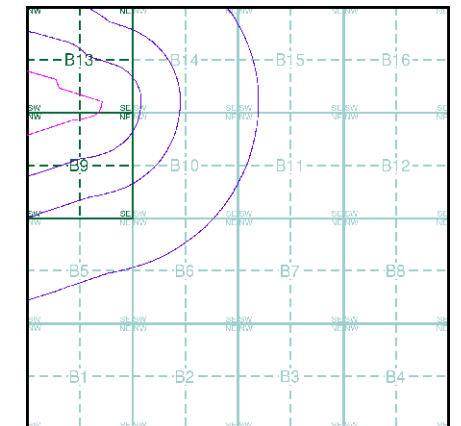

Order Details

Order Number: 292199669_1_1
 Customer Ref: 60668866
 National Grid Reference: 517200, 416490
 Slice: B
 Site Area (Ha): 74.08
 Search Buffer (m): 1000

Site Details

Total UK Ltd, Killingholme Terminal, Eastfield Road, North Killingholme, IMMINGHAM, DN40 3LJ

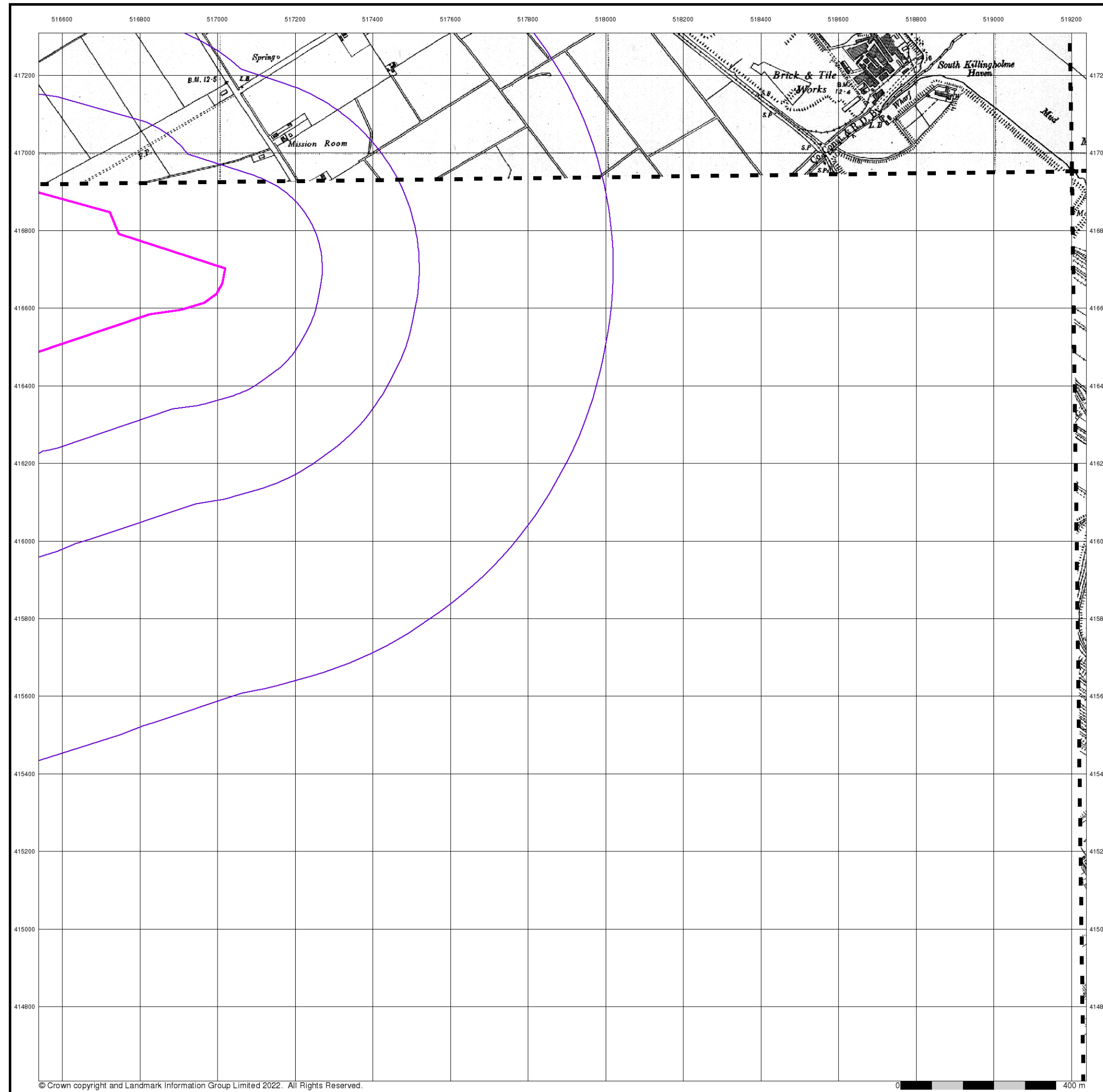

Yorkshire

Published 1950 - 1951

Source map scale - 1:10,560

The historical maps shown were reproduced from maps predominantly held at the scale adopted for England, Wales and Scotland in the 1840's. In 1854 the 1:2,500 scale was adopted for mapping urban areas; these maps were used to update the 1:10,560 maps. The published date given therefore is often some years later than the surveyed date. Before 1938, all OS maps were based on the Cassini Projection, with independent surveys of a single county or group of counties, giving rise to significant inaccuracies in outlying areas. In the late 1940's, a Provisional Edition was produced, which updated the 1:10,560 mapping from a number of sources. The maps appear unfinished - with all military camps and other strategic sites removed. These maps were initially overprinted with the National Grid. In 1970, the first 1:10,000 maps were produced using the Transverse Mercator Projection. The revision process continued until recently, with new editions appearing every 10 years or so for urban areas.

Map Name(s) and Date(s)

255SW 1950 1:10,560	255SE 1951 1:10,560
	268WNE 1951 1:10,560

Historical Map - Slice B

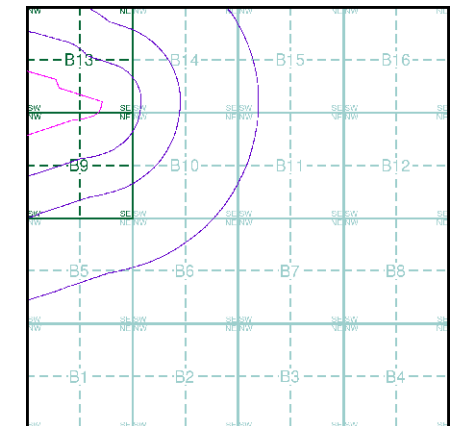

Order Details

Order Number: 292199669_1_1
 Customer Ref: 60668866
 National Grid Reference: 517200, 416490
 Slice: B
 Site Area (Ha): 74.08
 Search Buffer (m): 1000

Site Details

Total UK Ltd, Killingholme Terminal, Eastfield Road, North Killingholme, IMMINGHAM, DN40 3LJ

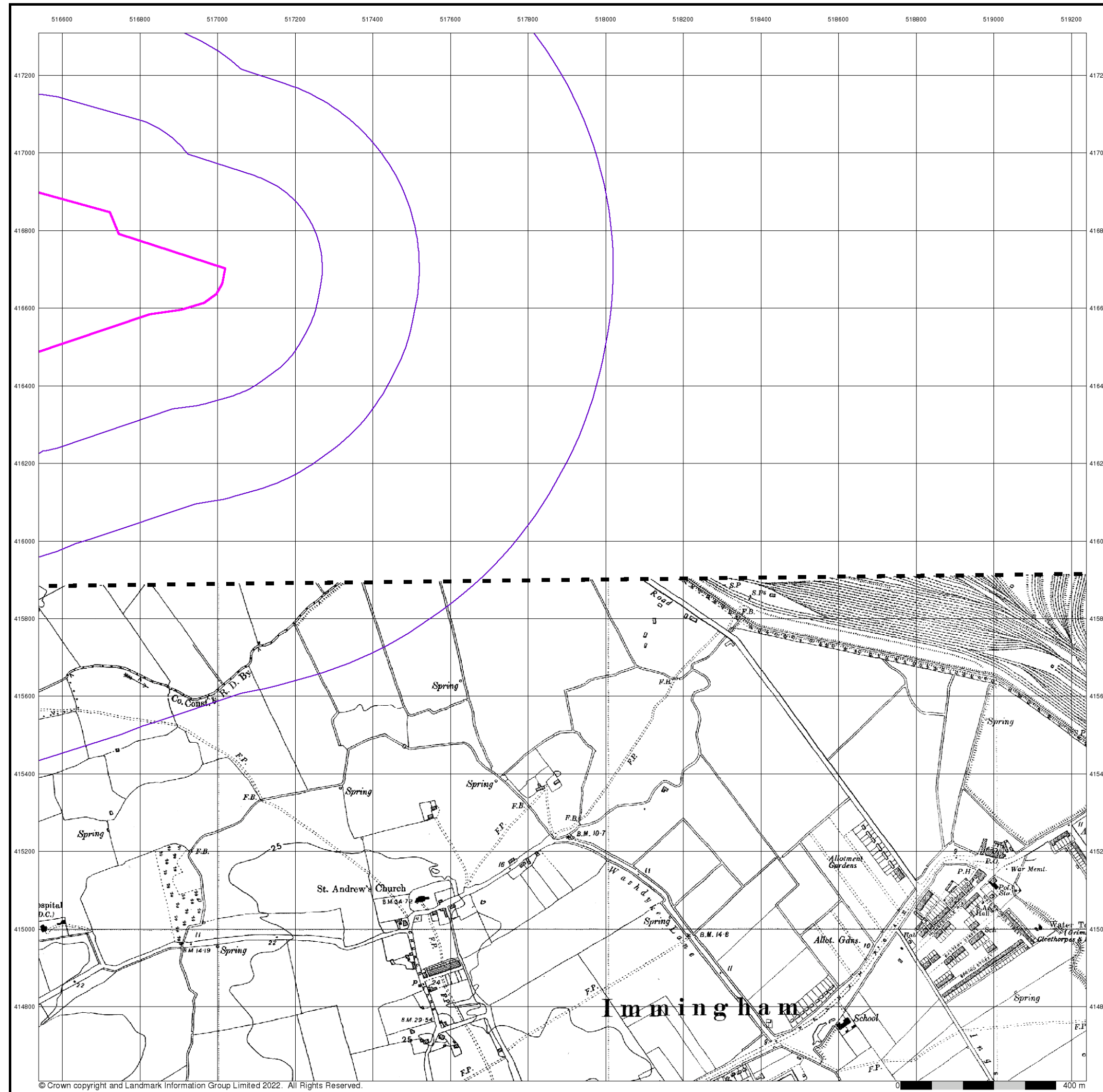

The historical maps shown were reproduced from maps predominantly held at the scale adopted for England, Wales and Scotland in the 1840's. In 1854 the 1:2,500 scale was adopted for mapping urban areas; these maps were used to update the 1:10,560 maps. The published date given therefore is often some years later than the surveyed date. Before 1938, all OS maps were based on the Cassini Projection, with independent surveys of a single county or group of counties, giving rise to significant inaccuracies in outlying areas. In the late 1940's, a Provisional Edition was produced, which updated the 1:10,560 mapping from a number of sources. The maps appear unfinished - with all military camps and other strategic sites removed. These maps were initially overprinted with the National Grid. In 1970, the first 1:10,000 maps were produced using the Transverse Mercator Projection. The revision process continued until recently, with new editions appearing every 10 years or so for urban areas.

Map Name(s) and Date(s)

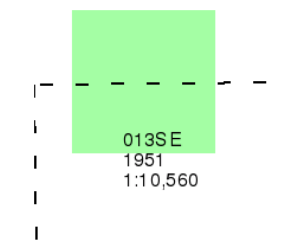

Historical Map - Slice B

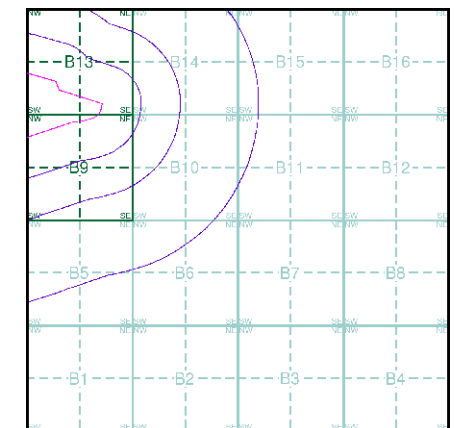

Order Details

Order Number: 292199669_1_1
 Customer Ref: 60668866
 National Grid Reference: 517200, 416490
 Slice: B
 Site Area (Ha): 74.08
 Search Buffer (m): 1000

Site Details

Total UK Ltd, Killingholme Terminal, Eastfield Road, North Killingholme, IMMINGHAM, DN40 3LJ