

NOTES:
 1. CONTAINS ORDNANCE SURVEY DATA CROWN COPYRIGHT AND DATABASE RIGHTS 2021 - ORDNANCE SURVEY 010031673.
 2. COORDINATES SHOWN RELATE TO OS FLAT GRID U.N.D.
 3. THE SITE IS CENTERED AT NGR: TA 16639 17462 E
 4. DRAWING IS FOR PLANNING PURPOSES ONLY.

SECTION / ELEVATION REFERENCE DRAWINGS:

SECTION	REFERENCE DRAWING
A-A'	415000-00201-8820-01-0011
B-B'	415000-00201-8820-01-0012
C-C'	415000-00201-8820-01-0012
E-E'	415000-00201-8820-01-0011
F-F'	415000-00201-8820-01-0012

KEY
 — SITE RED-LINE BOUNDARY

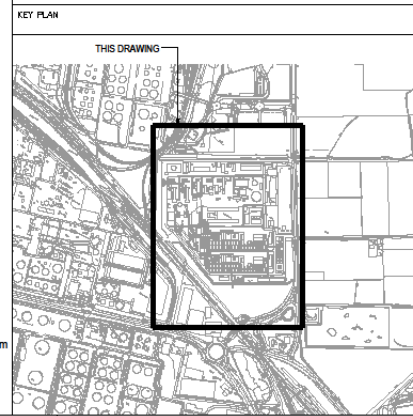

NOTES
 DRAWING NOT TO SCALE

REV	DATE	PURPOSE	DRAWN	DRAFT CHK	DESIGNED	ENG CHK	APPROVED	REF DRAWING No	REFERENCE DRAWING TITLE	A1 SHT	ENGINEERING AND PERMIT STAMPS (As Required)	CUSTOMER	DRG TITLE	DRG No	REV
								415000-00201-8820-01-0013	HZ-VPH-I PCC PROJECT - PROPOSED GENERAL ARRANGEMENT - ISOMETRIC VIEW		 WORLEY PROJECT No. 415000-00201	 	HZ-VPH-I PCC PROJECT PROPOSED GENERAL ARRANGEMENT KEY PLAN	415000-00201-8820-01-0004	1
							415000-00201-8820-01-0012	HZ-VPH-I PCC PROJECT - PROPOSED GENERAL ARRANGEMENT - ELEVATIONS - SHEET 2							
							415000-00201-8820-01-0011	HZ-VPH-I PCC PROJECT - PROPOSED GENERAL ARRANGEMENT - ELEVATIONS - SHEET 1							
							415000-00201-8230-01-0002	HZ-VPH-I PCC PROJECT - PLOT PLAN							
							415000-00201-8230-01-0001	HZ-VPH-I PCC PROJECT - SITE PLAN							
1	15/02/23	FOR USE	NG	CFT	NG	CFT	AG	415000-00201-8820-01-0005	HZ-VPH-I PCC PROJECT - PROPOSED GENERAL ARRANGEMENT - ELEVATIONS - SHEET 2						
0	03/03/23	FOR USE	NG	CFT	NG	CFT	AG	415000-00201-8230-01-0002	HZ-VPH-I PCC PROJECT - PLOT PLAN						
A	04/10/22	FOR REVIEW	NG	CFT	NG	CFT	AG	415000-00201-8230-01-0001	HZ-VPH-I PCC PROJECT - SITE PLAN						

This drawing has been prepared for the use of AECOM's client. It may not be used, modified, reproduced or relied upon by third parties, except as agreed by AECOM or as required by law. AECOM accepts no responsibility, and denies any liability whatsoever, to any party that uses or relies on this drawing without AECOM's express written consent. Do not scale this document. All measurements must be obtained from the stated dimensions.

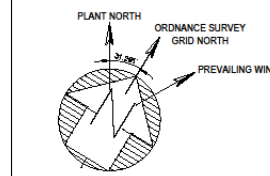

- NOTES:**
1. CONTAINS ORDNANCE SURVEY DATA CROWN COPYRIGHT AND DATABASE RIGHTS 2021 - ORDNANCE SURVEY 0100031673.
 2. COORDINATES SHOWN RELATE TO OS FLAT GRID U.N.O.
 3. THE SITE IS CENTERED AT NGR TA 1678 17462E
 4. DRAWING IS FOR PLANNING PURPOSES ONLY.
 5. MINOR CABLE / PIPELINE CONNECTIONS ABOVE AND BELOW GROUND (BUT NOT OVERHEAD) ARE NOT SHOWN.

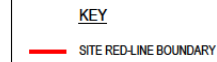

KEY PLAN

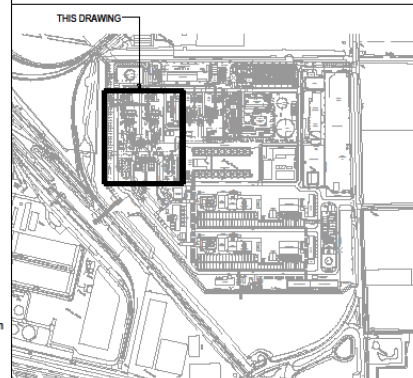

A1 SHT		ENGINEERING AND PERMIT STAMPS (As Required)	CUSTOMER	DRG TITLE
			 	HZ-VPI-I PCC PROJECT PROPOSED GENERAL ARRANGEMENT PLAN - SHEET 1
WORLEY PROJECT No. 415000-00201			<small>*This drawing is prepared solely for the use of the customer of Worley and Worley assumes no liability to any other party for any misinterpretation contained in this drawing.</small>	DRG No 415000-00201-8820-01-0005 REV 1

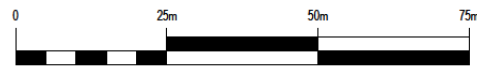
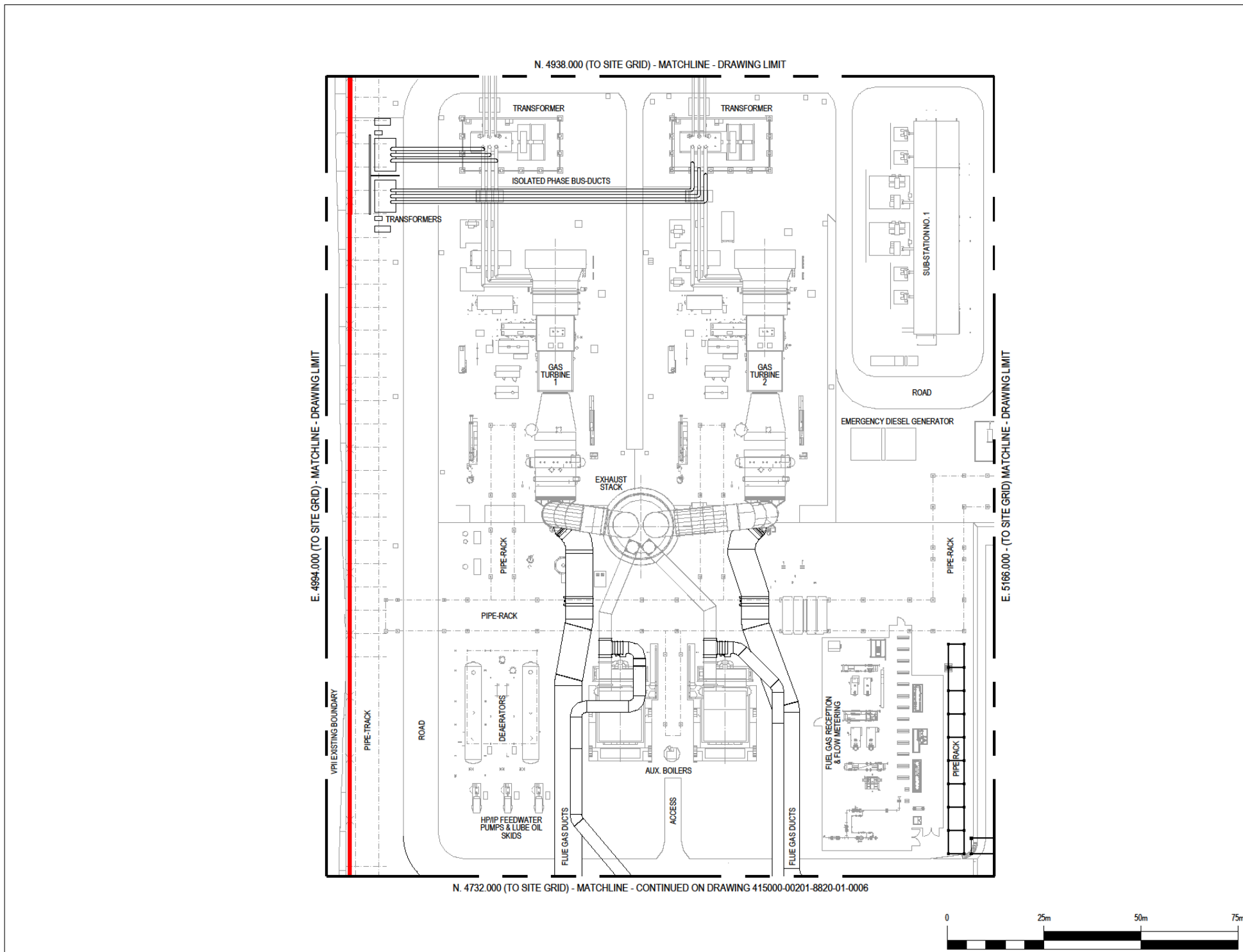

REV	DATE	PURPOSE	DRAWN	DRAFT CHK	DESIGNED	ENG CHK	APPROVED	REF DRAWING No	REFERENCE DRAWING TITLE
1	15/02/23	FOR USE	NG	CFT	NG	CFT	AG	415000-00201-8820-01-0004	HZ-VPH PCC PROJECT - PROPOSED GENERAL ARRANGEMENT - KEY PLAN
0	03/02/23	FOR USE	NG	CFT	NG	CFT	AG	415000-00201-8230-01-0002	HZ-VPH PCC PROJECT - PLOT PLAN
A	04/10/22	FOR REVIEW	NG	CFT	NG	CFT	AG	415000-00201-8230-01-0001	HZ-VPH PCC PROJECT - SITE PLAN

NOTES
DRAWING NOT TO SCALE

ISSUE PURPOSE

FINAL

PROJECT NUMBER

60668866

FIGURE TITLE

Proposed VPI Carbon Capture Plant
Layout

FIGURE NUMBER

Figure 3.2b

This drawing has been prepared for the use of AECOM's client. It may not be used, modified, reproduced or relied upon by third parties, except as agreed by AECOM or as required by law. AECOM accepts no responsibility, and denies any liability whatsoever, to any party that uses or relies on this drawing without AECOM's express written consent. Do not scale this document. All measurements must be obtained from the stated dimensions.

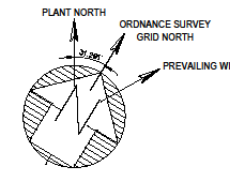

NOTES:

1. CONTAINS ORDNANCE SURVEY DATA CROWN COPYRIGHT AND DATABASE RIGHTS 2021 - ORDNANCE SURVEY 010001673.
2. COORDINATES SHOWN RELATE TO OS FLAT GRID U.N.O.
3. THE SITE IS CENTERED AT NGR: TA 16678 17462 E.
4. DRAWING IS FOR PLANNING PURPOSES ONLY.
5. MINOR CABLE / PIPELINE CONNECTIONS ABOVE AND BELOW GROUND (BUT NOT OVERHEAD) ARE NOT SHOWN.

KEY

— SITE RED-LINE BOUNDARY

KEY PLAN

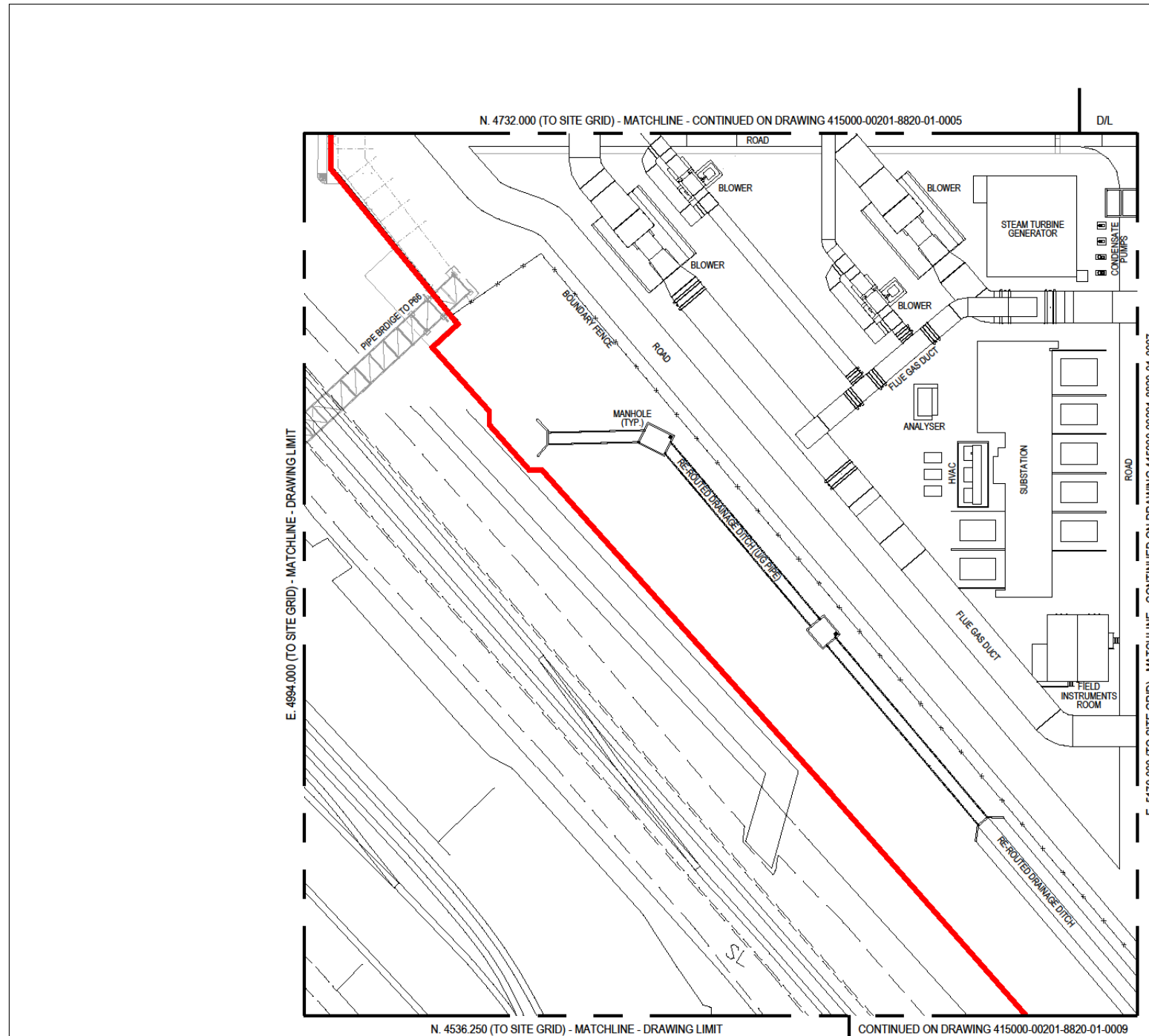
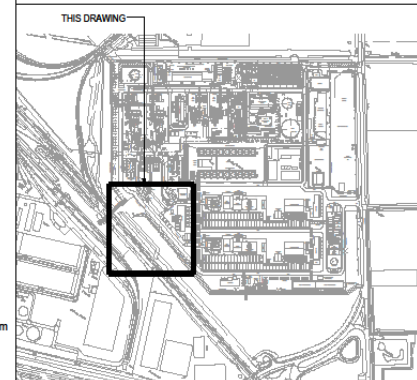

REV	DATE	PURPOSE	DRAWN	DRAFT CHK	DESIGNED	ENG CHK	APPROVED	REF DRAWING No	REFERENCE DRAWING TITLE
1	15/02/23	FOR USE	NG	CFT	NG	CFT	AG	415000-00201-8820-01-0004	HZ-VPH PCC PROJECT - PROPOSED GENERAL ARRANGEMENT - KEY PLAN
0	03/02/23	FOR USE	NG	CFT	NG	CFT	AG	415000-00201-8230-01-0002	HZ-VPH PCC PROJECT - PLOT PLAN
A	04/10/22	FOR REVIEW	NG	CFT	NG	CFT	AG	415000-00201-8230-01-0001	HZ-VPH PCC PROJECT - SITE PLAN

A1 SHT

ENGINEERING AND PERMIT STAMPS (As Required)

Worley

WORLEY PROJECT No.
415000-00201

CUSTOMER

HUMBERZERO

VPI Immingham

This drawing is prepared solely for the use of the assistant customer of Worley and Worley assumes no liability to any other party for any representations contained in this drawing.

DRG TITLE

HZ-VPI-I PCC PROJECT
PROPOSED GENERAL ARRANGEMENT
PLAN - SHEET 2

DRG No 415000-00201-8820-01-0006

REV 1

NOTES

DRAWING NOT TO SCALE

ISSUE PURPOSE

FINAL

PROJECT NUMBER

60668866

FIGURE TITLE

Proposed VPI Carbon Capture Plant
Layout

FIGURE NUMBER

Figure 3.2c

This drawing has been prepared for the use of AECOM's client. It may not be used, modified, reproduced or relied upon by third parties, except as agreed by AECOM or as required by law. AECOM accepts no responsibility, and denies any liability whatsoever, to any party that uses or relies on this drawing without AECOM's express written consent. Do not scale this document. All measurements must be obtained from the stated dimensions.

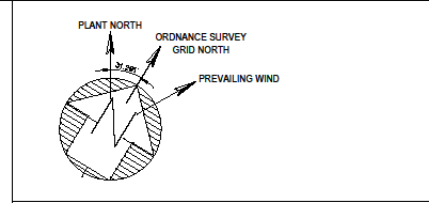

- NOTES:
1. CONTAINS ORDNANCE SURVEY DATA CROWN COPYRIGHT AND DATABASE RIGHTS 2021 - ORDNANCE SURVEY 0100031473.
 2. COORDINATES SHOWN RELATE TO OS FLAT GRID U.N.O.
 3. THE SITE IS CENTERED AT NGR: TA 16678 17462.E
 4. DRAWING IS FOR PLANNING PURPOSES ONLY.
 5. MINOR CABLE / PIPELINE CONNECTIONS ABOVE AND BELOW GROUND (BUT NOT OVERHEAD) ARE NOT SHOWN.

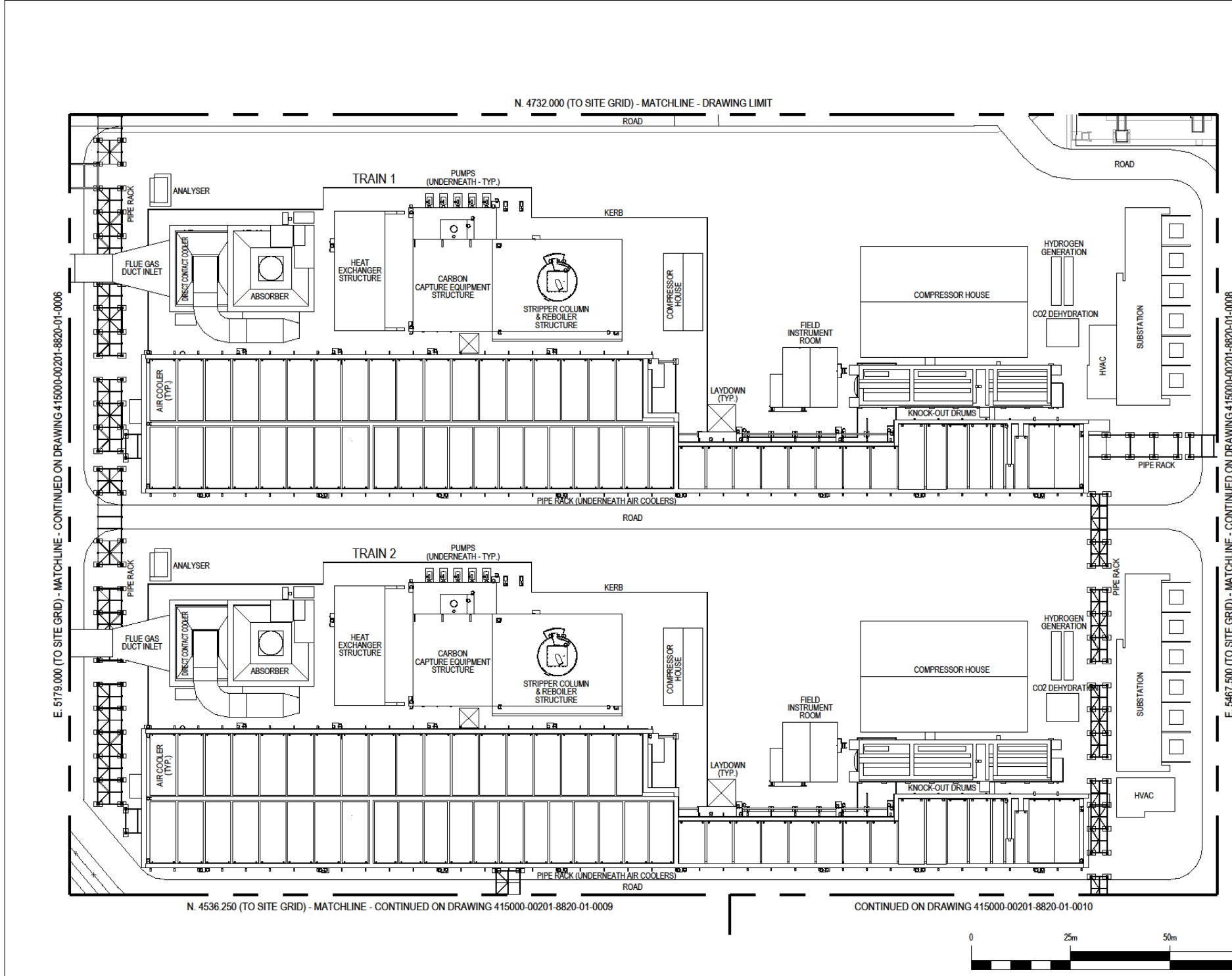
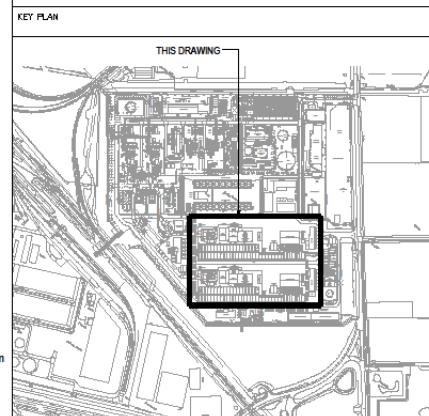
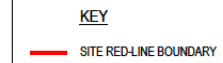

REV	DATE	PURPOSE	DRAWN	DRAFT	CHK	DESIGNED	ENG	CHK	APPROVED	REF	DRAWING No	REFERENCE DRAWING TITLE
1	03/02/23	FOR USE	NG	CFT	NG	CFT	AG			415000-00201-8820-01-0004	HZ-VPI-1 PCC PROJECT - PROPOSED GENERAL ARRANGEMENT - KEY PLAN	
0	03/02/23	FOR USE	NG	CFT	NG	CFT	AG			415000-00201-8230-01-0002	HZ-VPI-1 PCC PROJECT - PLOT PLAN	
A	04/10/22	FOR REVIEW	NG	CFT	NG	CFT	AG			415000-00201-8230-01-0001	HZ-VPI-1 PCC PROJECT - SITE PLAN	

A1 SHT	ENGINEERING AND PERMIT STAMPS (As Required)	CUSTOMER	DRG TITLE
		 	HZ-VPI-1 PCC PROJECT PROPOSED GENERAL ARRANGEMENT PLAN - SHEET 3
WORLEY PROJECT No. 415000-00201		<small>*This drawing is prepared solely for the use of the named customer of Worley and Worley assumes no liability to any other party for any representations contained in this drawing.*</small>	DRG No 415000-00201-8820-01-0007 REV 1

NOTES
DRAWING NOT TO SCALE

ISSUE PURPOSE
FINAL

PROJECT NUMBER
60668866

FIGURE TITLE
Proposed VPI Carbon Capture Plant
Layout

FIGURE NUMBER
Figure 3.2d

This drawing has been prepared for the use of AECOM's client. It may not be used, modified, reproduced or relied upon by third parties, except as agreed by AECOM or as required by law. AECOM accepts no responsibility, and denies any liability whatsoever, to any party that uses or relies on this drawing without AECOM's express written consent. Do not scale this document. All measurements must be obtained from the stated dimensions.

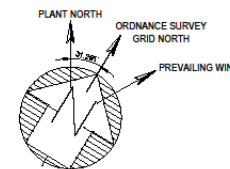

NOTES:

1. CONTAINS ORDNANCE SURVEY DATA CROWN COPYRIGHT AND DATABASE RIGHTS 2021 - ORDNANCE SURVEY 010001873.
2. COORDINATES SHOWN RELATE TO OS FLAT GRID U.N.O.
3. THE SITE IS CENTERED AT NGR: TA 16678 17482 E
4. DRAWING IS FOR PLANNING PURPOSES ONLY.
5. MINOR CABLE / PIPELINE CONNECTIONS ABOVE AND BELOW GROUND (BUT NOT OVERHEAD) ARE NOT SHOWN.

KEY

— SITE RED-LINE BOUNDARY

KEY PLAN

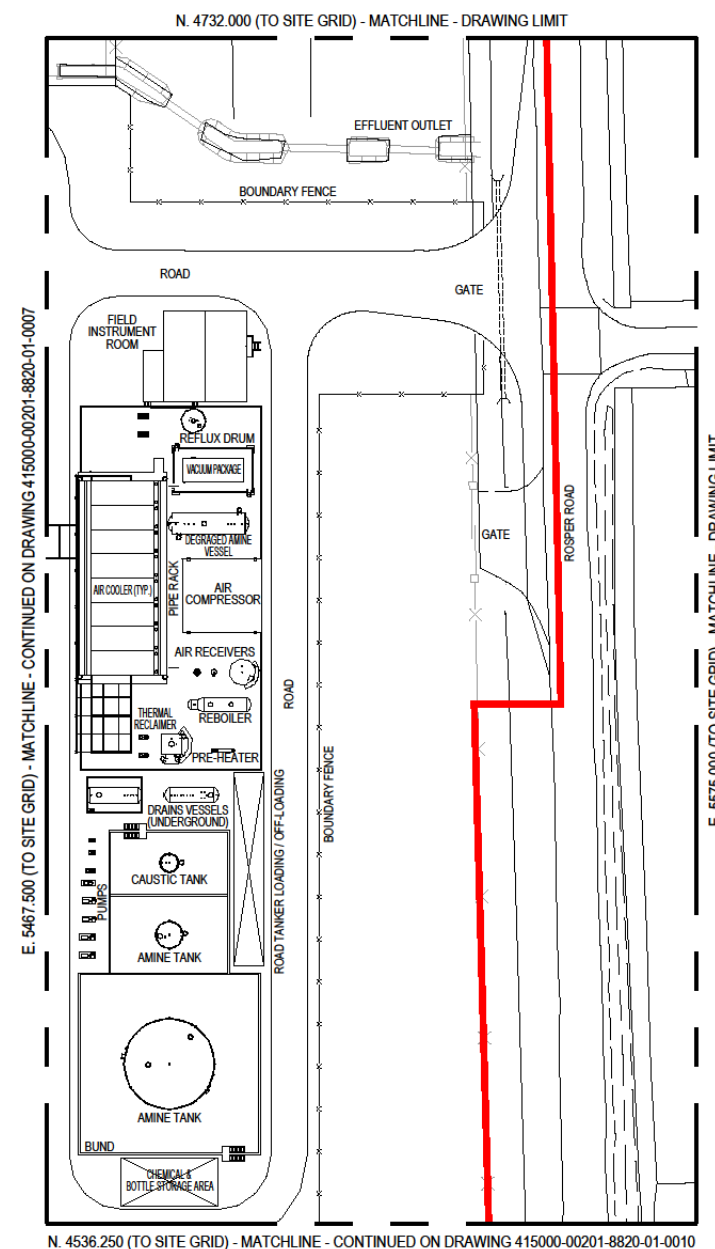
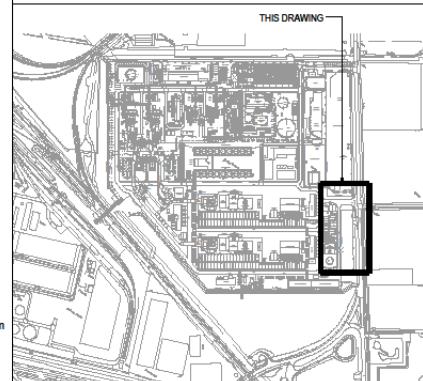

REV	DATE	PURPOSE	DRAWN	DRAFT CHK	DESIGNED	ENR CHK	APPROVED	REF DRAWING No	REFERENCE DRAWING TITLE	A1 SHT	ENGINEERING AND PERMIT STAMPS (As Required)	CUSTOMER	DRG TITLE	DRG No	REV
1	15/02/23	FOR USE	NG	CFT	NG	CFT	AG	415000-00201-8820-01-0004	HZ-VPI PCC PROJECT - PROPOSED GENERAL ARRANGEMENT - KEY PLAN			 	HZ-VPI-I PCC PROJECT PROPOSED GENERAL ARRANGEMENT PLAN - SHEET 4	415000-00201-8820-01-0008	1
0	03/02/23	FOR USE	NG	CFT	NG	CFT	AG	415000-00201-8230-01-0002	HZ-VPI PCC PROJECT - PLOT PLAN						
A	04/10/22	FOR REVIEW	NG	CFT	NG	CFT	AG	415000-00201-8230-01-0001	HZ-VPI PCC PROJECT - SITE PLAN						
										WORLEY PROJECT No.					
										415000-00201					

NOTES

DRAWING NOT TO SCALE

ISSUE PURPOSE

FINAL

PROJECT NUMBER

60668866

FIGURE TITLE

Proposed VPI Carbon Capture Plant
Layout

FIGURE NUMBER

Figure 3.2e

This drawing has been prepared for the use of AECOM's client. It may not be used, modified, reproduced or relied upon by third parties, except as agreed by AECOM or as required by law. AECOM accepts no responsibility, and denies any liability whatsoever, to any party that uses or relies on this drawing without AECOM's express written consent. Do not scale this document. All measurements must be obtained from the stated dimensions.

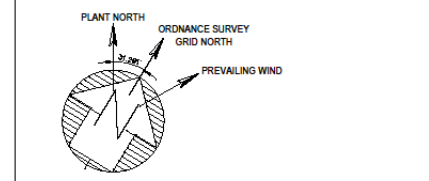

- NOTES:**
1. CONTAINS ORDNANCE SURVEY DATA CROWN COPYRIGHT AND DATABASE RIGHTS 2021 - ORDNANCE SURVEY 0100031673.
 2. COORDINATES SHOWN RELATE TO OS FLAT GRID U.N.O.
 3. THE SITE IS CENTERED AT NGR: TA 19678 17422E
 4. DRAWING IS FOR PLANNING PURPOSES ONLY.
 5. MINOR CABLE / PIPELINE CONNECTIONS ABOVE AND BELOW GROUND (BUT NOT OVERHEAD) ARE NOT SHOWN.

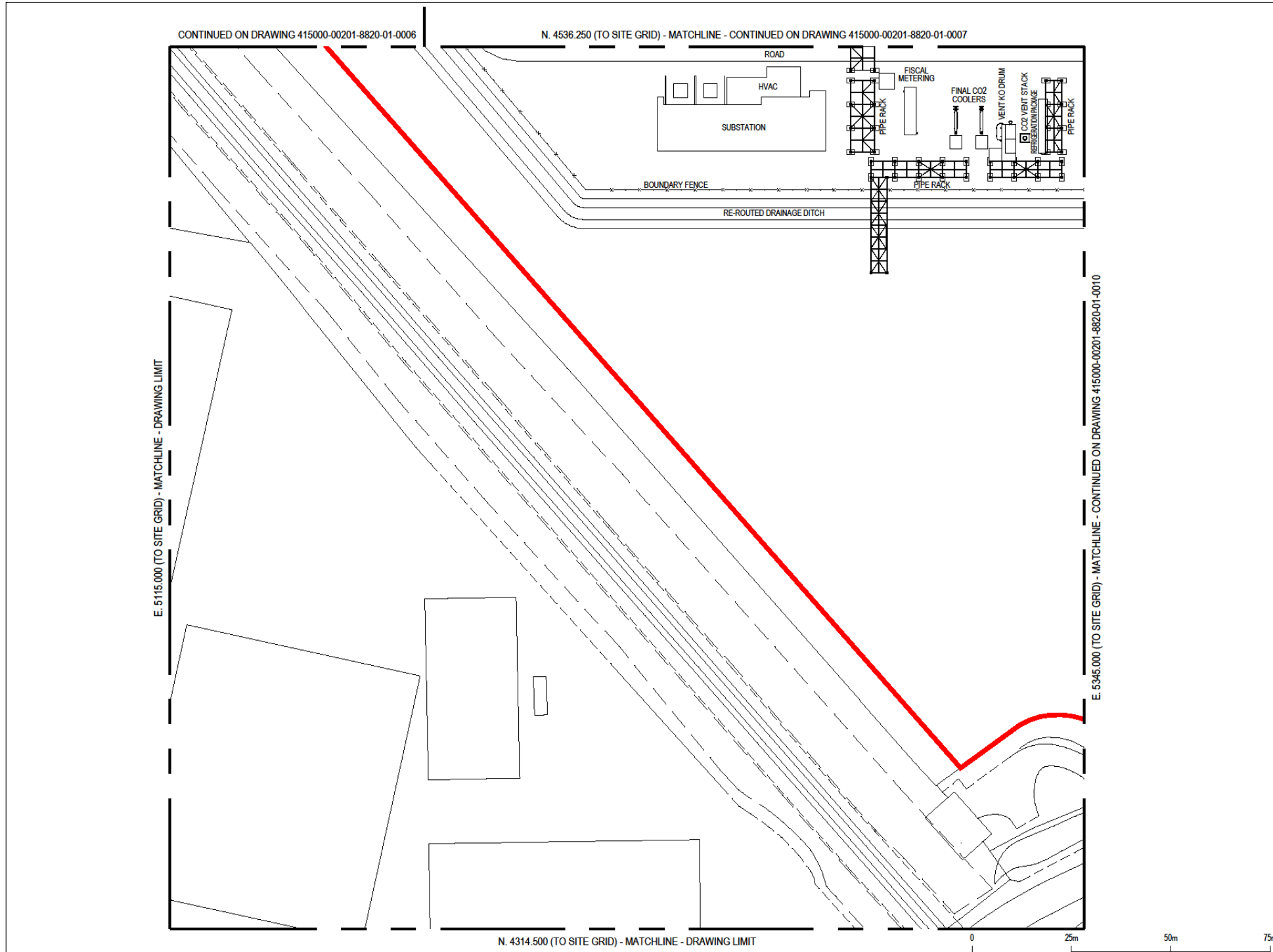
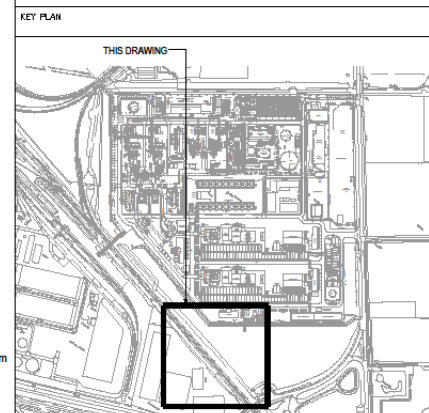

REV	DATE	PURPOSE	DRAWN	DRAFT CHK	DESIGNED	ENG CHK	APPROVED	REF DRAWING No	REFERENCE DRAWING TITLE	AT SHT	ENGINEERING AND PERMIT STAMPS (As Required)	CUSTOMER	DRG TITLE	DRG No	REV
1	15/02/23	FOR USE	NG	CFT	NG	CFT	AG	415000-00201-8820-01-0004	HZ-VPH PCC PROJECT - PROPOSED GENERAL ARRANGEMENT - KEY PLAN			 	HZ-VPI-I PCC PROJECT PROPOSED GENERAL ARRANGEMENT PLAN - SHEET 5	415000-00201-8820-01-0009	1
0	03/02/23	FOR USE	NG	CFT	NG	CFT	AG	415000-00201-8230-01-0002	HZ-VPH PCC PROJECT - PLOT PLAN						
A	04/10/22	FOR REVIEW	NG	CFT	NG	CFT	AG	415000-00201-8230-01-0001	HZ-VPH PCC PROJECT - SITE PLAN						
										WORLEY PROJECT No.					
										415000-00201	<small>*This drawing is prepared solely for the use of the institution customer of Worley and Worley assumes no liability to any other party for any representations contained in this drawing.</small>				

This drawing has been prepared for the use of AECOM's client. It may not be used, modified, reproduced or relied upon by third parties, except as agreed by AECOM or as required by law. AECOM accepts no responsibility, and denies any liability whatsoever, to any party that uses or relies on this drawing without AECOM's express written consent. Do not scale this document. All measurements must be obtained from the stated dimensions.

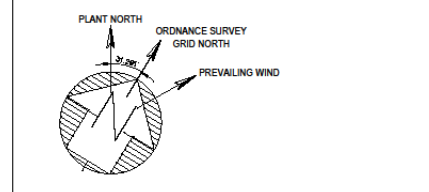

- NOTES:**
1. CONTAINS ORDNANCE SURVEY DATA CROWN COPYRIGHT AND DATABASE RIGHTS 2021 - ORDNANCE SURVEY 0100031673.
 2. COORDINATES SHOWN RELATE TO OS FLAT GRID U.N.O.
 3. THE SITE IS CENTERED AT NGR: TA 16678 17462.E
 4. DRAWING IS FOR PLANNING PURPOSES ONLY.
 5. MINOR CABLE / PIPELINE CONNECTIONS ABOVE AND BELOW GROUND (BUT NOT OVERHEAD) ARE NOT SHOWN.

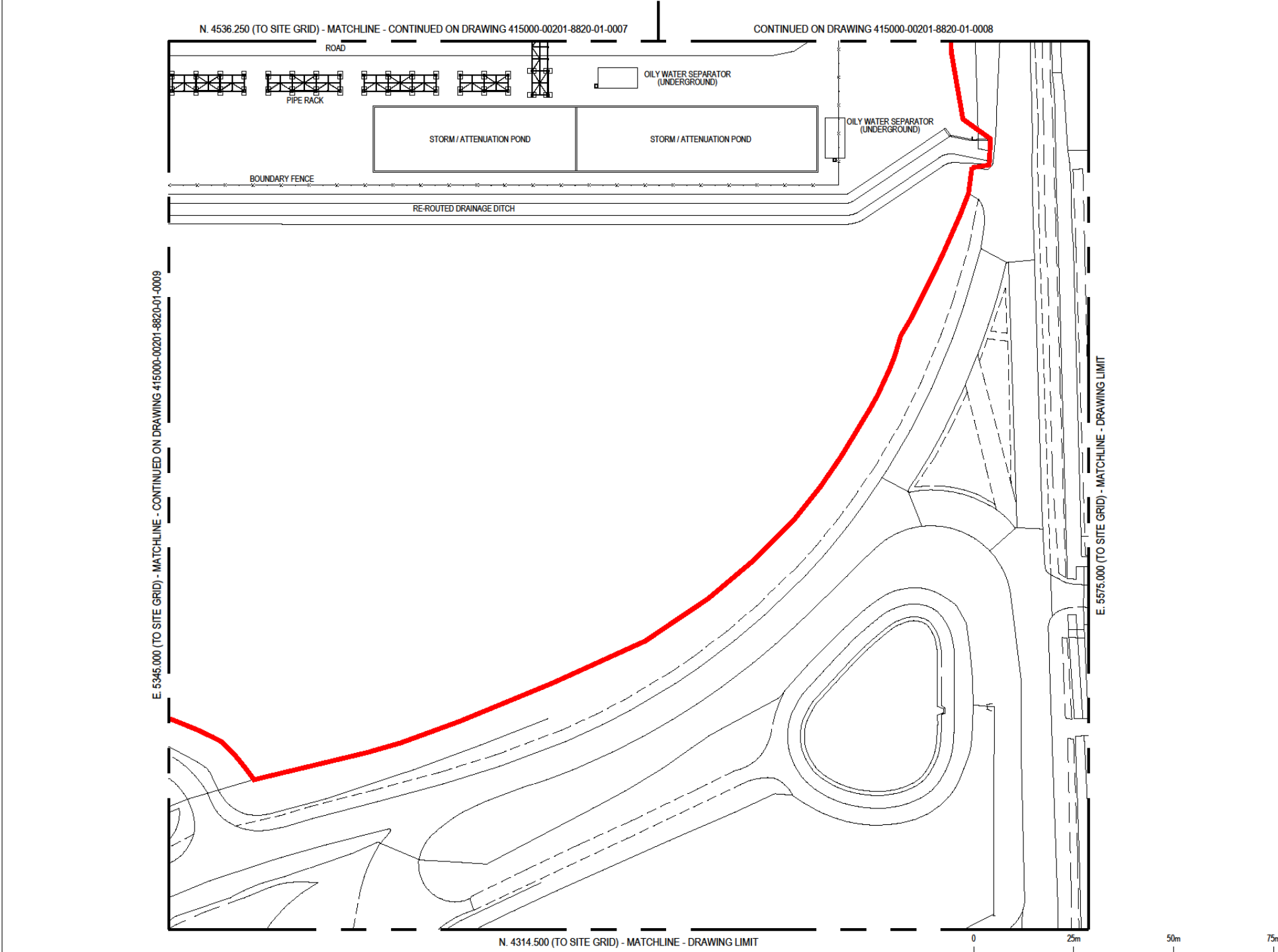
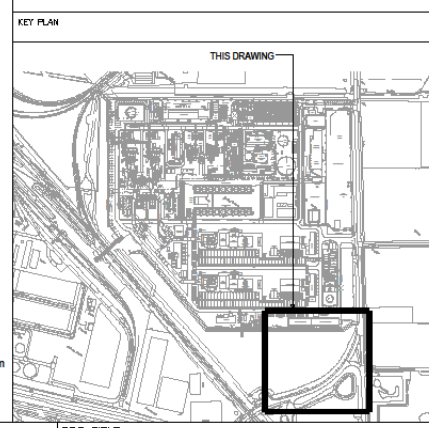
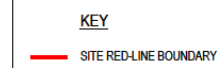

REV	DATE	PURPOSE	DRAWN	DRAFT CHK.	DESIGNED	ENR CHK.	APPROVED	REF. DRAWING No.	REFERENCE DRAWING TITLE	AT SHT	ENGINEERING AND PERMIT STAMPS (As Required)	CUSTOMER	DRG TITLE	DRG No.	REV
1	15/02/23	FOR USE	NG	CFT	NG	CFT	AG	415000-00201-8820-01-0004	HZ-VPI-I PCC PROJECT - PROPOSED GENERAL ARRANGEMENT - KEY PLAN			 	HZ-VPI-I PCC PROJECT PROPOSED GENERAL ARRANGEMENT PLAN - SHEET 6	415000-00201-8820-01-0010	1
0	03/02/23	FOR USE	NG	CFT	NG	CFT	AG	415000-00201-8230-01-0002	HZ-VPI-I PCC PROJECT - PLOT PLAN						
A	04/10/22	FOR REVIEW	NG	CFT	NG	CFT	AG	415000-00201-8230-01-0001	HZ-VPI-I PCC PROJECT - SITE PLAN						
										WORLEY PROJECT No.	<small>*This drawing is prepared solely for the use of the recipient customer of Worley and Worley assumes no liability to any other party for any representations contained in this drawing.*</small>				

NOTES
DRAWING NOT TO SCALE

ISSUE PURPOSE
FINAL

PROJECT NUMBER
60668866

FIGURE TITLE
Proposed VPI Carbon Capture Plant
Layout

FIGURE NUMBER
Figure 3.2g

This drawing has been prepared for the use of AECOM's client. It may not be used, modified, reproduced or relied upon by third parties, except as agreed by AECOM or as required by law. AECOM accepts no responsibility, and denies any liability whatsoever, to any party that uses or relies on this drawing without AECOM's express written consent. Do not scale this document. All measurements must be obtained from the stated dimensions.