Sheet 1 of 1	Surveyed by NT
Datum	Drawn by NT
GRID– Related to Ordnance Survey Plan. Orientation North	Date of Survey October 2023
	Scale 1/200
LEVEL– Related to OSBM Situated on Crowle Water Tower Value – 20.968m	Survey Job No. S1774

SITE SURVEY

No 15 HIGHFIELDS CROWLE DN17 4NP

LEGEND

Manhole shown thus	MH
Inspection Cover	IC
Gully	G
Lampost	LP
Telegraph Pole	TP
Electricity Pole	EP
Road Signs	RS
Traffic Light	TL
British Telecom	BT
Cable Television	CATV
Fire Hydrant	FH
Safety Valve	SV
Stopcock Water	SCW
Stopcock Gas	Gas
Stoptap	ST
Unknown Service	Ser

Spot Level	+123.562
Kerb Line	
Change is Surface	
Fence Line	Wood post & rail
Hedge Line	
Contours 1m interval	10.00
Contours 0.5m interval	
Tree Spread S5.00 Girth G1.30	
Cover Level	CL 112.335
Invert Level	IL 111.733
Survey Station	S3

TURNBULL SURVEYING
Land and Measured Building Surveying
No 1 Tankersley Lane, Hoyland Common, Barnsley
South Yorkshire, S74 0DR
Tel – 07446383774 Email – nick@turnbullsurveying.co.uk
www.turnbullsurveying.co.uk
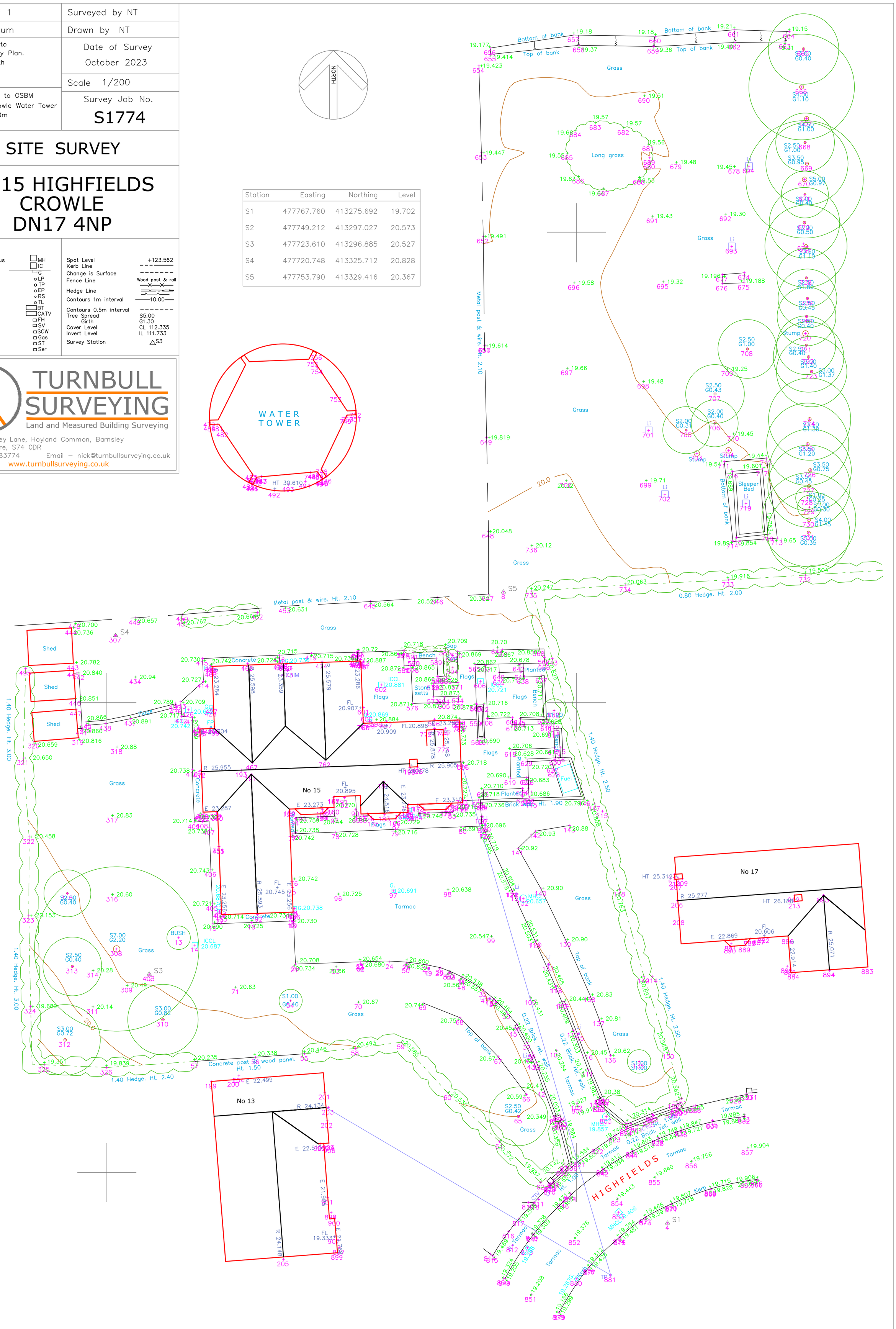
Station	Easting	Northing	Level
S1	477767.760	413275.692	19.702
S2	477749.212	413297.027	20.573
S3	477723.610	413296.885	20.527
S4	477720.748	413325.712	20.828
S5	477753.790	413329.416	20.367