

Proposed Indicative Site, Block, Landscape, Drainage & Levels Plan.

Scale - 1:500 @ A3.

Key:-

-  - New Silver Birch Trees.
-  - New Landscaped Borders.
-  - New 215mm Thick, 1.8m High Screen Brick Walls.
-  - New 1.8M High Timber Feather Edge Boarded Screen Fence.
-  - Extent of New Road and Footpath to be Adopted.

Warehouse

Proposed Services:-

Foul Water:- To be collected into pump station and pumped off site to nearest Anglian Water approved gravity sewer.

Surface Water:- To be collected into attenuation device and then discharged into the existing open drain / ditch on west side of Site at agreed discharge rate and with requisite permissions and improvements.

Open Space:-

A Play Area is included in the Layout - See Layout.

House Type & Mix:-

This indicative layout proposes a house mix of 2,3 & 4 Bed 3 storey and four storey in roof void All dwellings to have garages and utilities on ground floor and all other accommodation on 2nd, 3rd & 4th floors.

| | | | |
|------|----------|----------|---------------------|
| J | | | |
| H | | | |
| G | | | |
| F | | | |
| E | | | |
| D | | | |
| C | 06.12.23 | KJT | DESIGN DEVELOPMENT. |
| B | 29.11.23 | KJT | DESIGN DEVELOPMENT. |
| A | 02.05.23 | KJT | DESIGN DEVELOPMENT. |
| Date | Drawn | Revision | |

Keir Architecture

No.6, Orchard Fields, Healing, N.E.Lincs, DN41 7AF.

Tel: 07813 006079

This drawing and the design shown upon it is the intellectual property of Keir Architecture Ltd, and must not be copied or reproduced either in whole or in part without prior written permission of Keir Architecture Ltd Tel: 07813 006079

Proposed Housing Site at: 51 to 55 Waterside Rd, Barton Upon Humber, North Lincs, DN18 5BG.
For:- Mr & Mrs J Chapman.

PROPOSED INDICATIVE SITE, BLOCK, LANDSCAPE, DRAINAGE & LEVELS PLAN.

| | | | | | |
|-----------|-------------|--------------|-----------|-----------|------------|
| Drawn: | Keir Taylor | Date: | 10.04.23 | Scale: | 1:500 @ A3 |
| Checked: | | Drawing No.: | 202308-03 | Revision: | C |
| Approved: | | | | | |

Note - Any Dimensions shown on this drawing are approximate.

This drawing and the design shown upon it is the intellectual property of Keir Architecture Ltd, and must not be copied or reproduced either in whole or in part without prior written permission of Keir Architecture Ltd. Tel: 07813 006079

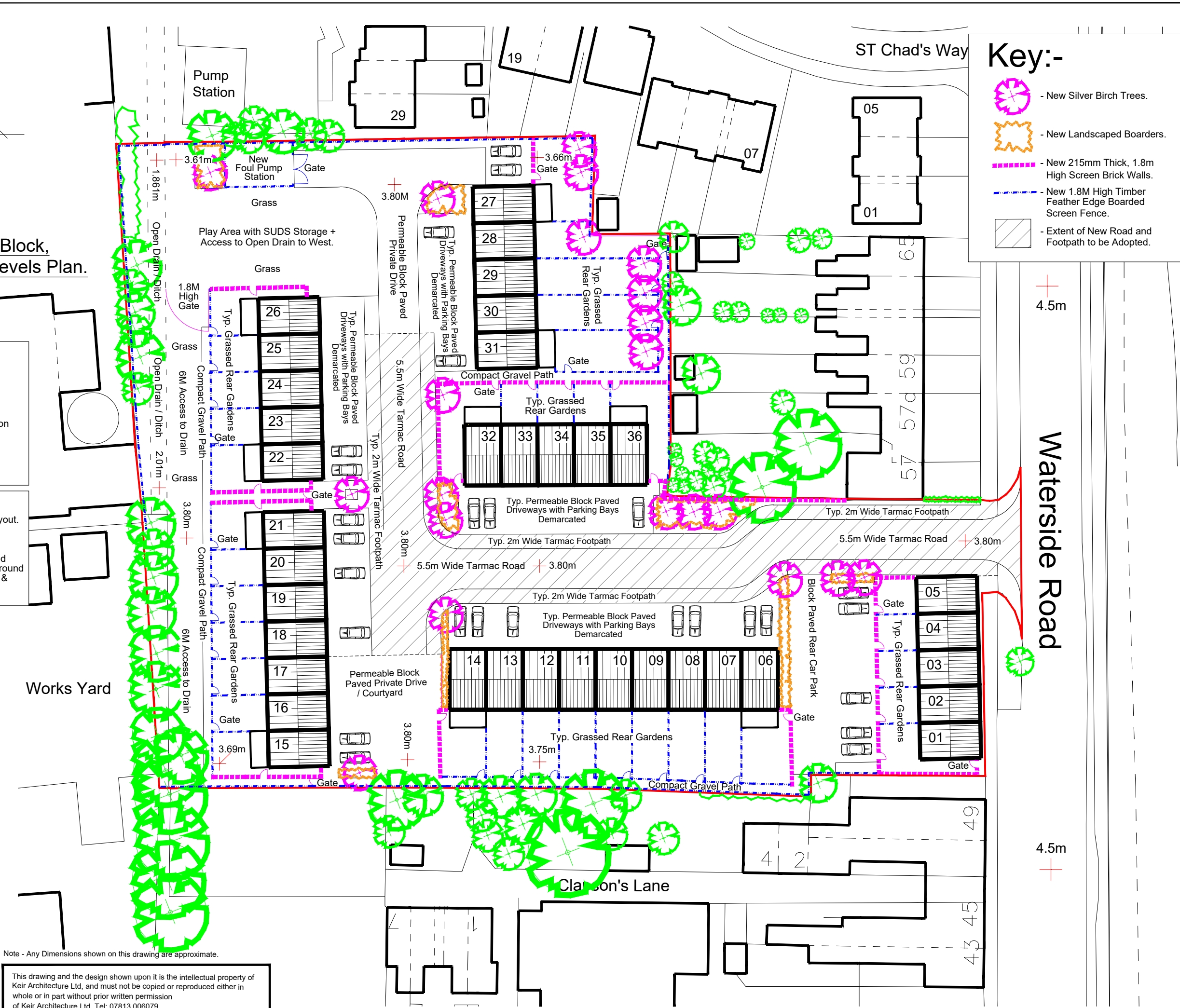

Waterside Road

ST Chad's Way

Claxson's Lane

Works Yard

Pump Station

Warehouse

Proposed Services:-
Foul Water:- To be collected into pump station and pumped off site to nearest Anglian Water approved gravity sewer.
Surface Water:- To be collected into attenuation device and then discharged into the existing open drain / ditch on west side of Site at agreed discharge rate and with requisite permissions and improvements.

Open Space:-
 A Play Area is included in the Layout - See Layout.

House Type & Mix:-
 This indicative layout proposes a house mix of 2,3 & 4 Bed 3 storey and four storey in roof void All dwellings to have garages and utilities on ground floor and all other accommodation on 2nd, 3rd & 4th floors.

| | | | |
|------|----------|----------|---------------------|
| J | | | |
| H | | | |
| G | | | |
| F | | | |
| E | | | |
| D | | | |
| C | 06.12.23 | KJT | DESIGN DEVELOPMENT. |
| B | 29.11.23 | KJT | DESIGN DEVELOPMENT. |
| A | 02.05.23 | KJT | DESIGN DEVELOPMENT. |
| Date | Drawn | Revision | |

Keir Architecture

No.6, Orchard Fields, Healing, N.E.Lincs, DN41 7AF.

Tel: 07813 006079

This drawing and the design shown upon it is the intellectual property of Keir Architecture Ltd, and must not be copied or reproduced either in whole or in part without prior written permission of Keir Architecture Ltd Tel: 07813 006079

Proposed Housing Site at: 51 to 55 Waterside Rd, Barton Upon Humber, North Lincs, DN18 5BG.
For:- Mr & Mrs J Chapman.

PROPOSED INDICATIVE SITE, BLOCK, LANDSCAPE, DRAINAGE & LEVELS PLAN.

| | | | | | |
|-----------|-------------|--------------|-----------|-----------|------------|
| Drawn: | Keir Taylor | Date: | 10.04.23 | Scale: | 1:500 @ A3 |
| Checked: | | Drawing No.: | 202308-03 | Revision: | C |
| Approved: | | | | | |

Note - Any Dimensions shown on this drawing are approximate.

This drawing and the design shown upon it is the intellectual property of Keir Architecture Ltd, and must not be copied or reproduced either in whole or in part without prior written permission of Keir Architecture Ltd. Tel: 07813 006079