

Proposed Indicative Front Elevations - Plots 19 to 24.

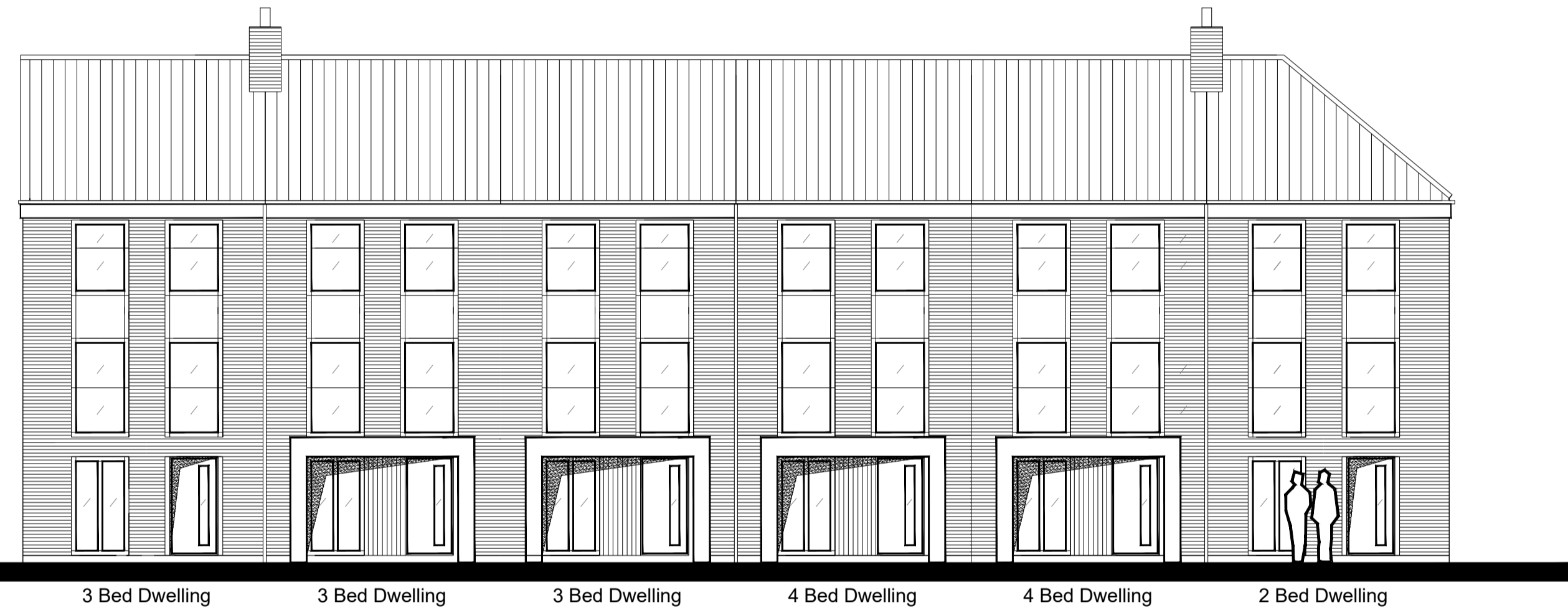

Proposed Indicative Rear Elevations Plots 25 to 30.

F			
E			
D			
C			
B			
A	-	-	-
	Date	Drawn	Revision

Keir
 Architecture Ltd
 Planning & Design Consultancy

6 Orchard Fields, Healing, Nr Grimsby, N.E.Lincs, DN41 7AF.

Tel: 07813 006079

This drawing and the design shown upon it is the intellectual property of Keir Architecture Ltd, and must not be copied or reproduced either in whole or in part without prior written permission of Keir Architecture Ltd Tel: 07813 006079



Proposed Housing Site at: 51 to 55 Waterside Rd, Barton Upon Humber, North Lincs, DN18 5BG.

For:- Mr & Mrs J Chapman.

PROPOSED INDICATIVE REAR ELEVATIONS FOR DWELLINGS: 19-24 + 25-30.

Drawn: Keir Taylor	Date: 01.05.24	Scale: 1:100 @ A1
Checked:	Drawing No. 202308-09	Revision: -
Approved:		