

Note - Orientations Vary,  
See Proposed Indicative Site, Block,  
Landscape, Drainage & Levels Plan for  
Individual Dwelling Orientation.

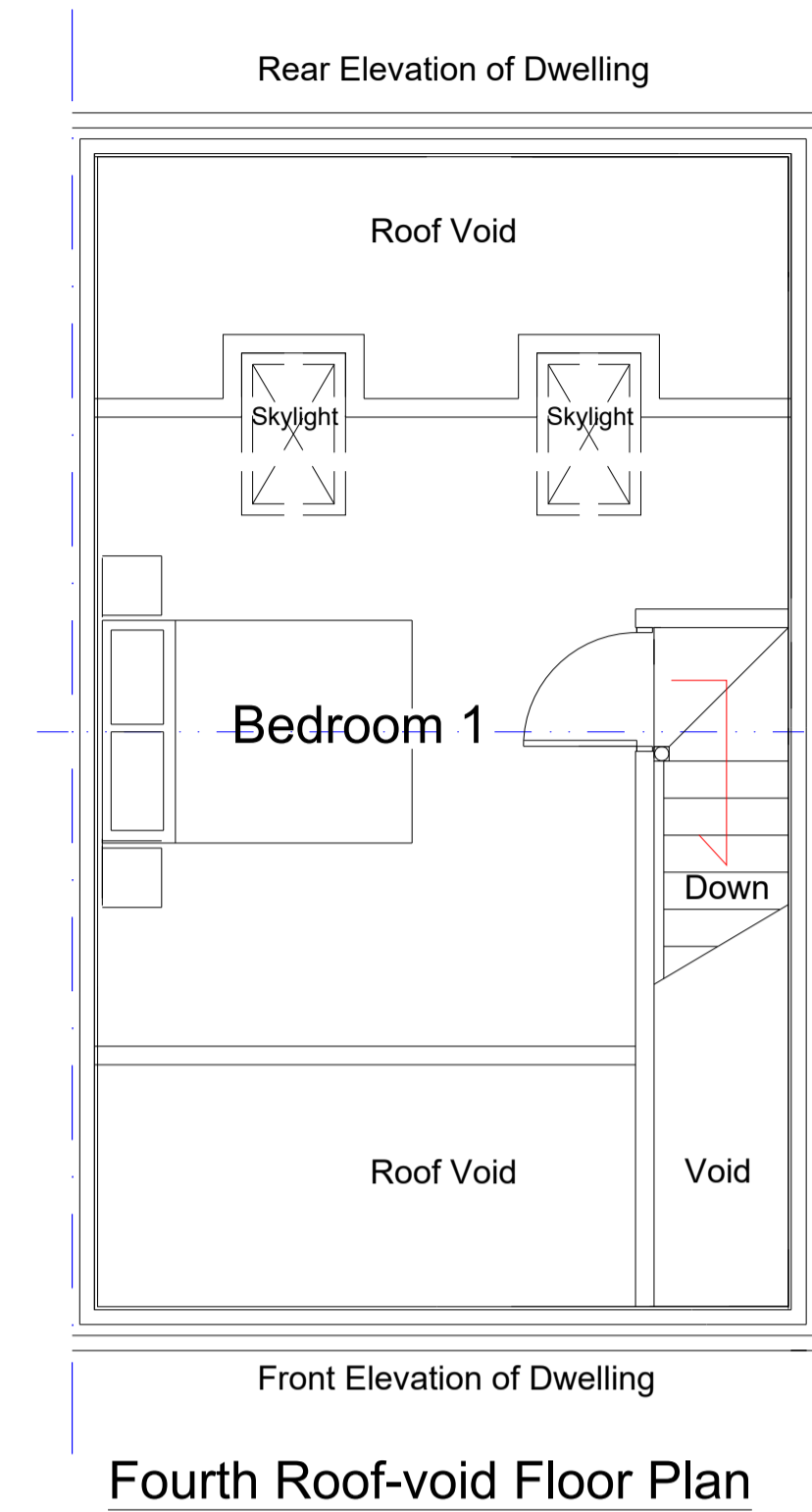

### Proposed Indicative Typical Floor Plans - 4 Bedroom Dwelling

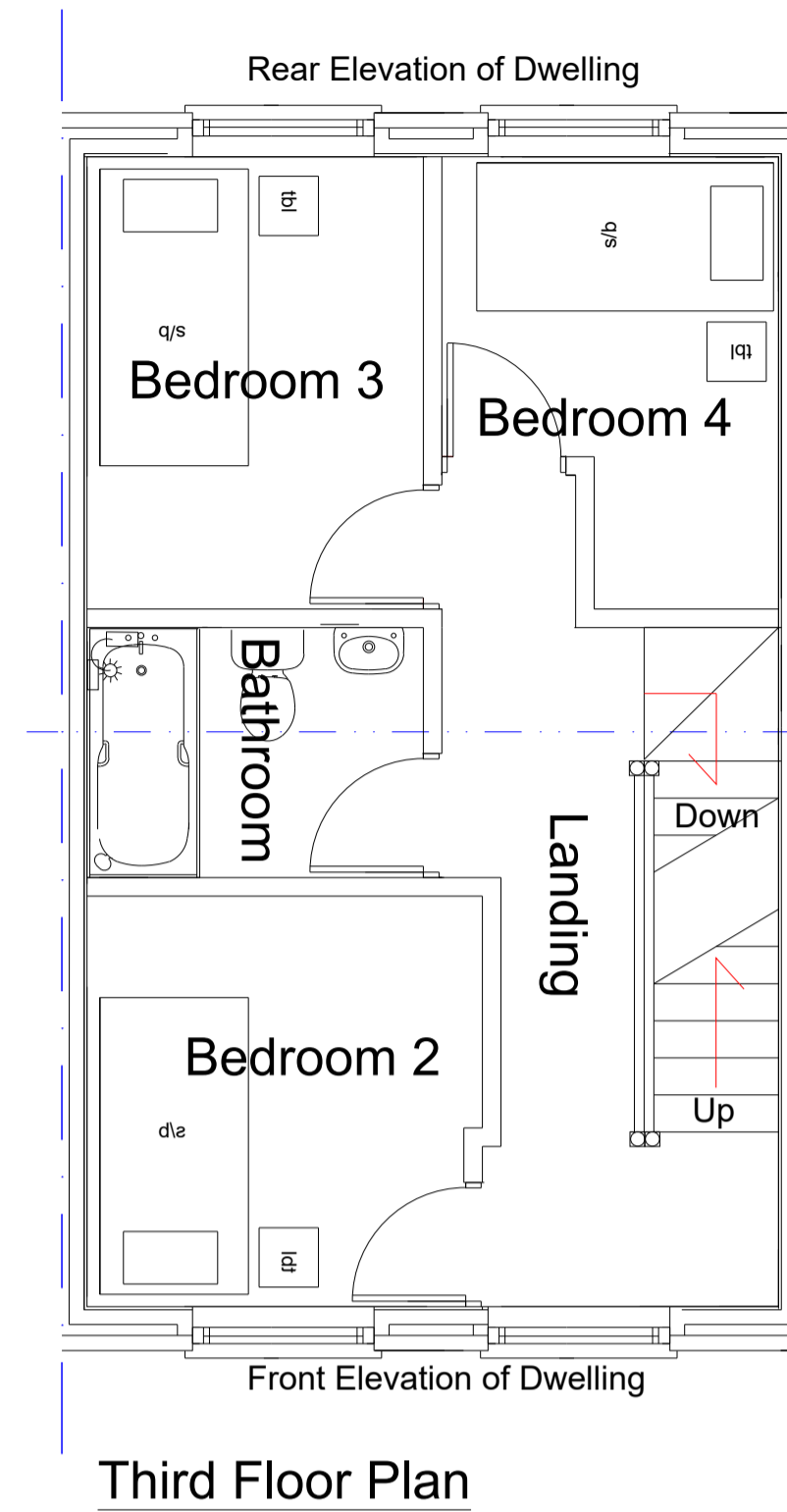
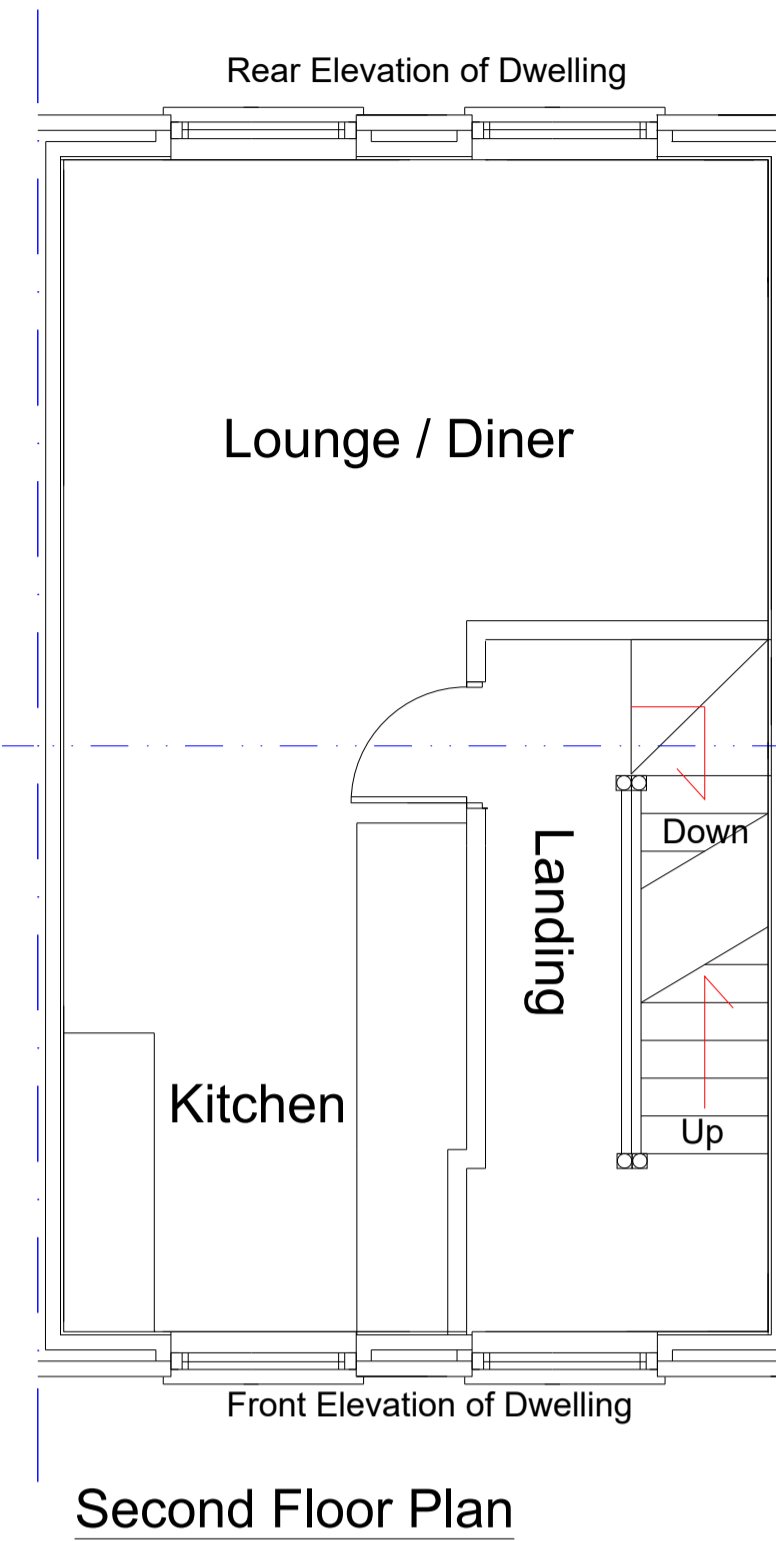
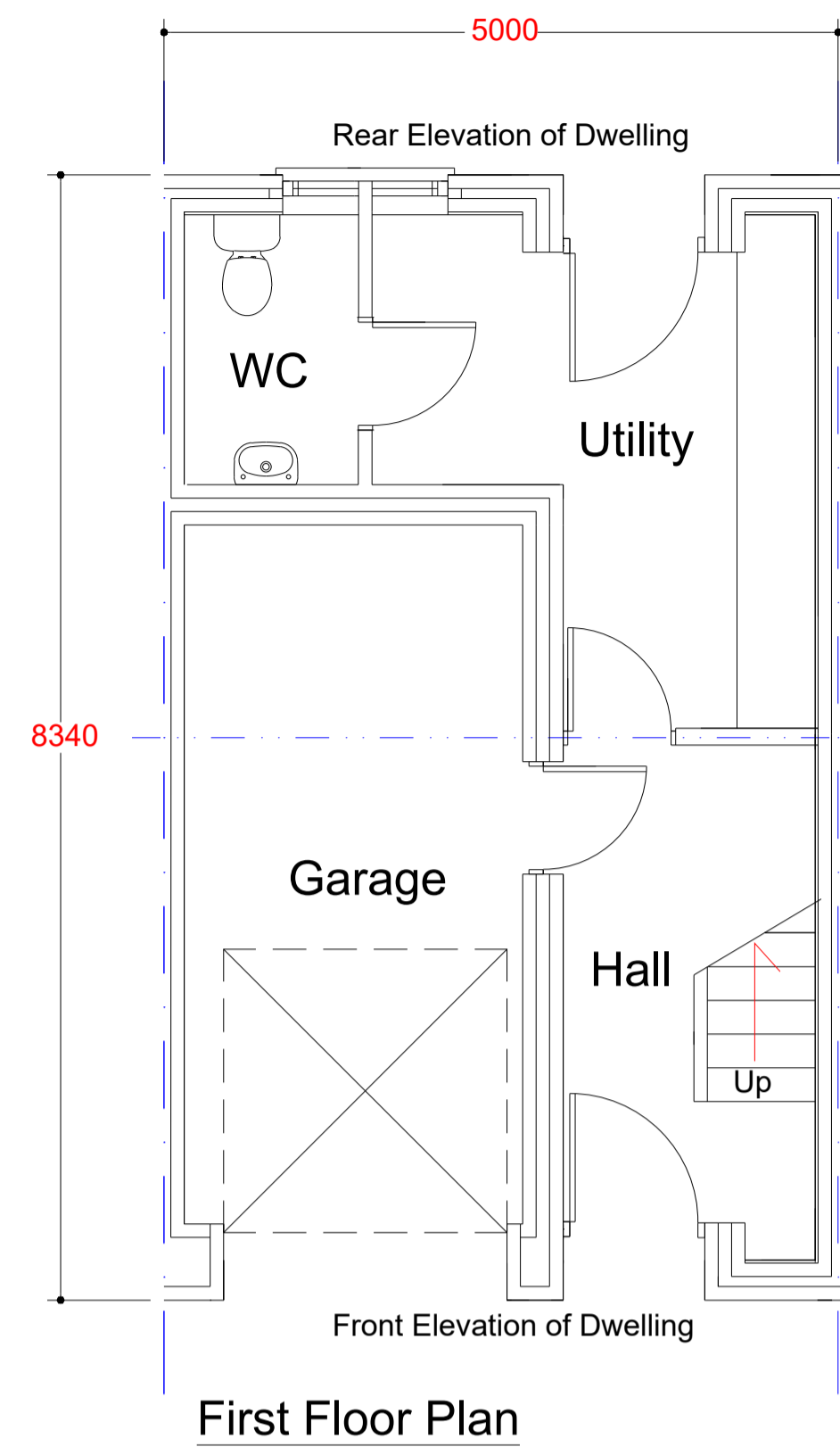
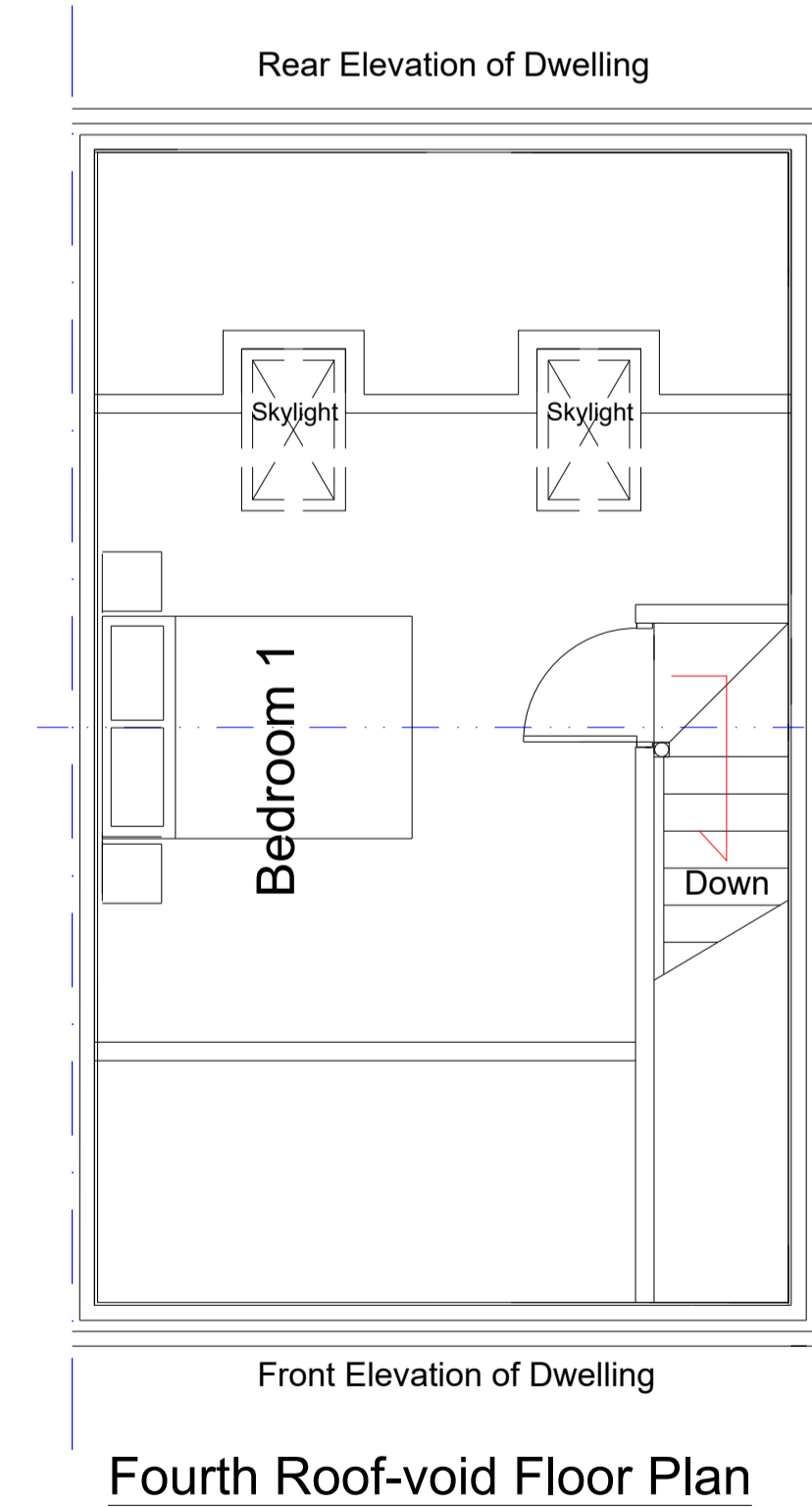
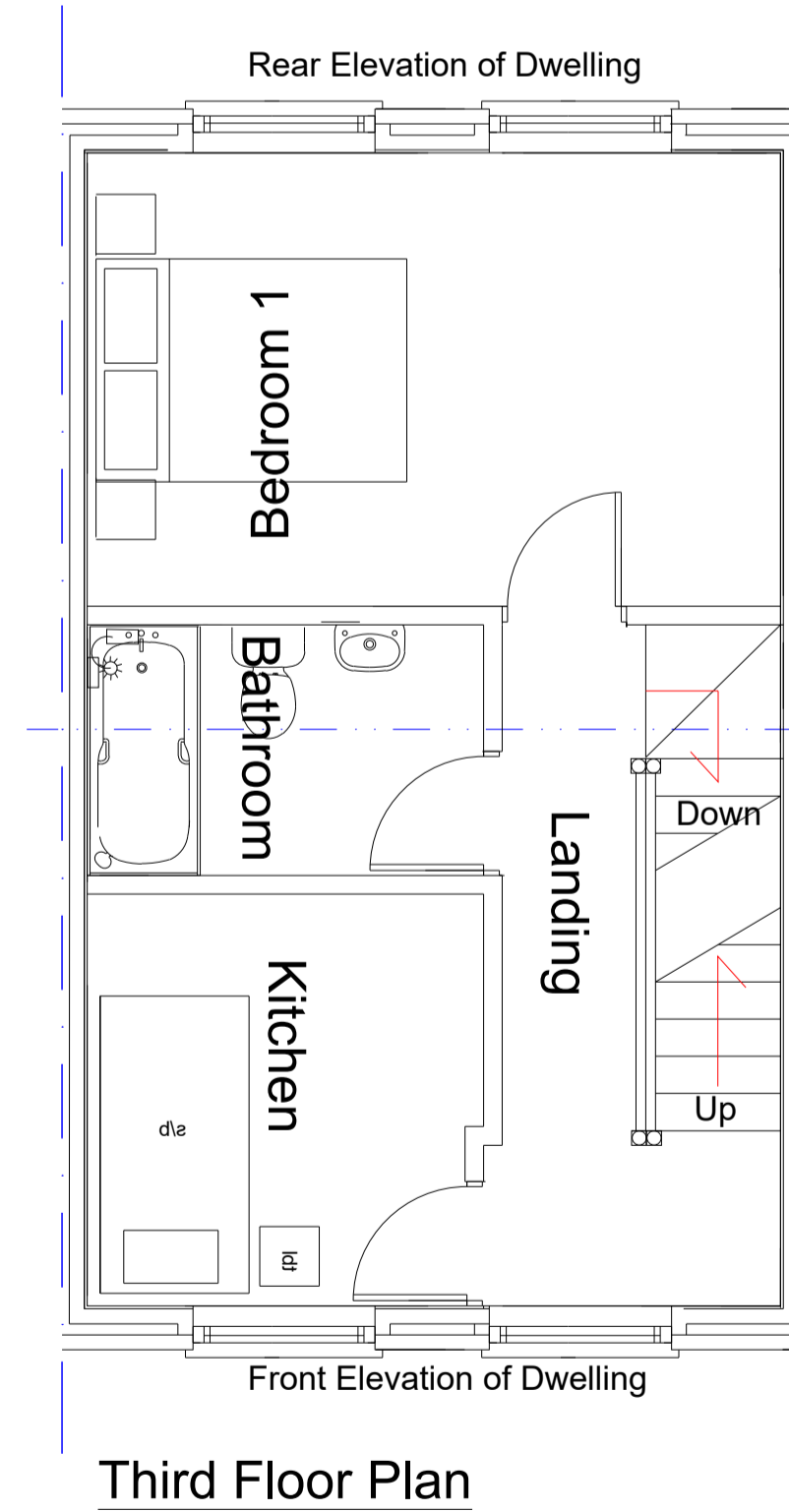
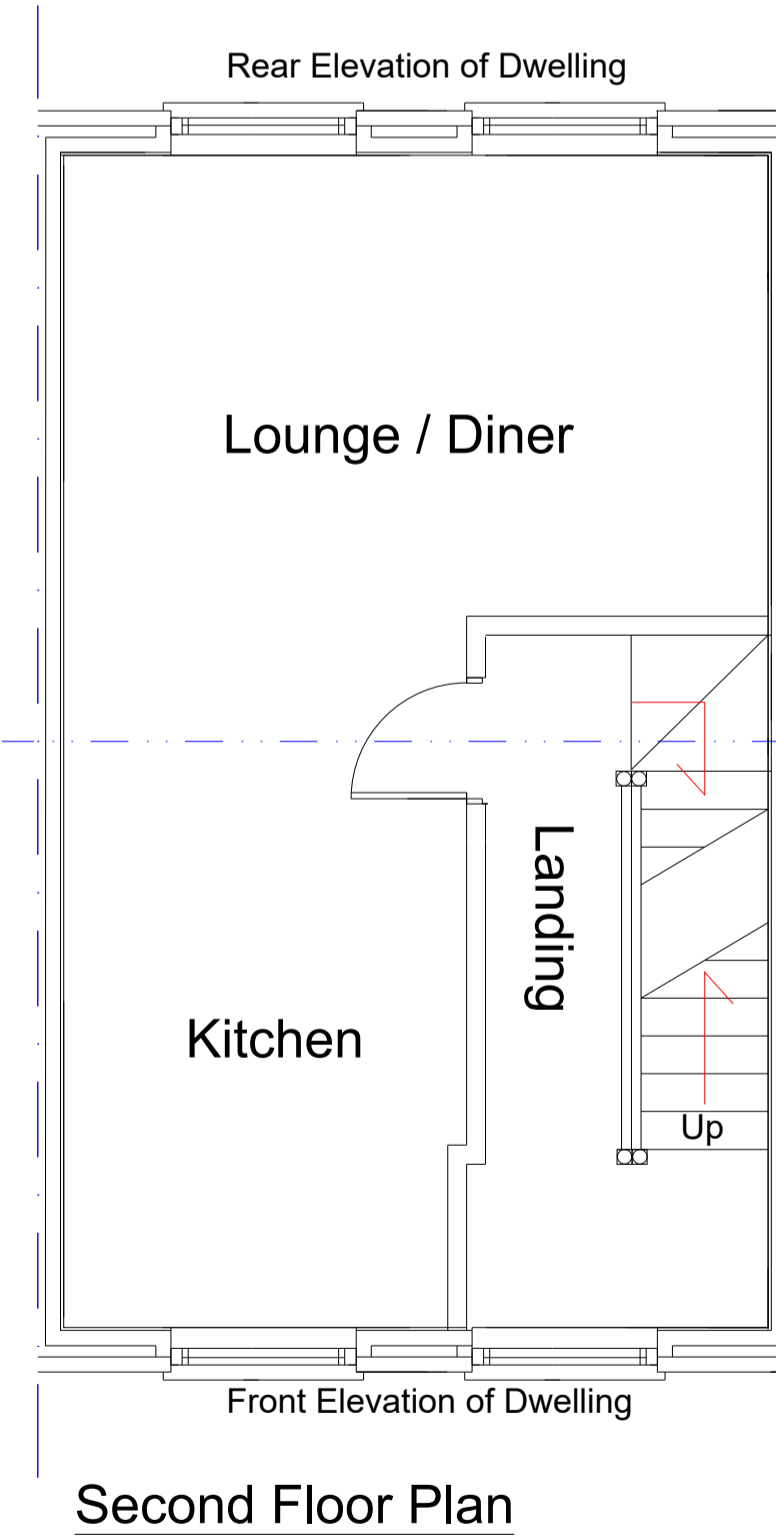
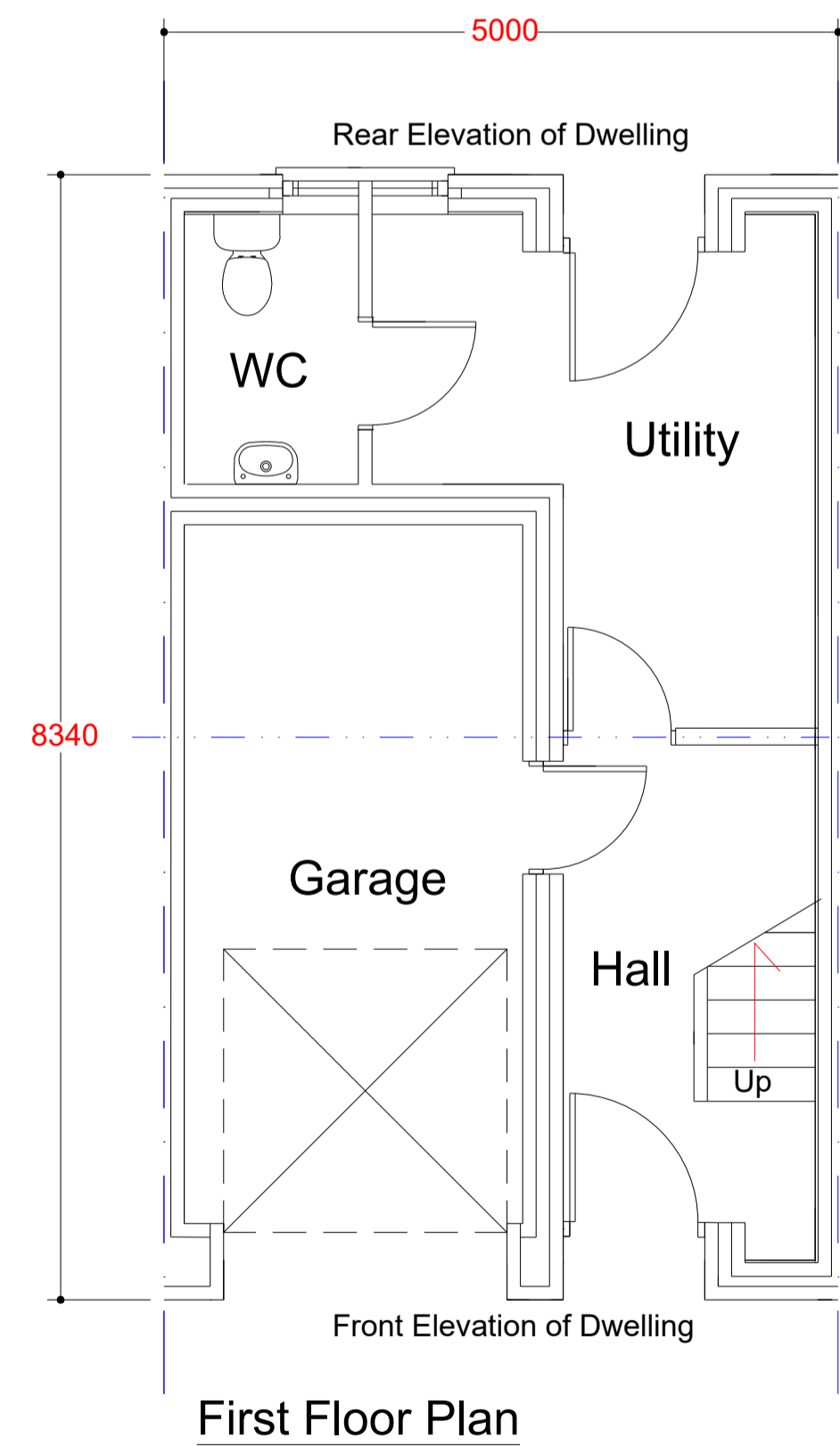

### Proposed Indicative Typical Floor Plans - 3 Bedroom Dwelling

F			
E			
D			
C			
B			
A			
	Date	Drawn	Revision

**Keir**  
Architecture Ltd  
Planning & Design Consultancy

6 Orchard Fields, Healing, Nr Grimsby, N.E.Lincs, DN41 7AF.  
Tel: 07813 006079

This drawing and the design shown upon it is the intellectual property of Keir Architecture Ltd, and must not be copied or reproduced either in whole or in part without prior written permission of Keir Architecture Ltd Tel: 07813 006079

Proposed Housing Site at: 51 to 55 Waterside Rd, Barton Upon Humber, North Lincs, DN18 5BG.  
For:- Mr & Mrs J Chapman.  
PROPOSED INDICATIVE TYPICAL FLOOR PLANS FOR 2,3 & 4 BEDROOM DWELLINGS CONT...

Drawn: Keir Taylor	Date: 01.05.24	Scale: 1:50 @ A1
Checked:	Drawing No. 202308-05	Revision: -
Approved:		