

PROPOSED GROUND FLOOR PLAN 1:50

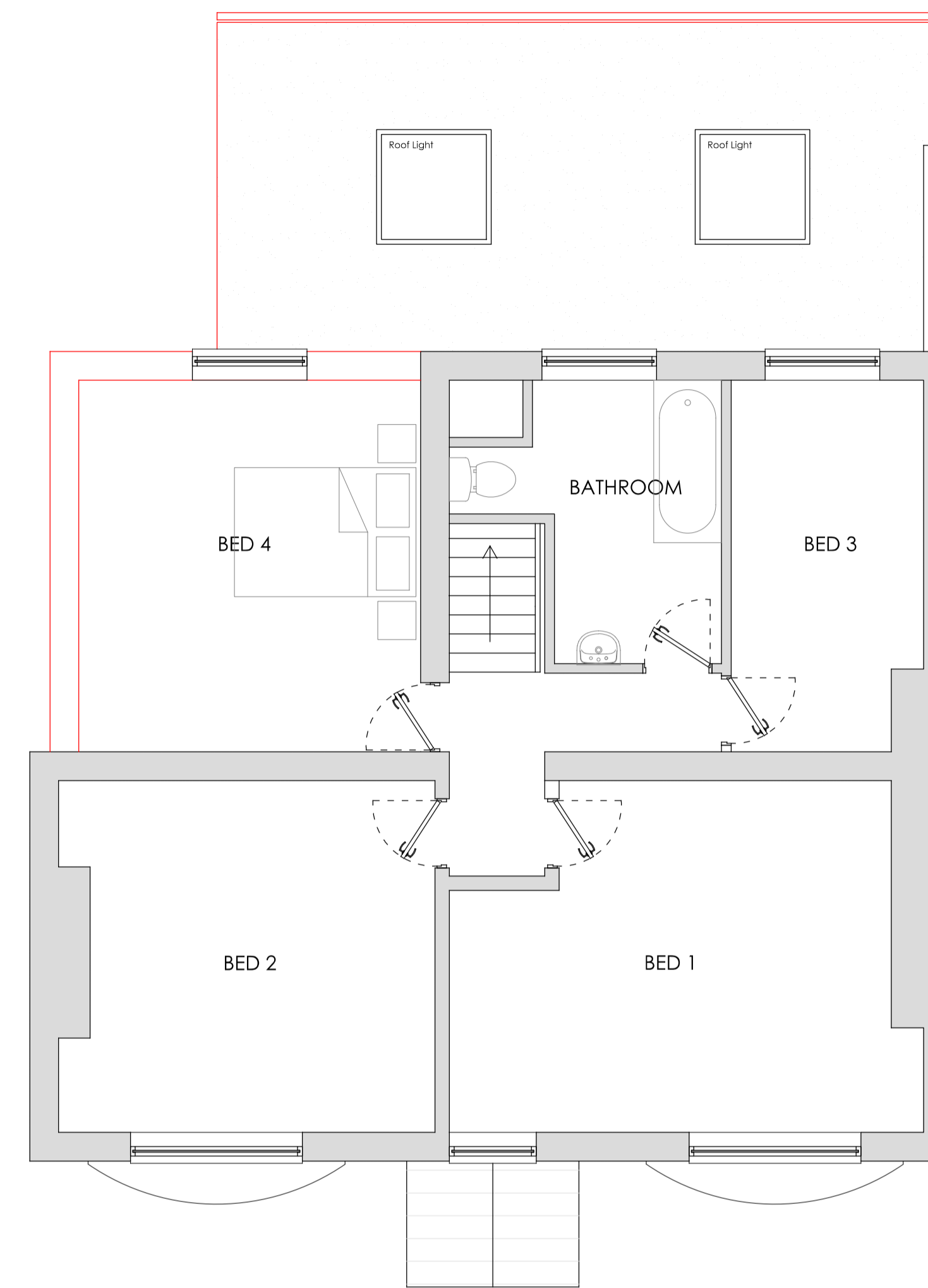

PROPOSED FIRST FLOOR PLAN 1:50



PROPOSED FRONT ELEVATION 1:100

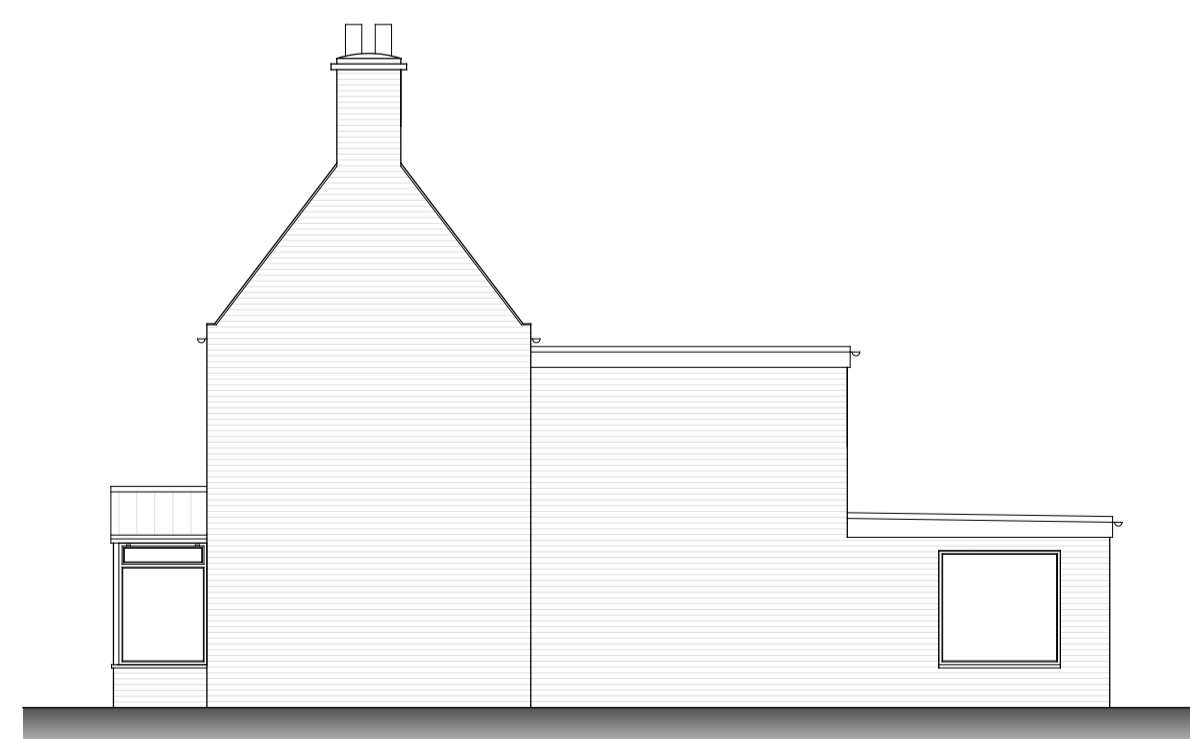

PROPOSED SIDE ELEVATION 1:100

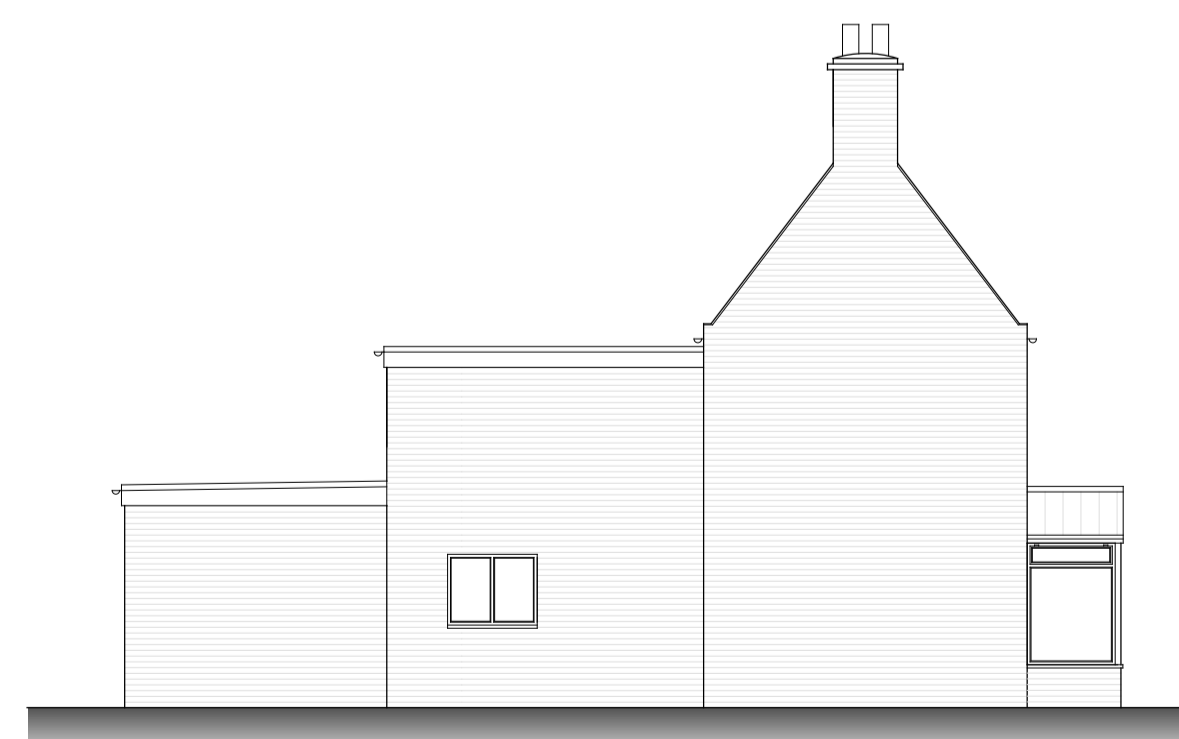

PROPOSED SIDE ELEVATION 1:100



PROPOSED REAR ELEVATION 1:100

NOTES

Do NOT scale from this drawing. Use dimensions illustrated only. All dimensions and levels are in millimeters. All dimensions and levels shall be verified onsite before proceeding with works.

PLANNING DRAWINGS

All works must be in compliance with Structural Engineers details and calculations which must be approved by Building Control PRIOR to commencement of said works on site. Trial holes must be dug to assess existing ground conditions and information must be passed to a Structural Engineer for review to enable a suitable design of the proposed Foundations.

03	03.10.24	Frist floor extension added	PM
02	17.09.24	Pitched roof changed to flat	PM
01	16.09.24	Updated to reflect Clint comments	PM
Rev	Date	Description	Chk'd



22 Low Road, Worlaby, North Lincs, DN20 0LX
 Mobile : 07841013033
 Email : peter@y6architectural.co.uk

Drawing Status:
 PLANNING

Project Title:
 Ginny Lowe, 83, Waterside Road, Barton
 DN18 5BA

Drawing Title:
 Proposed Floor Plans and Elevations

Drawn: PRM Date: 09/09/2024

Scale: As Noted Plot A1: A1

Project No: 083-001 Drawing No: 110 Rev: 03