

1 Front Elevation  
Scale: 1:100

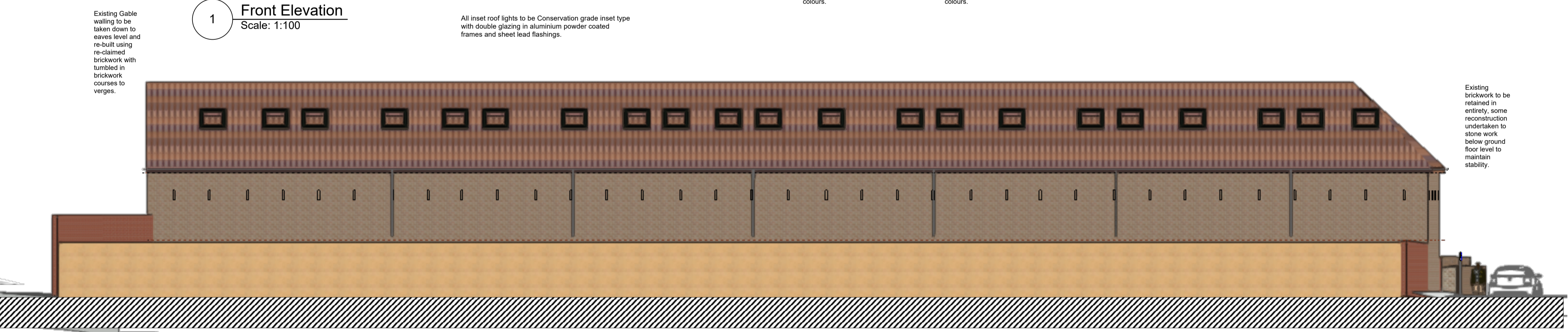

2 Rear Elevation  
Scale: 1:100

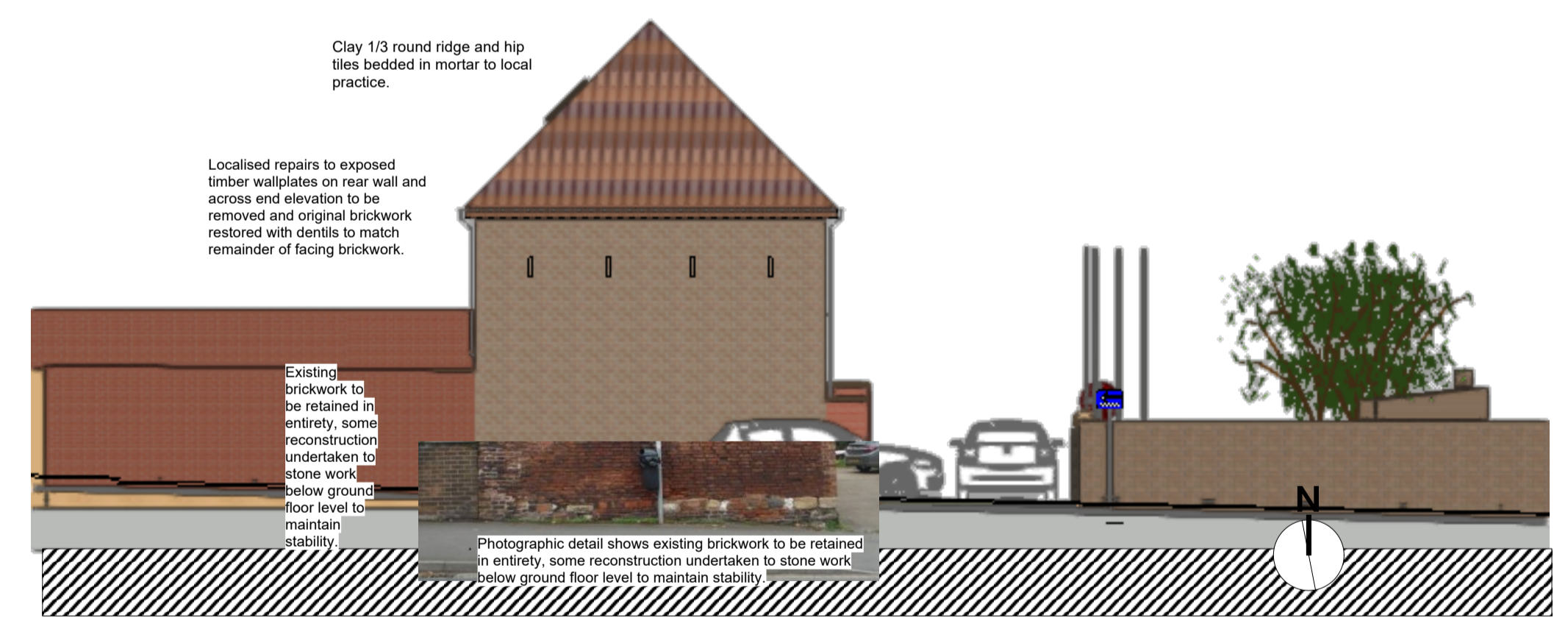

3 South Elevation  
Scale: 1:100

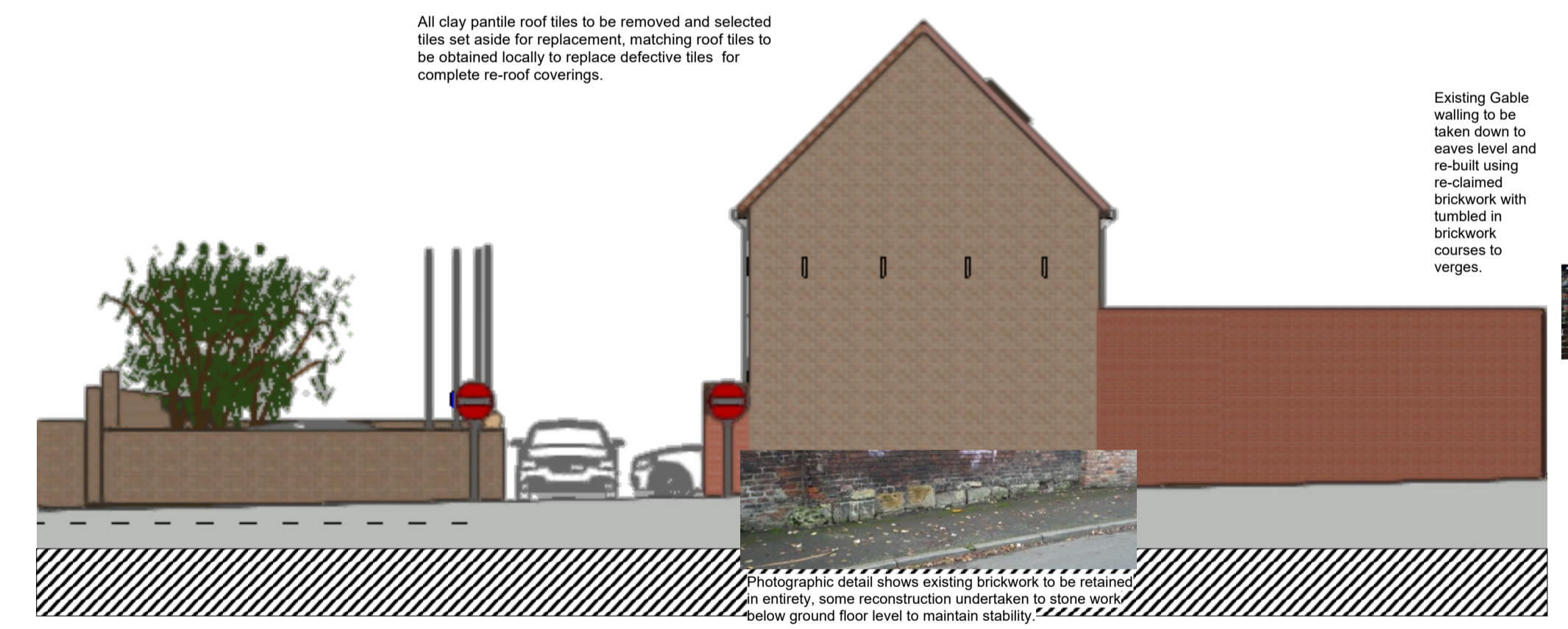

4 North Elevation  
Scale: 1:100

DONALD KITCHING ARCHITECT AND CONSTRUCTION MANAGER

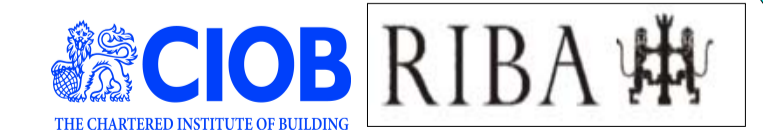

No.	Date	REVISION	By	No.	Date	ISSUE	By
A	10/11/2022	Revision 7					

Other Planning Application PA/2020/2024  
 Notes  
 Notes  
 Proposed Elevations  
 Project Name Development at Holydyke,  
 Project Address Holydyke, Barton upon Humber.  
 Client Name Mr R Stamp, 10 Hillside View, Barton upon Humber.

Status	Pending	Project No.	Proj No.Planning application for Alterations, Change of Use to Form Seven Dwellings with revised Access from Holydyke and Formation of Exit to Chapel Lane. .
SCALE	1:100	Drawing No.	Sht-7
ORIGINAL DRAWING AT A1 SIZE:	A4 REDUCTION: 35.35%	Rev #	
Drawn By	Drawn By DJK	Dwg Date:	12/11/2024
Checked By	Checked By DJK	Plot Date:	12/11/2024
CAD File Name	Stamp - Planning - Alternative Proposals 7 - Conservation - 2025.vwx		