

**Notes**

1. Do not scale this drawing. All dimensions must be checked/verified on site. If in doubt ask.
2. This drawing is to be read in conjunction with all relevant architects, engineers and specialists drawings and specifications.
3. All dimensions in millimetres unless noted otherwise. All levels in metres unless noted otherwise.
4. Any discrepancies noted on site are to be reported to the engineer immediately.

Contains OS data © Crown copyright and database right 2023

- Key**
- Site Boundary
  - 1km Study Area
  - Event (Point)
  - Event (Polygon)
  - Event (Line)

Rev	Date	Details of issues/revision	Draw	Rev
P01	03.12.24	FINAL ISSUE		

**BWB**  
CONSULTANCY | ENVIRONMENT  
INFRASTRUCTURE | BUILDINGS

Birmingham | 0121 233 3322  
 Leeds | 0113 233 8000  
 London | 0207 407 2879  
 Manchester | 0161 233 4260  
 Nottingham | 0115 924 1100  
[www.bwbconsulting.com](http://www.bwbconsulting.com)

Client  
**HARGREAVES LAND LIMITED**

Project Title  
**LINCOLNSHIRE LAKES, PHASE 1**

Drawing Title  
**FIGURE 3: LOCATION OF PREVIOUS ARCHAEOLOGICAL EVENTS**

Drawn:	GEORGIE WARDALL	Reviewed:	PHIL MOORE
BWB Ref:	Z21638	Date:	03.12.24
Scale:	A3	NTS	

Drawing Status  
**FINAL**

Project - Originator - Zone - Level - Type - Role - Number	Status	Rev
-BWB-ZZ-XX-RP-LH-0001	S2	P01

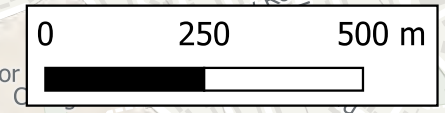



Notes

1. Do not scale this drawing. All dimensions must be checked/verified on site. If in doubt ask.
2. This drawing is to be read in conjunction with all relevant architects, engineers and specialists drawings and specifications.
3. All dimensions in millimetres unless noted otherwise. All levels in metres unless noted otherwise.
4. Any discrepancies noted on site are to be reported to the engineer immediately.

Contains OS data © Crown copyright and database right 2023

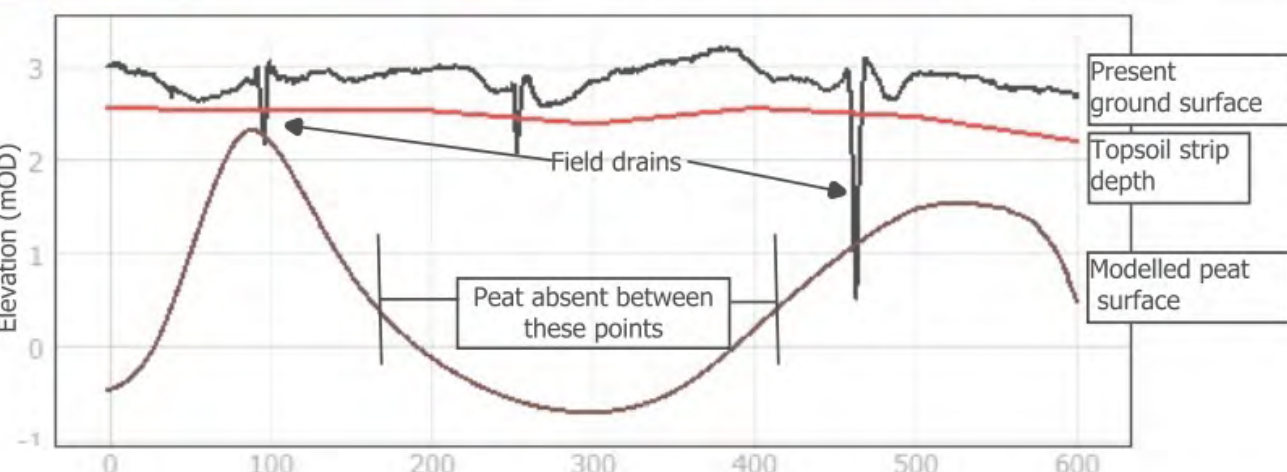
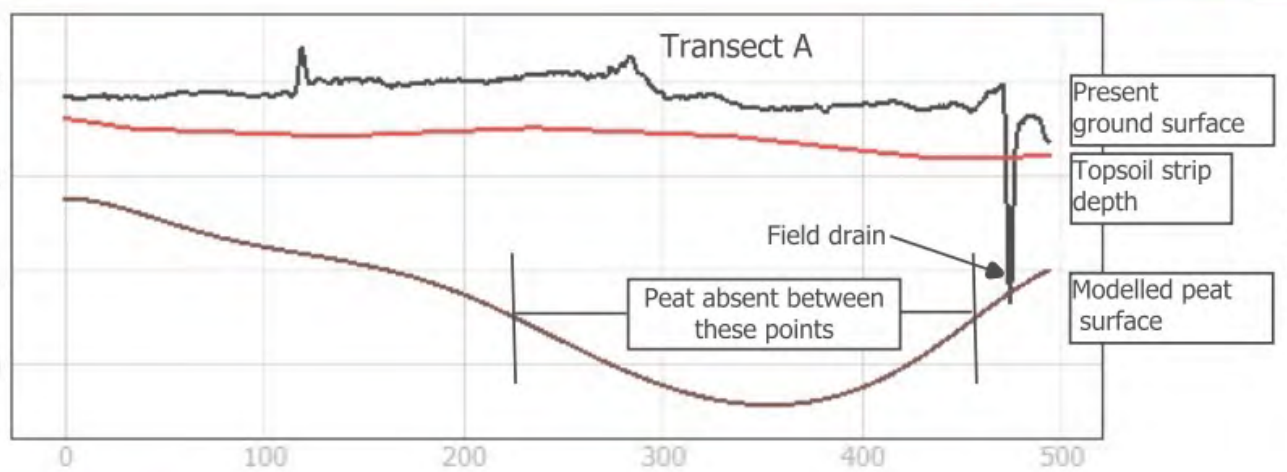
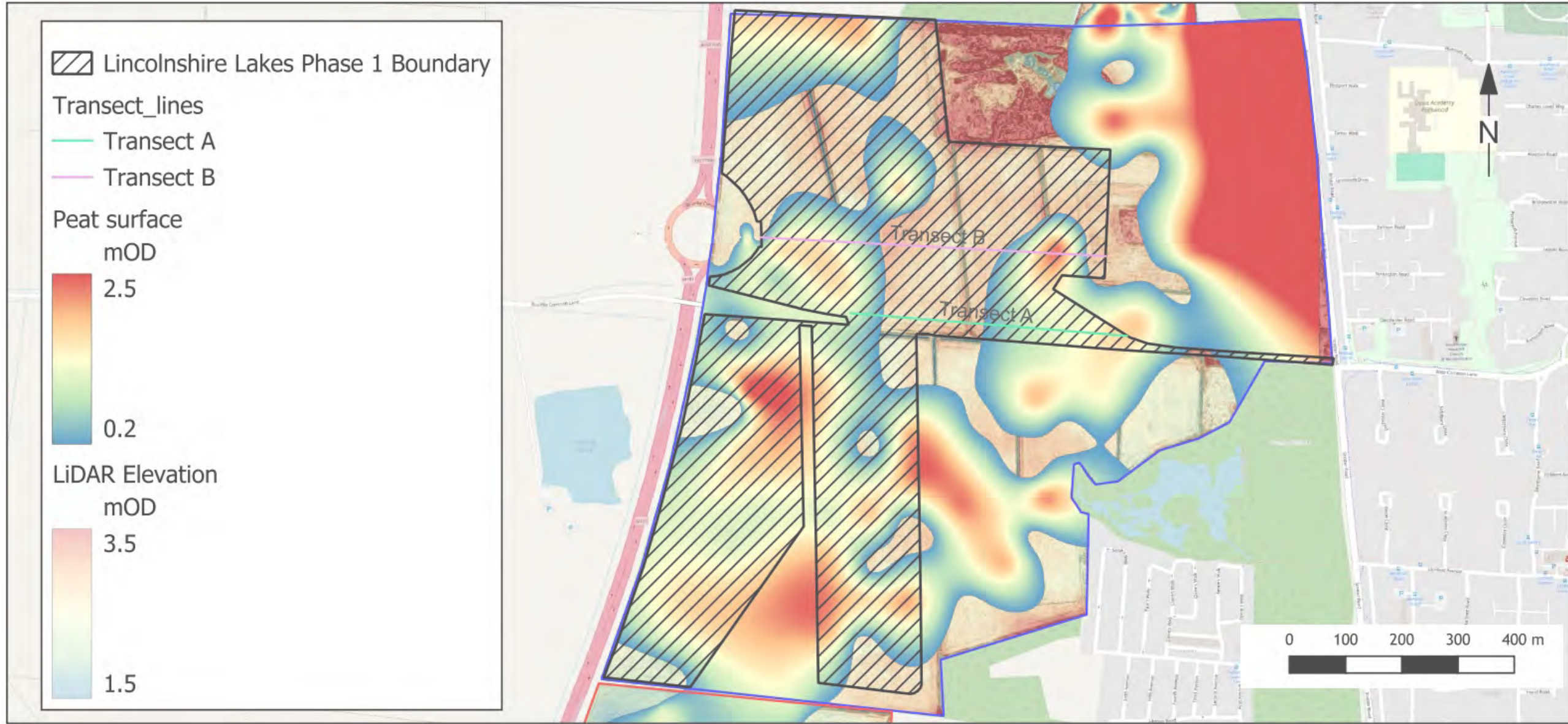
Key



 Topsoil strip area impacts  
10049 - Lincolnshire Lakes DBA

Scale at A4 - 1:10000  
Drawn by: LP

Contains OS data © Crown copyright and database rights [2019]

Rev	Date	Details of issues/revision	Draw	Rev
P01	20.12.24	FINAL ISSUE		

Issues & Revisions

**BWB** CONSULTANCY | ENVIRONMENT  
INFRASTRUCTURE | BUILDINGS  
www.bwbconsulting.com

- Birmingham | 0121 233 3322
- Leeds | 0113 233 8000
- London | 0207 407 2879
- Manchester | 0161 233 4260
- Nottingham | 0115 924 1100

Client  
**HARGREAVES LAND LIMITED**

Project Title  
**LINCOLNSHIRE LAKES, PHASE 1**

Drawing Title  
**FIGURE 4a: TOPSOIL STRIP AREA PEAT IMPACTS**

Drawn:	GEORGIE WARDALL	Reviewed:	PHIL MOORE
BWB Ref:	Z21638	Date:	20.12.24
Scale:	A3	NTS	

Drawing Status  
**FINAL**

Project - Originator - Zone - Level - Type - Role - Number	Status	Rev
-BWB-ZX-XX-RP-LH-0001	S2	P01

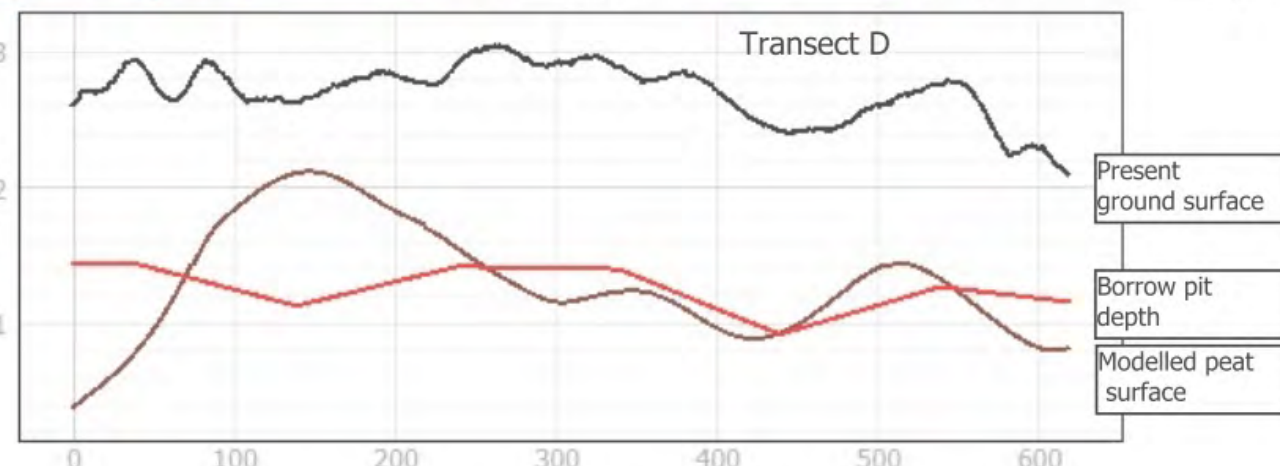
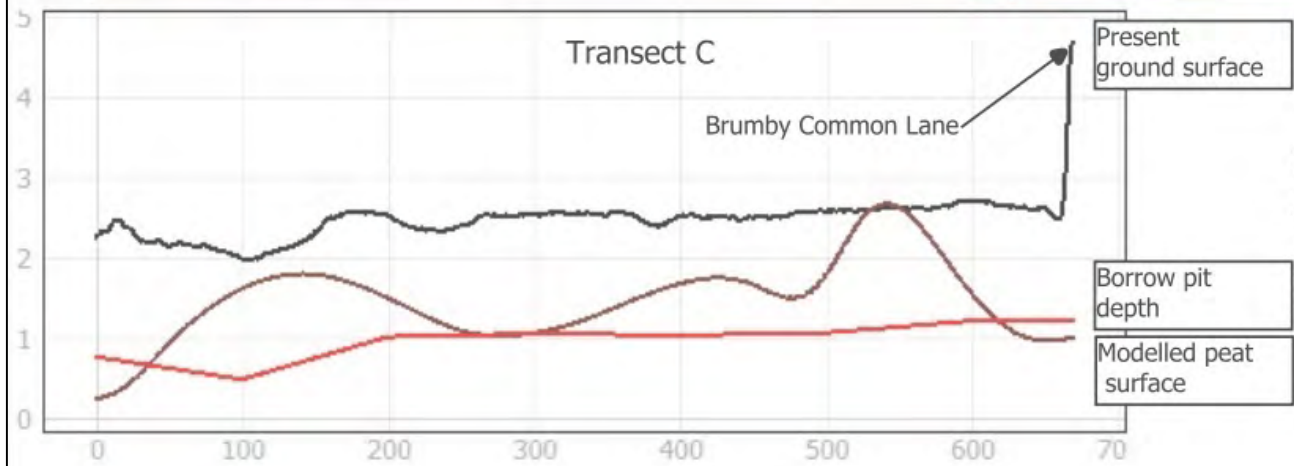
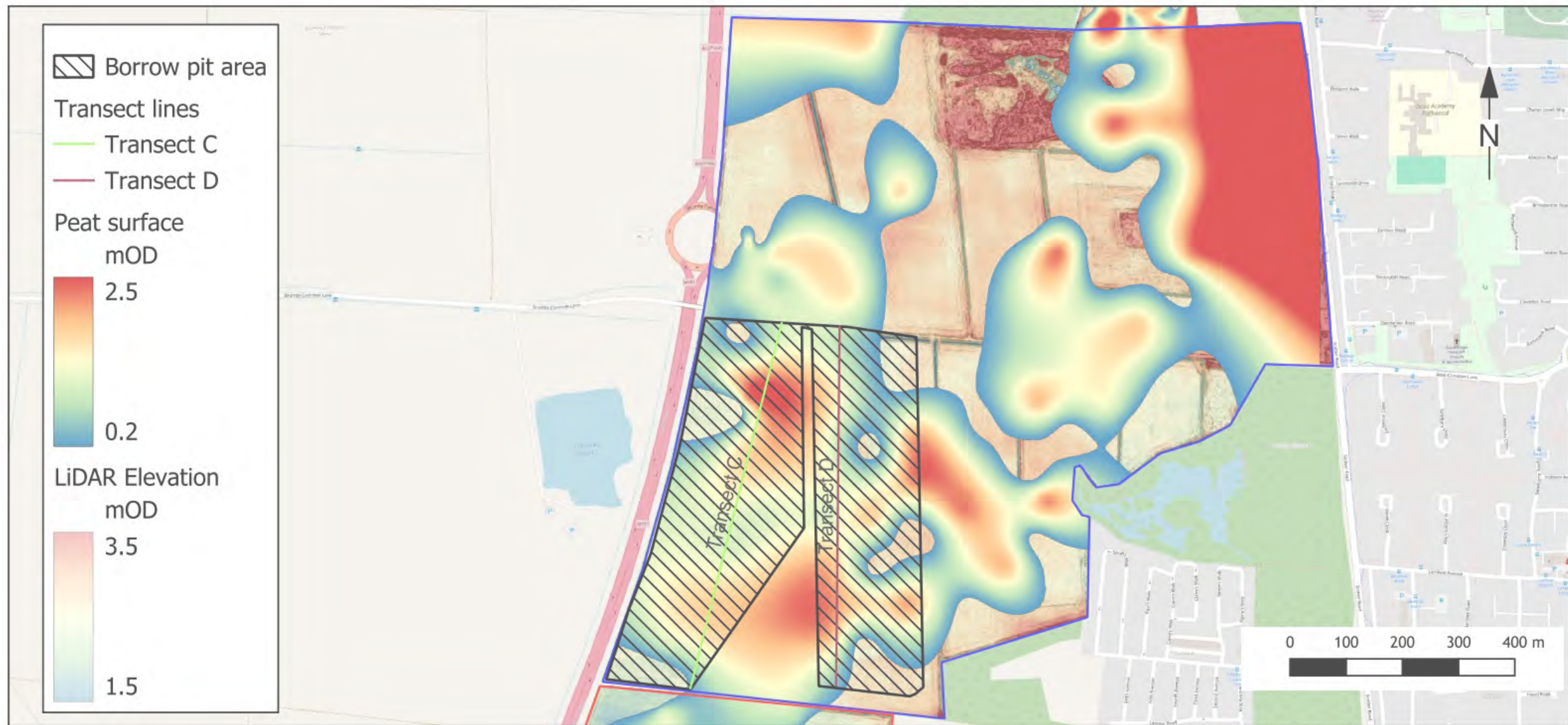

Borrow pit area impacts  
10049 - Lincolnshire Lakes DBA

Scale at A4 - 1:10000  
Drawn by: LP

Contains OS data © Crown copyright and database rights [2019]

**Notes**

1. Do not scale this drawing. All dimensions must be checked/ verified on site. If in doubt ask.
  2. This drawing is to be read in conjunction with all relevant architects, engineers and specialists drawings and specifications.
  3. All dimensions in millimetres unless noted otherwise. All levels in metres unless noted otherwise.
  4. Any discrepancies noted on site are to be reported to the engineer immediately.
- Contains OS data © Crown copyright and database right 2023

**Key**

Rev	Date	Details of issues/revision	Drawn	Rev
P01	20.12.24	FINAL ISSUE		

Issues & Revisions

**BWB**  
CONSULTANCY | ENVIRONMENT  
INFRASTRUCTURE | BUILDINGS  
www.bwbconsulting.com

- Birmingham | 0121 233 3322
- Leeds | 0113 233 8000
- London | 0207 407 2879
- Manchester | 0161 233 4260
- Nottingham | 0115 924 1100

Client  
**HARGREAVES LAND LIMITED**

Project Title  
**LINCOLNSHIRE LAKES, PHASE 1**

Drawing Title  
**FIGURE 4b: BORROW PIT AREA PEAT IMPACTS**

Drawn:	GEORGIE WARDALL	Reviewed:	PHIL MOORE
BWB Ref:	Z21638	Date:	20.12.24
Scale:	A3	NTS	

Drawing Status  
**FINAL**

Project - Originator - Zone - Level - Type - Role - Number	Status	Rev
-BWB-ZZ-XX-RP-LH-0001	S2	P01

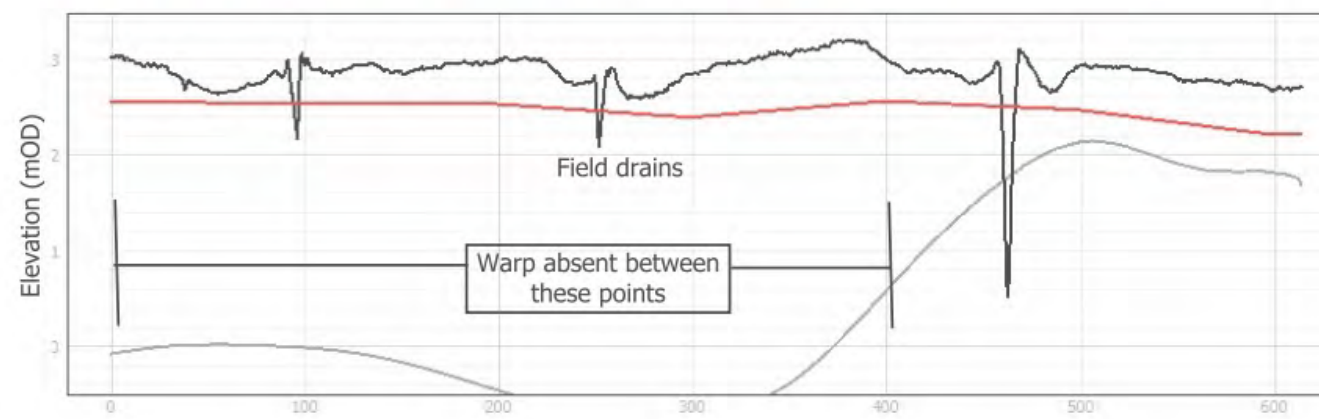
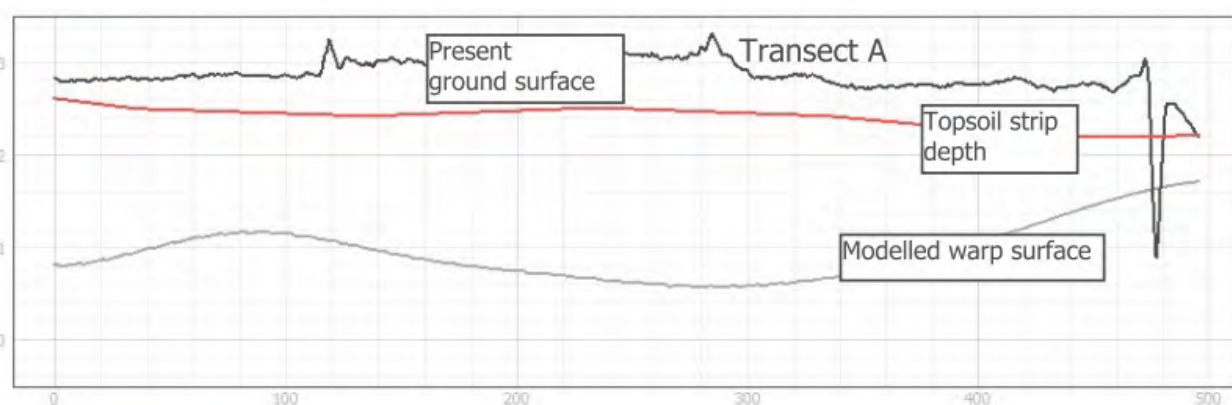
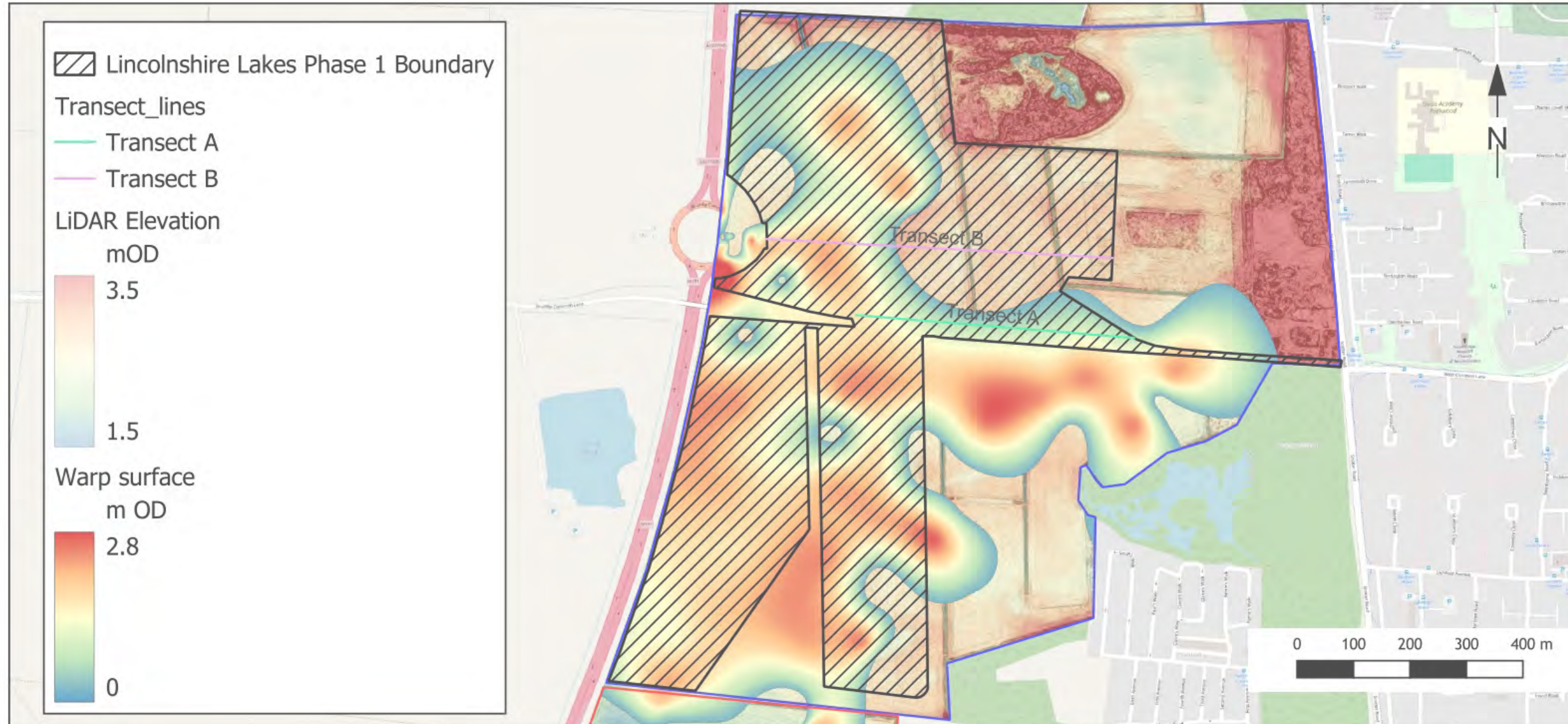

**Figure 03. Topsoil strip area impacts (warp)**  
10049 - Lincolnshire Lakes DBA

Scale at A4 - 1:10000

Drawn by: LP

Contains OS data © Crown copyright and database rights [2019]

**Notes**

1. Do not scale this drawing. All dimensions must be checked/verified on site. If in doubt ask.
  2. This drawing is to be read in conjunction with all relevant architects, engineers and specialists drawings and specifications.
  3. All dimensions in millimetres unless noted otherwise. All levels in metres unless noted otherwise.
  4. Any discrepancies noted on site are to be reported to the engineer immediately.
- Contains OS data © Crown copyright and database right 2023

**Key**

Rev	Date	Details of issues/revision	Drawn	Rev
PH1	20.12.24	FINAL ISSUE	GW	PM

**Issues & Revisions**

**BWB**  
CONSULTANCY | ENVIRONMENT  
INFRASTRUCTURE | BUILDINGS  
www.bwbconsulting.com

- Birmingham | 0121 233 3322
- Leeds | 0113 233 8000
- London | 0207 407 2879
- Manchester | 0161 233 4260
- Nottingham | 0115 924 1100

Client  
**HARGREAVES LAND LIMITED**

Project Title  
**LINCOLNSHIRE LAKES, PHASE 1**

Drawing Title  
**FIGURE 4c: TOPSOIL STRIP AREA WARP IMPACTS**

Drawn:	GEORGIE WARDALL	Reviewed:	PHIL MOORE
BWB Ref:	Z21638	Date:	20.12.24
Scale:	A3	NTS	

Drawing Status

**FINAL**

Project - Originator - Zone - Level - Type - Role - Number	Status	Rev
-BWB-ZX-XX-RP-LH-0001	S2	P01

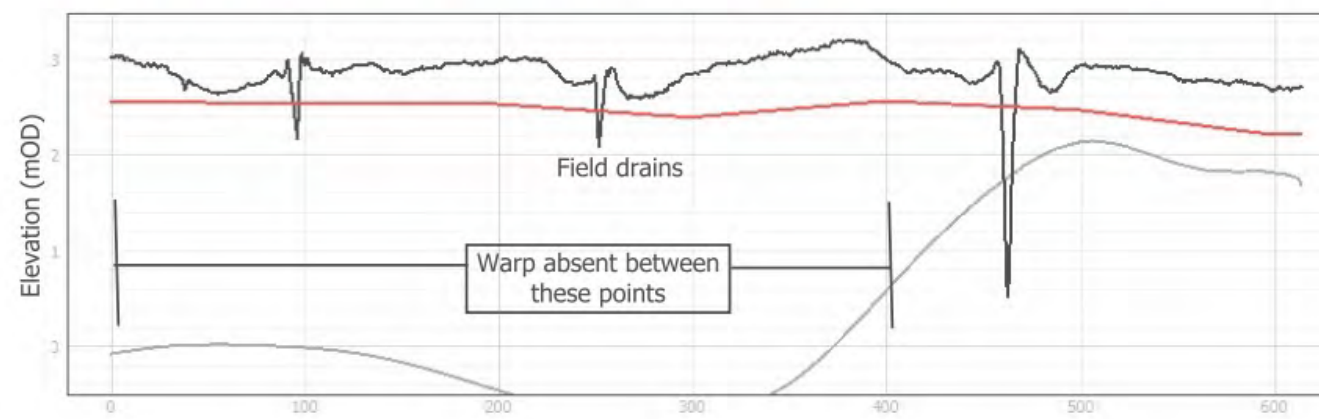
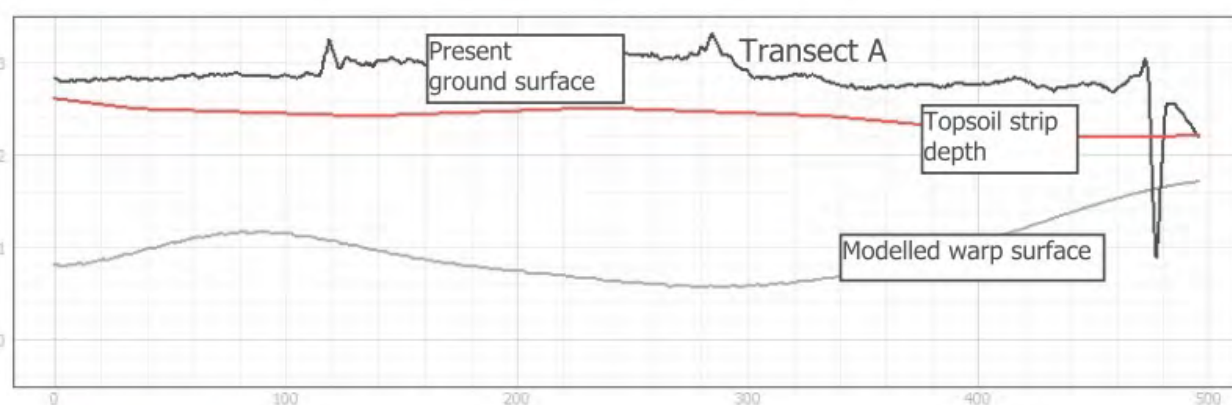
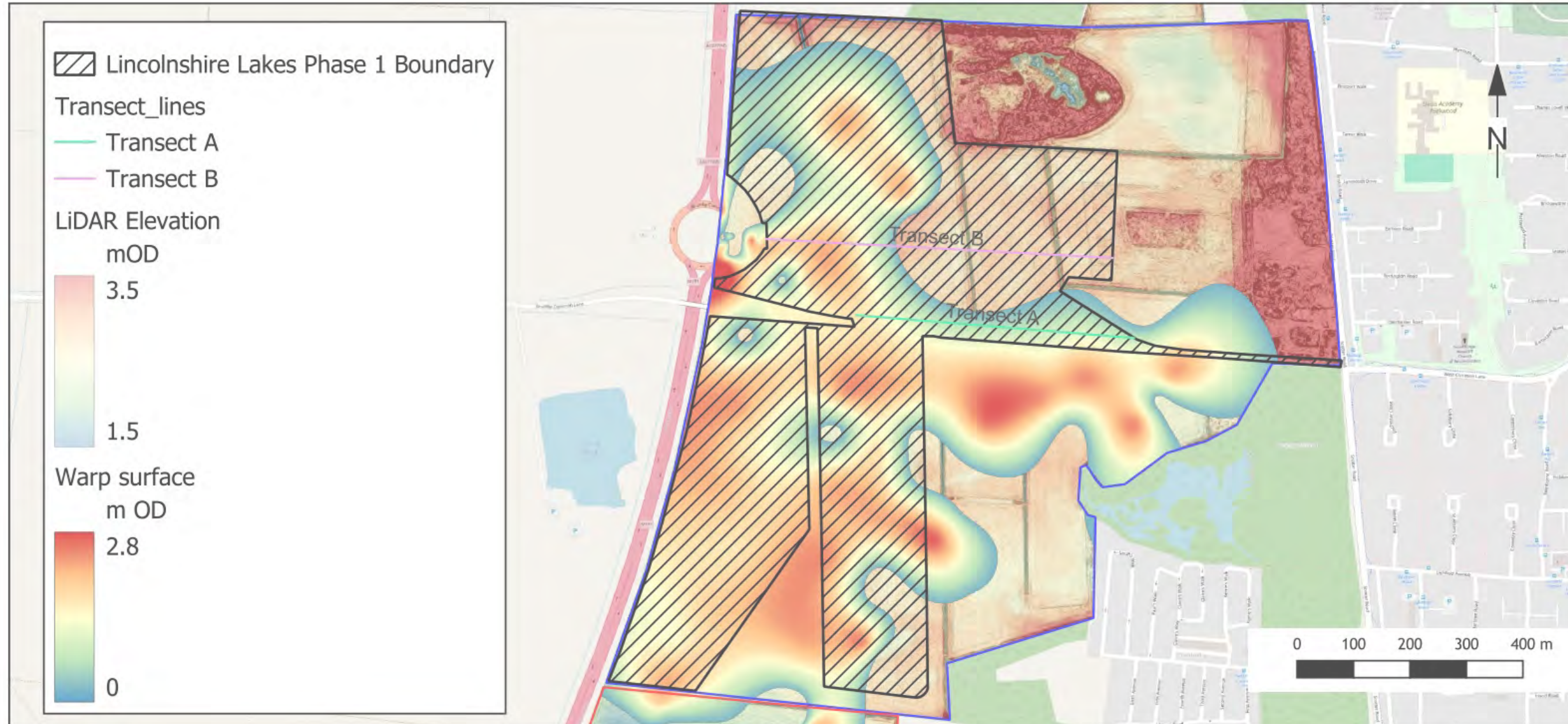

**Figure 03. Topsoil strip area impacts (warp)**  
10049 - Lincolnshire Lakes DBA

Scale at A4 - 1:10000  
Drawn by: LP

Contains OS data © Crown copyright and database rights [2019]

**Notes**

1. Do not scale this drawing. All dimensions must be checked/ verified on site. If in doubt ask.
  2. This drawing is to be read in conjunction with all relevant architects, engineers and specialists drawings and specifications.
  3. All dimensions in millimetres unless noted otherwise. All levels in metres unless noted otherwise.
  4. Any discrepancies noted on site are to be reported to the engineer immediately.
- Contains OS data © Crown copyright and database right 2023

**Key**

Rev	Date	Details of issues/revision	Drawn	Rev
PH1	20.12.24	FINAL ISSUE	GW	PM

**Issues & Revisions**

**BWB**  
CONSULTANCY | ENVIRONMENT  
INFRASTRUCTURE | BUILDINGS  
www.bwbconsulting.com

- Birmingham | 0121 233 3322
- Leeds | 0113 233 8000
- London | 0207 407 2879
- Manchester | 0161 233 4260
- Nottingham | 0115 924 1100

Client  
**HARGREAVES LAND LIMITED**

Project Title  
**LINCOLNSHIRE LAKES, PHASE 1**

Drawing Title  
**FIGURE 4d: BORROW PIT AREA WARP IMPACTS**

Drawn:	GEORGIE WARDALL	Reviewed:	PHIL MOORE
BWB Ref:	Z21638	Date:	20.12.24
Scale:	A3	NTS	

Drawing Status  
**FINAL**

Project - Originator - Zone - Level - Type - Role - Number	Status	Rev
-BWB-ZX-RP-LH-0001	S2	P01



**Trench map**

- AOC Trenches 2017
- WYAS trenches 2021

LiDAR Elevation  
m OD

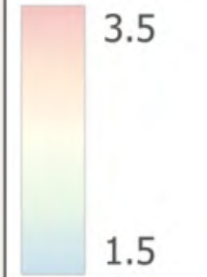

**WY** Trench location map  
Lincolnshire Lakes

Scale at A4 - 1:6800  
Drawn by: LP

Contains OS data © Crown copyright and database rights [2019]

**Notes**

1. Do not scale this drawing. All dimensions must be checked/ verified on site. If in doubt ask.
  2. This drawing is to be read in conjunction with all relevant architects, engineers and specialists drawings and specifications.
  3. All dimensions in millimetres unless noted otherwise. All levels in metres unless noted otherwise.
  4. Any discrepancies noted on site are to be reported to the engineer immediately.
- Contains OS data © Crown copyright and database right 2023

**Key**

Rev	Date	Details of issues/revision	Draw	Rev
P01	20.12.24	FINAL ISSUE	GW	PM

**Issues & Revisions**

**BWB** CONSULTANCY | ENVIRONMENT  
INFRASTRUCTURE | BUILDINGS

- Birmingham | 0121 233 3322
- Leeds | 0113 233 8000
- London | 0207 407 2879
- Manchester | 0161 233 4260
- Nottingham | 0115 924 1100

www.bwbconsulting.com

Client  
**HARGREAVES LAND LIMITED**

Project Title  
**LINCOLNSHIRE LAKES, PHASE 1**

Drawing Title  
**FIGURE 4e: LOCATION OF PREVIOUS ARCHAEOLOGICAL TRENCHES**

Drawn:	GEORGIE WARDALL	Reviewed:	PHIL MOORE
BWB Ref:	Z21638	Date:	20.12.24
Scale:	A3	NTS	

Drawing Status  
**FINAL**

Project - Originator - Zone - Level - Type - Role - Number	Status	Rev
-BWB-ZZ-XX-RP-LH-0001	S2	P01

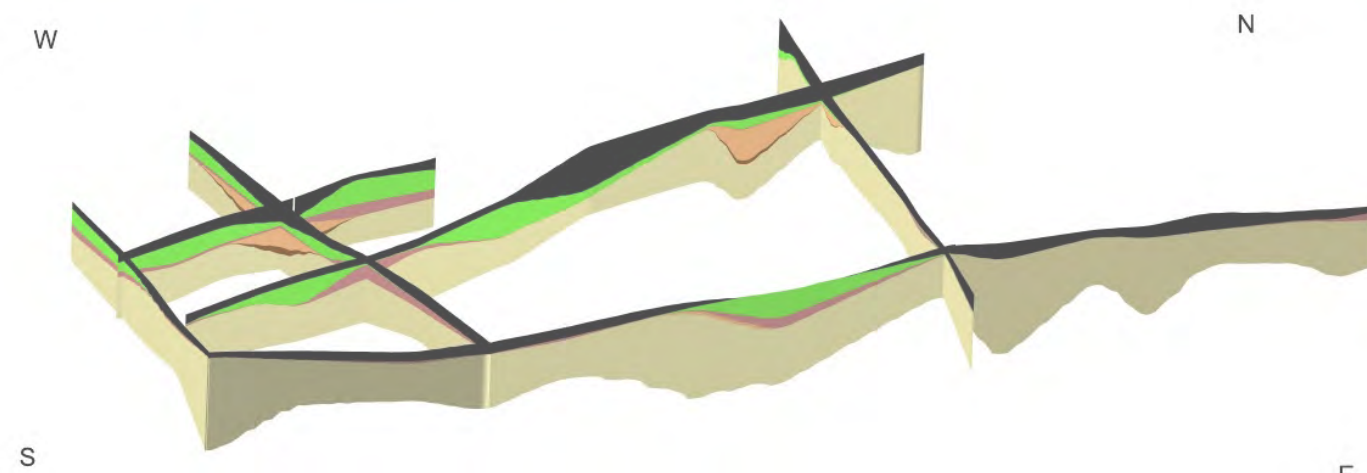
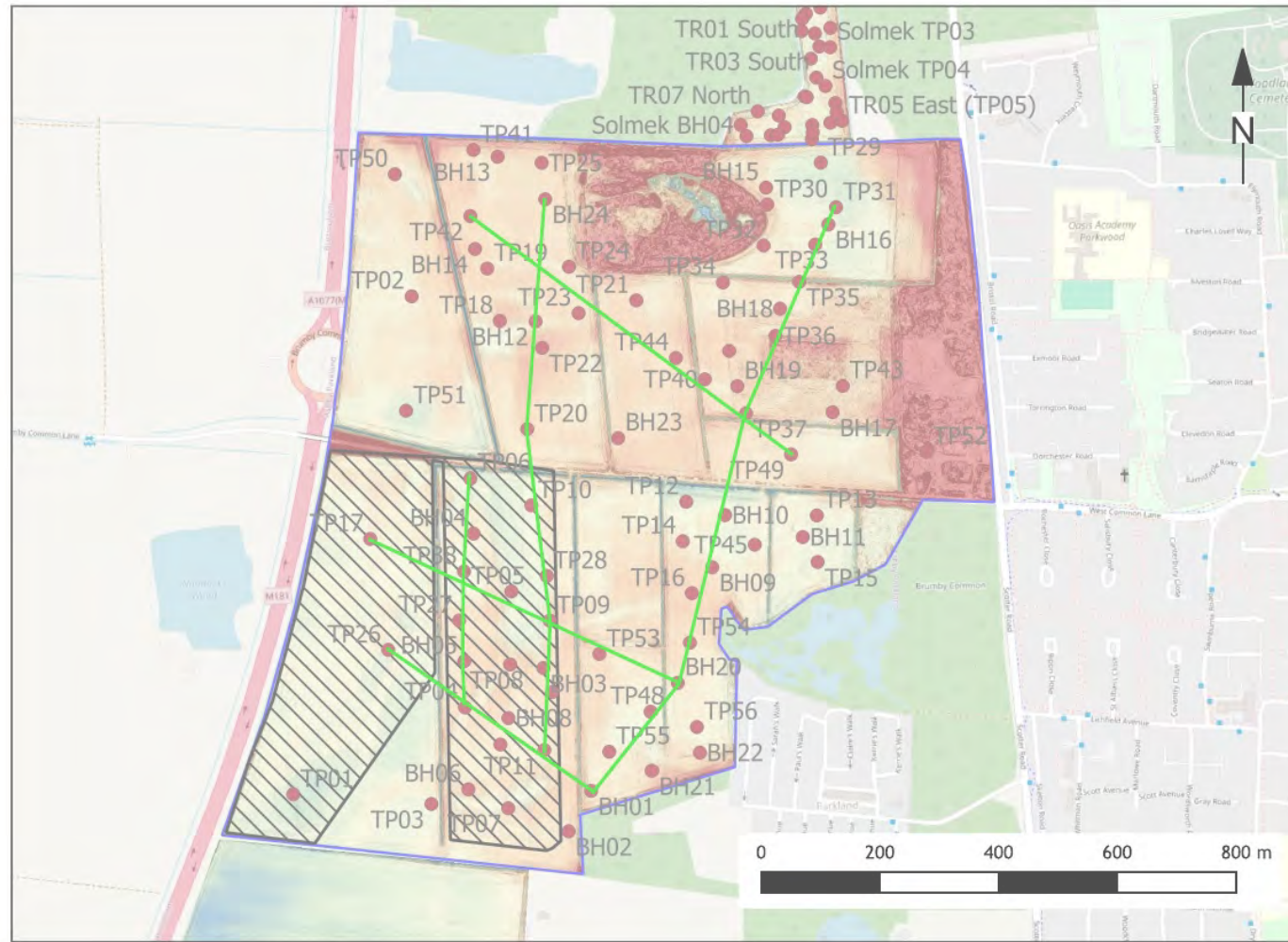

- Map Legend**
- Fence Lines
  - Borrow pit area
  - Interventions
- LiDAR DTM (1m)**  
m OD
- 3.5
  - 1.5

- Stratigraphy**
- Topsoil
  - Warp
  - Peat (upper)
  - Coversands (upper)
  - Peat (lower)
  - Coversands (lower)

**Figure XX - Stratigraphy Fence Diagram**  
10049 - Lincolnshire Lakes, Scunthorpe

Map Scale at A4 - 1:11400  
Fence Vertical Exaggeration: 20  
Drawn by: TR

Contains OS data © Crown copyright and database rights [2019]

**Notes**

1. Do not scale this drawing. All dimensions must be checked/verified on site. If in doubt ask.
2. This drawing is to be read in conjunction with all relevant architects, engineers and specialists drawings and specifications.
3. All dimensions in millimetres unless noted otherwise. All levels in metres unless noted otherwise.
4. Any discrepancies noted on site are to be reported to the engineer immediately.

Contains OS data © Crown copyright and database right 2023

**Key**

--	--

P01	20.12.24	FINAL ISSUE	GW	PM
Rev	Date	Details of issues/revision	Draw	Rev

**BWB** CONSULTANCY | ENVIRONMENT  
INFRASTRUCTURE | BUILDINGS

- Birmingham | 0121 233 3322
- Leeds | 0113 233 8000
- London | 0207 407 2879
- Manchester | 0161 233 4260
- Nottingham | 0115 924 1100

[www.bwbconsulting.com](http://www.bwbconsulting.com)

**Client**  
**HARGREAVES LAND LIMITED**

**Project Title**  
**LINCOLNSHIRE LAKES, PHASE 1**

**Drawing Title**  
**FIGURE 4f: STRATIGRAPHY FENCE DIAGRAM**

Drawn:	GEORGIE WARDALL	Reviewed:	PHIL MOORE
BWB Ref:	Z21638	Date:	20.12.24
Scale:	A3	NTS	

**Drawing Status**  
**FINAL**

Project - Originator - Zone - Level - Type - Role - Number	Status	Rev
-BWB-ZZ-XX-RP-LH-0001	S2	P01

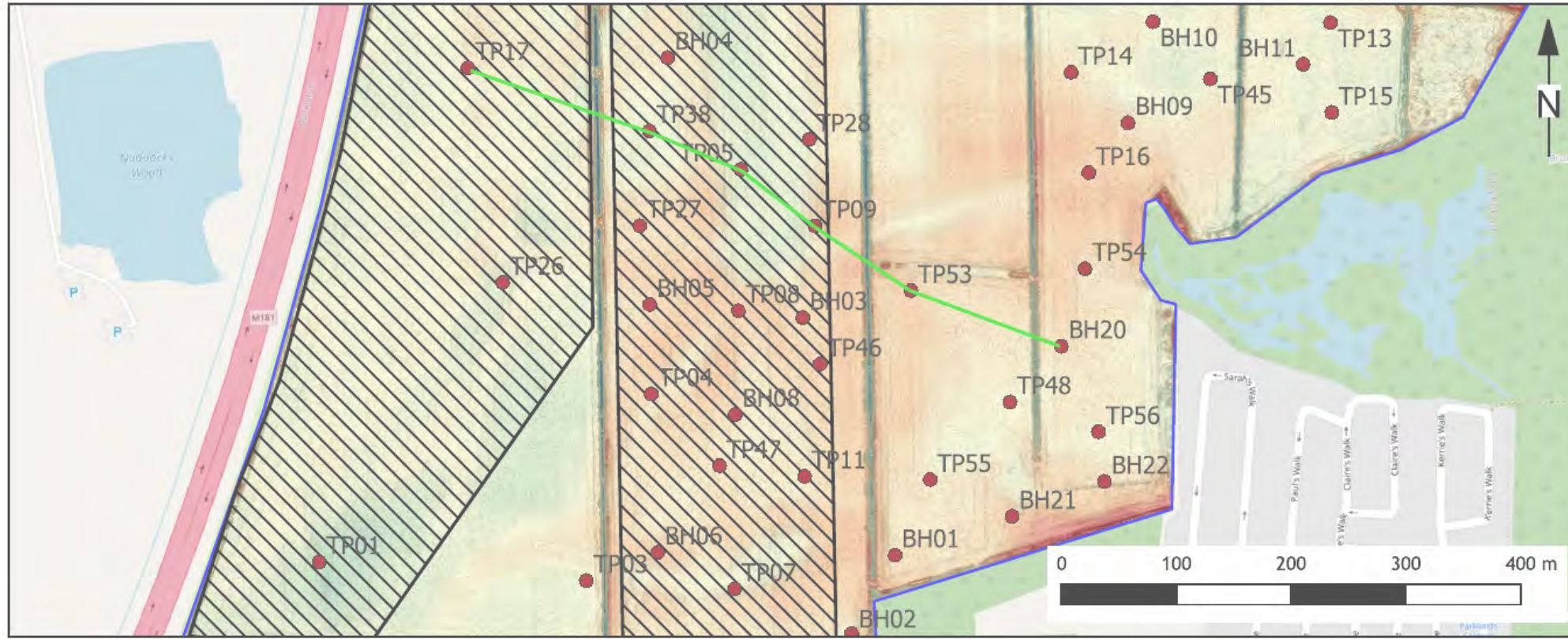

- Section A
- Borrow pit area
- Interventions
- LiDAR DTM (1m)  
m OD
- 3.5
- 1.5
- Topsoil
- Warp
- Peat (upper)
- Coversands (upper)
- Peat (lower)
- Coversands (lower)

W Section A E

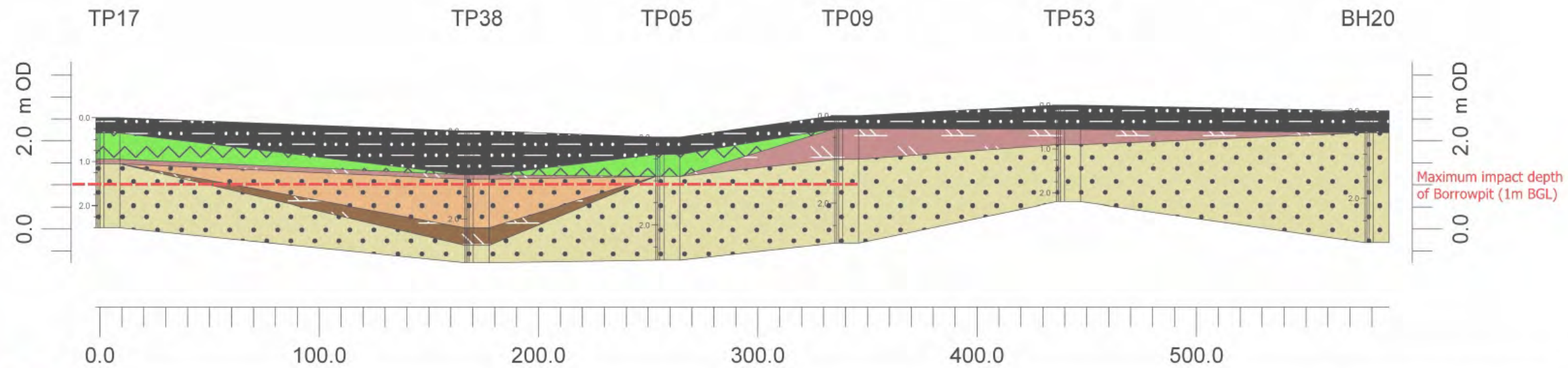

**Figure XX - Section A Stratigraphy**  
10049 - Lincolnshire Lakes, Scunthorpe

Map Scale at A4 - 1:6000  
Section Vertical Exaggeration: 20  
Drawn by: TR

Contains OS data © Crown copyright and database rights [2019]

**Notes**

1. Do not scale this drawing. All dimensions must be checked/verified on site. If in doubt ask.
  2. This drawing is to be read in conjunction with all relevant architects, engineers and specialists drawings and specifications.
  3. All dimensions in millimetres unless noted otherwise. All levels in metres unless noted otherwise.
  4. Any discrepancies noted on site are to be reported to the engineer immediately.
- Contains OS data © Crown copyright and database right 2023

**Key**

Rev	Date	Details of issues/revision	Drawn	Rev
P01	20.12.24	FINAL ISSUE	GW	PM

**Issues & Revisions**

**BWB**  
CONSULTANCY | ENVIRONMENT  
INFRASTRUCTURE | BUILDINGS  
www.bwbconsulting.com

- Birmingham | 0121 233 3322
- Leeds | 0113 233 8000
- London | 0207 407 2879
- Manchester | 0161 233 4260
- Nottingham | 0115 924 1100

Client  
**HARGREAVES LAND LIMITED**

Project Title  
**LINCOLNSHIRE LAKES, PHASE 1**

Drawing Title  
**FIGURE 4G: SECTION A STRATIGRAPHY**

Drawn:	GEORGIE WARDALL	Reviewed:	PHIL MOORE
BWB Ref:	Z21638	Date:	20.12.24
Scale:	A3	NTS	

Drawing Status  
**FINAL**

Project - Originator - Zone - Level - Type - Role - Number	Status	Rev
-BWB-ZZ-XX-RP-LH-0001	S2	P01

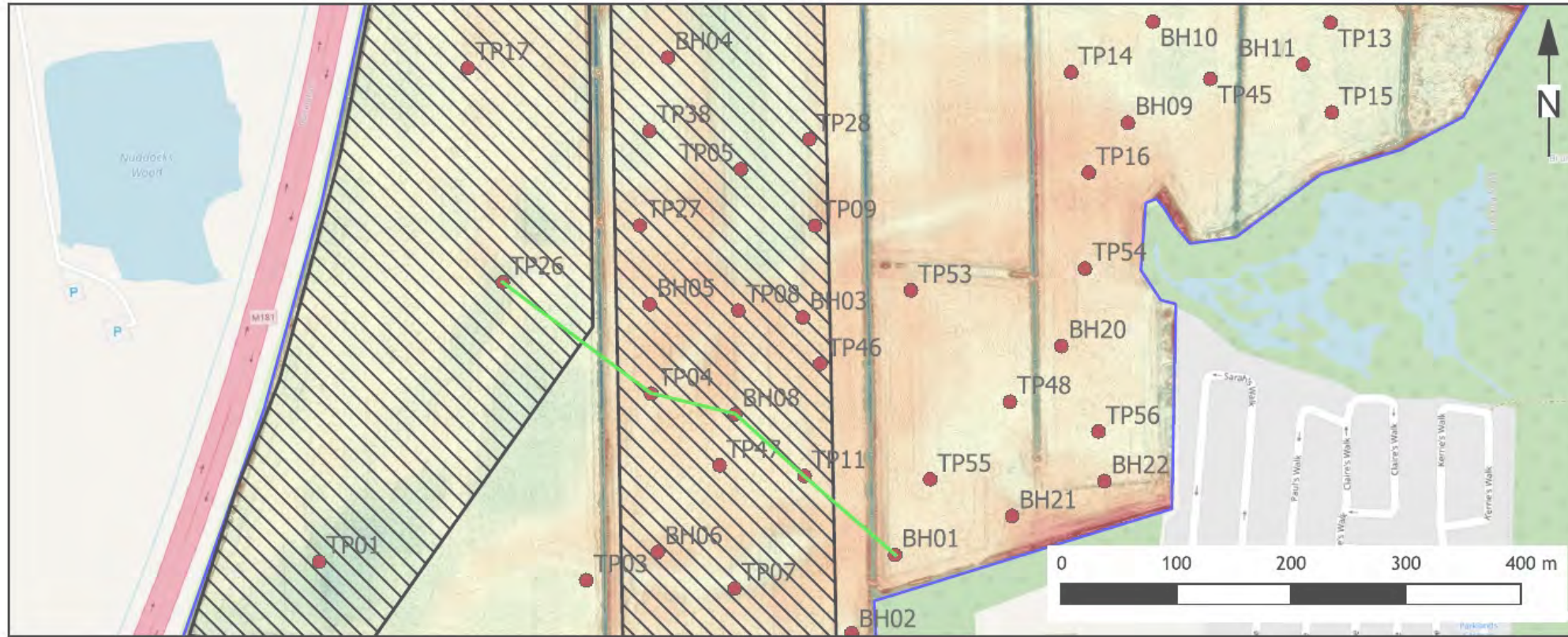

- Section B
- Borrow pit area
- Interventions
- LiDAR DTM (1m)  
m OD
- 3.5
- 1.5

NW Section B SE

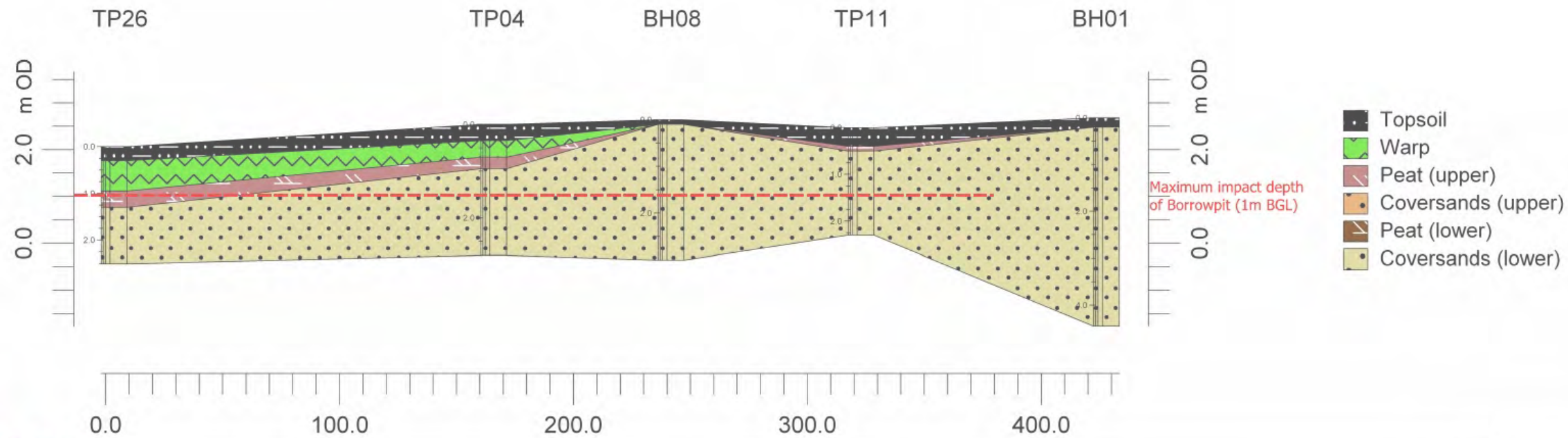

**Figure XX - Section B Stratigraphy**  
 10049 - Lincolnshire Lakes, Scunthorpe  
 Map Scale at A4 - 1:6000  
 Section Vertical Exaggeration: 20  
 Drawn by: TR  
 Contains OS data © Crown copyright and database rights [2019]

**Notes**

1. Do not scale this drawing. All dimensions must be checked/verified on site. If in doubt ask.
2. This drawing is to be read in conjunction with all relevant architects, engineers and specialists drawings and specifications.
3. All dimensions in millimetres unless noted otherwise. All levels in metres unless noted otherwise.
4. Any discrepancies noted on site are to be reported to the engineer immediately.

Contains OS data © Crown copyright and database right 2023

**Key**

Rev	Date	Details of issues/revision	Draw	Rev
P01	20.12.24	FINAL ISSUE	GW	PM

**Issues & Revisions**

**BWB**  
 CONSULTANCY | ENVIRONMENT  
 INFRASTRUCTURE | BUILDINGS  
 www.bwbconsulting.com

Birmingham | 0121 233 3322  
 Leeds | 0113 233 8000  
 London | 0207 407 2879  
 Manchester | 0161 233 4260  
 Nottingham | 0115 924 1100

Client  
**HARGREAVES LAND LIMITED**

Project Title  
**LINCOLNSHIRE LAKES, PHASE 1**

Drawing Title  
**FIGURE 4H: SECTION B STRATIGRAPHY**

Drawn:	GEORGIE WARDALL	Reviewed:	PHIL MOORE
BWB Ref:	Z21638	Date:	20.12.24
Scale:	A3	NTS	
<b>Drawing Status</b>			
<b>FINAL</b>			
Project - Originator - Zone - Level - Type - Role - Number	Status	Rev	
-BWB-ZX-XX-RP-LH-0001	S2	P01	

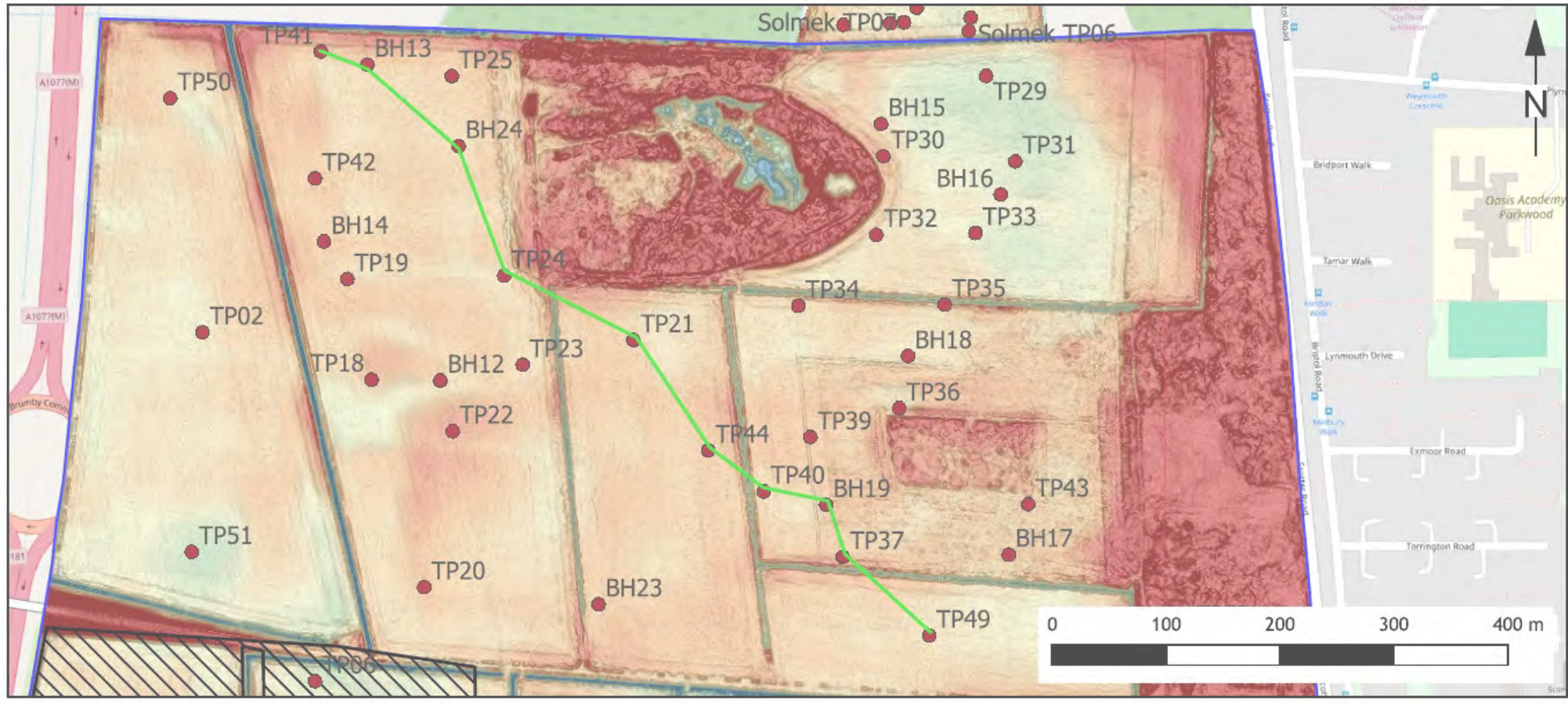

- Section C
- Borrow pit area
- Interventions
- LIDAR DTM (1m)  
m OD
- 3.5  
1.5
- Topsoil
- Warp
- Peat (upper)
- Coversands (upper)
- Peat (lower)
- Coversands (lower)

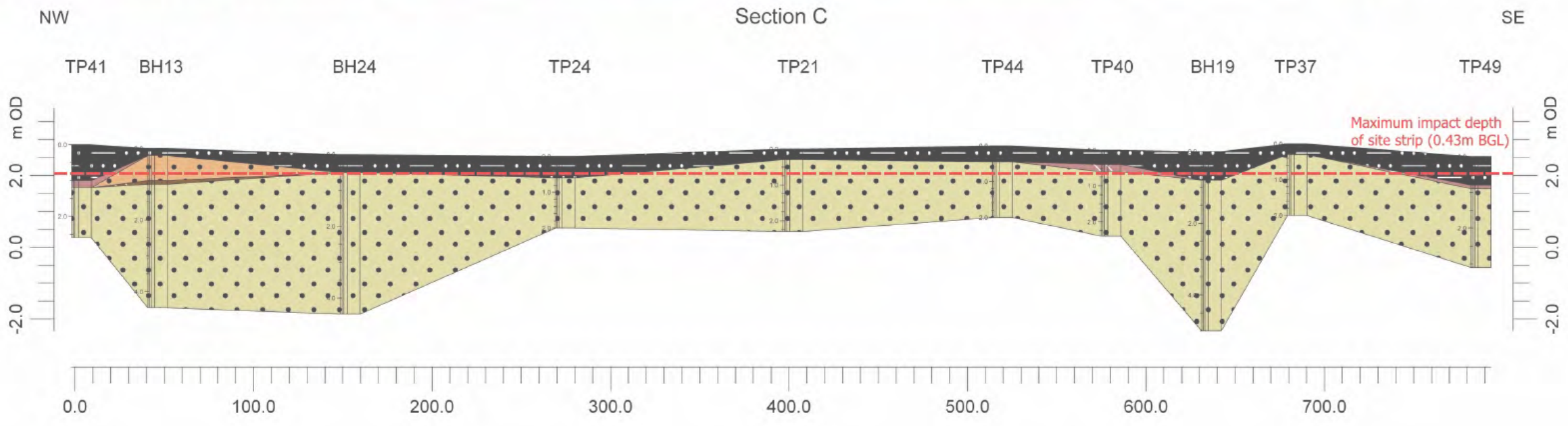

**Figure XX - Section C Stratigraphy**  
 10049 - Lincolnshire Lakes, Scunthorpe

Map Scale at A4 - 1:6000  
 Section Vertical Exaggeration: 20  
 Drawn by: TR

Contains OS data © Crown copyright and database rights [2019]

**Notes**

1. Do not scale this drawing. All dimensions must be checked/verified on site. If in doubt ask.
2. This drawing is to be read in conjunction with all relevant architects, engineers and specialists drawings and specifications.
3. All dimensions in millimetres unless noted otherwise. All levels in metres unless noted otherwise.
4. Any discrepancies noted on site are to be reported to the engineer immediately.

Contains OS data © Crown copyright and database right 2023

**Key**

--	--

P01	20.12.24	FINAL ISSUE	GW	PM
Rev	Date	Details of issues/revision	Draw	Rev

**BWB**  
 CONSULTANCY | ENVIRONMENT  
 INFRASTRUCTURE | BUILDINGS  
 www.bwbconsulting.com

Birmingham | 0121 233 3322  
 Leeds | 0113 233 8000  
 London | 0207 407 2879  
 Manchester | 0161 233 4260  
 Nottingham | 0115 924 1100

Client  
**HARGREAVES LAND LIMITED**

Project Title  
**LINCOLNSHIRE LAKES, PHASE 1**

Drawing Title  
**FIGURE 4I: SECTION C STRATIGRAPHY**

Drawn:	GEORGIE WARDALL	Reviewed:	PHIL MOORE
BWB Ref:	Z21638	Date:	20.12.24
Scale:	A3	NTS	

Drawing Status  
**FINAL**

Project - Originator - Zone - Level - Type - Role - Number	Status	Rev
-BWB-ZX-XX-RP-LH-0001	S2	P01

APPENDIX 4: Map Regression

APPENDIX 4



Figure 5: Plan of the Township of Bromby in two parts in the Parish of Frodingham in the County of Lincoln, 1844. © Crown Copyright image reproduced courtesy of the National Archives, London, England.

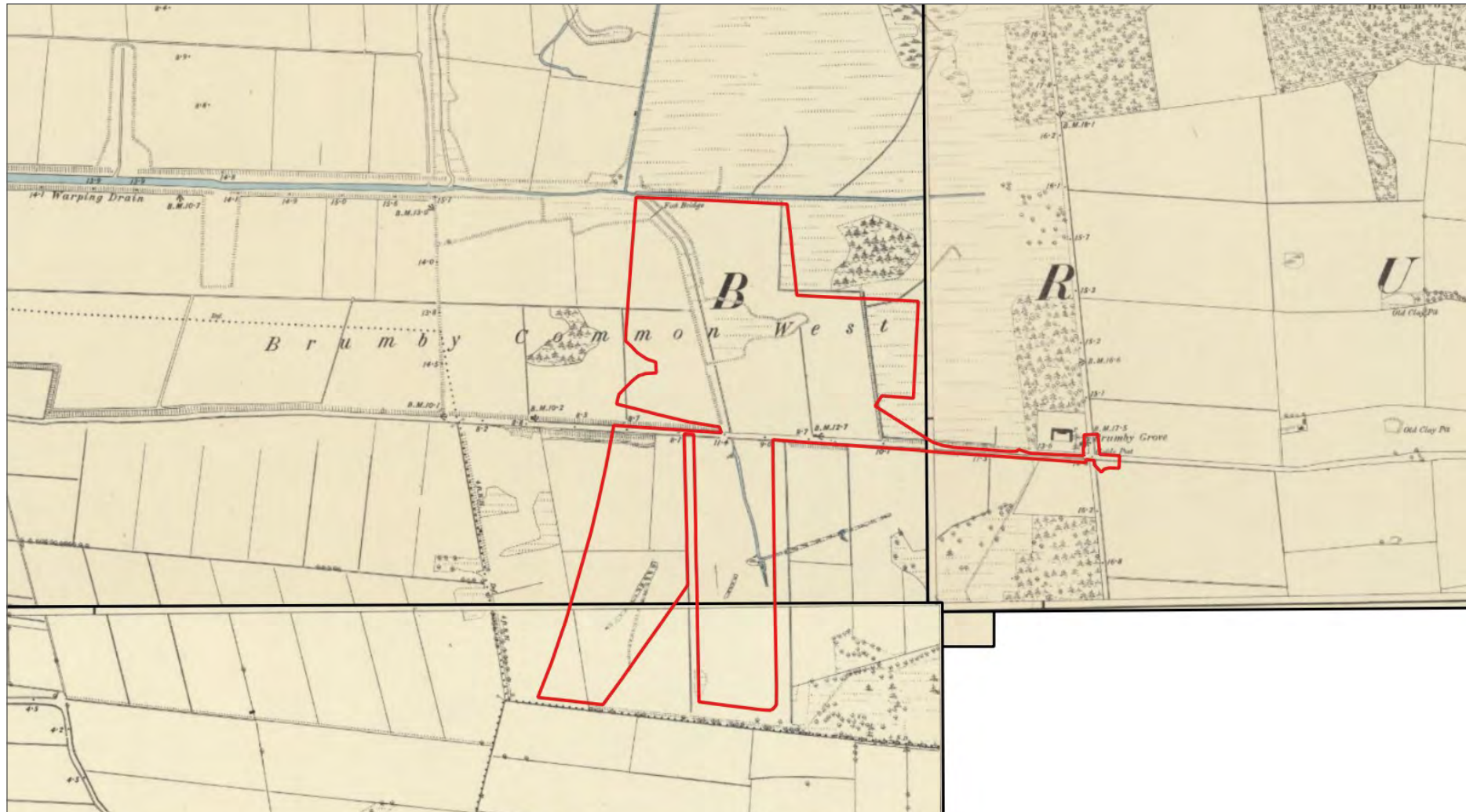

Figure 6: Ordnance Survey 6 Inch, Lincolnshire Sheet XVIII.NW, .NE and .SW, Surveyed 1885, Published 1886. Reproduced with the permission of the National Library of Scotland.

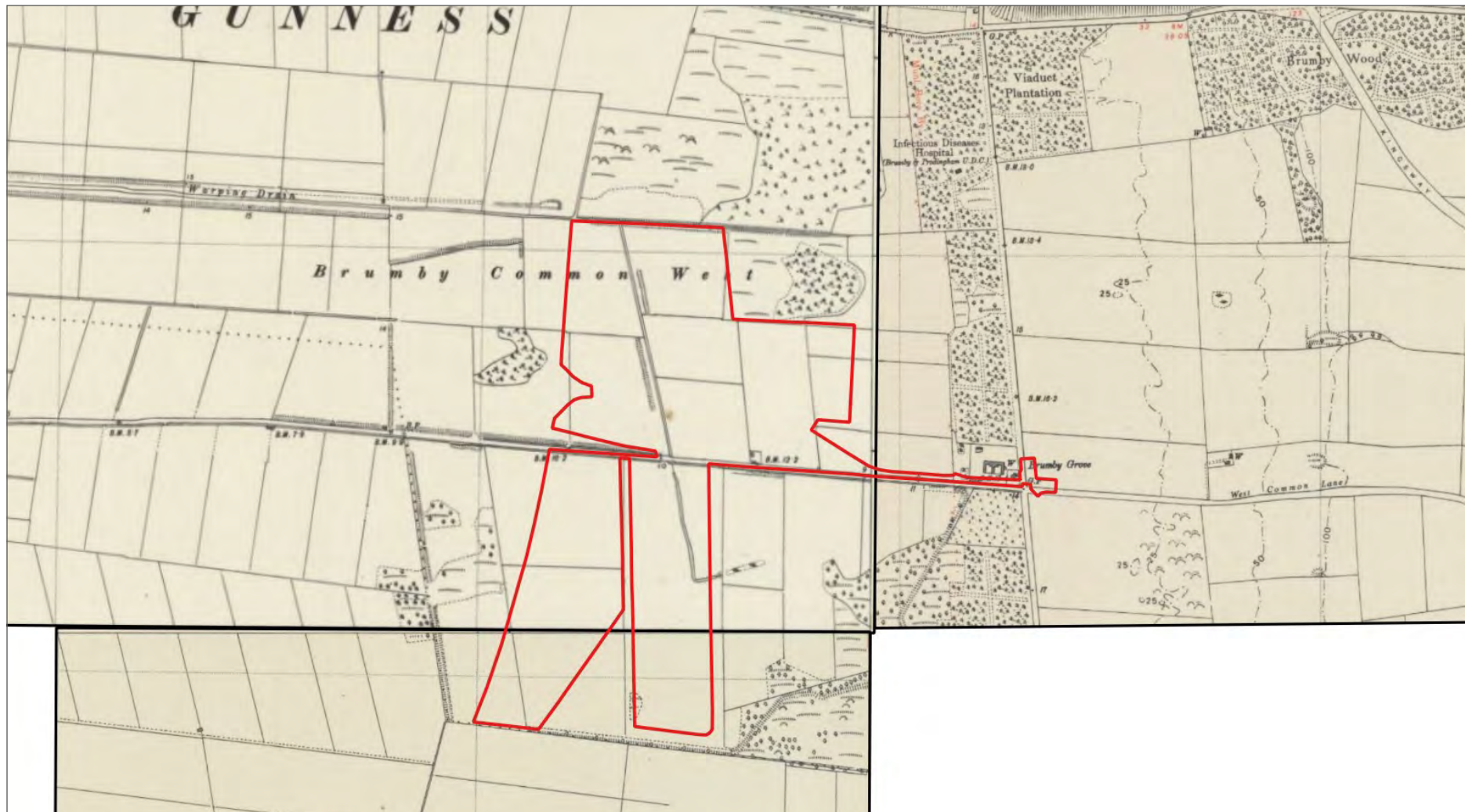

Figure 7: Ordnance Survey 6 Inch, Lincolnshire Sheet XVIII.NE, .NW and .SW, Surveyed/Revised 1946-1948, Published 1950. Reproduced with the permission of the National Library of Scotland.

APPENDIX 5: Plates

APPENDIX 5



Plate 1: View of the western half of the borrow pit area facing south from Brumby Common Lane



Plate 2: View to east across the eastern borrow pit area from Brumby Common Lane



Plate 3: View to the north across the western part of the Site, north of Brumby Common Lane



Plate 4: View to the north across the Site, north of Brumby Common Lane



Plate 5: View across the east of the Site from disturbed ground, north of Brumby Common Lane



Plate 6: View of the area of hard standing facing south-east



Plate 7: View from land north of Brumby Common Lane facing north-east



Plate 8: View of brick culverted drainage dyke facing north



Plate 9: View of drainage dyke parallel to Brumby Common Lane with stone culverted field access



Plate 10: View from Brumby Common Lane facing south-east



Plate 11: View of the east of the Site



Plate 12: View of the Site parallel to Brumby Common Lane

APPENDIX 6: Archaeological Monitoring 2023